Home Edition
TELEPHONE 383-4111
CLASSIFIED 386-2121

The Daily Colonist.

Vancouver Islands Leading Newspaper Since 1858

Staying Wettish
★ ★ ★
Weather Details On Page 3

No. 49–114th YEAR | VICTORIA, BRITISH COLUMBIA, TUESDAY, FEBRUARY 8, 1972 | 10 CENTS DAILY 20 CENTS SUNDAY

—AP

Weapon Training

Spring training in weaponry comes early in strife-ridden Northern Ireland, as Belfast youngster portrays in his target practice with toy machine gun on portrait of Queen Elizabeth II. Tempers are not predictable, however, and anticipated riots against Roman Catholic protest parade Sunday in border town of Newry never came off. (See story page 3).

Opposition Chiefs Tell What They'd Do

Courting the Aged

By IAN STREET
Colonist Legislature Reporter

A charter of rights designed to provide an adequate income and protect the savings of British Columbians over age 65 was proposed in the Legislature Monday by Liberal leader Dr. Patrick McGeer.

He attacked the government for giving the elderly nothing more than "crumbs from the groaning table of government revenues" and said a Liberal government would spend an extra $30 million in the coming year to "replace fear of age with pride in age."

The proposal was included in McGeer's own budget, which he brought down Monday for the fourth successive year in order to compare Liberal programs with those of the government. McGeer's budget called for an expenditure of $1,577,000,000 — $124 million more than the one delivered by Premier Bennett last Friday.

The Liberal leader said each year he was laughed at for predicting greater revenues than Bennett did. But McGeer added, based on the interim revenue figures for the first nine months of the current year, it looks as though he will be $15 million out on March 31, while Bennett will likely have underestimated revenues by some $150 million.

In the coming year, McGeer said, "with proper management of the economy" provincial revenues should exceed $1.6 billion. (Bennett said Friday that revenues would be $1,453,436,000.)

One conclusion to be drawn from this, he added, was that "those odious taxes of a year ago" on cigarettes, gasoline and hotel rooms were unnecessary.

In outlining the Liberal program of "rights instead of handouts" for the elderly, McGeer said those over 65 would be:

- Freed from all property taxes. A Liberal government would collect "any overage on taxes" at the time the property is sold instead of trying to deal with this problem through the homeowner grant, which never keeps pace with rising municipal taxation.
- Given a rental supplement of $30 a month for all — "regardless of savings or other possession" — whose current income falls below $200 monthly.
- Given free drugs and medical appliances including hearing aids, eyeglasses, false teeth, crutches, artificial limbs, wheelchairs and other essentials to the handicapped.
- Given unrestricted free passes on buses which now run empty "most of the time."
- Given chronic care for $1 a day. This has been Liberal policy for a decade and

Continued on Page 2

● Other Legislature Stories Page 30

By BARBARA McLINTOCK
Colonist Reporter

A guaranteed income of $200 a month for senior citizens, financed by greater taxes on the province's natural resources industries, was suggested Monday in the Legislature by Opposition Leader Dave Barrett.

Barrett, speaking in the budget debate, told the house the government's budget brought down Friday, had been "very little comfort" to the senior citizens of the province, of whom 55 per cent were living just at or below the poverty line.

The government, he said, had a great opportunity to start doing something for these people by giving them a guaranteed income of $200 a month. With the federal government sharing half the cost of this program, it would cost $96 million each year, he said.

This included: $33 a month for each of 106,000 pensioners now receiving the federal supplement; $13 a month for each of 15,000 now receiving both the federal and provincial supplement, and $55 a month for 82,000 now not qualifying for either subsidy, but having an income under $200 monthly.

Most of this money, he said, should come from increased taxes and royalties on the natural recource industries, particularly copper and coal.

He noted that in 1960, 14.6 per cent of the government's revenue had come from these industries, but now only 11.8 per cent did. Increasing this percentage to the 1960 level would give the government an extra $54 million each year, or more than half of the cost of the new program.

A levy of $1 a ton on coal, where the tax now ranges between nothing and 25 cents a ton, would add another $15 million to the coffers, and a 15 per cent royalty on copper would provide another $17 million.

The last $10 million could be raised either by imposing similar duties on natural gas and oil, or from general revenue.

Other things that could be done to help senior citizens, he said, included giving them free prescription drugs, more guidance and counselling, or abolishing medicare premiums for them.

In a wide-ranging speech Barrett also discussed the development of industry in the province, the development and growth of the north, new farm marketing concepts, better relationships among B.C., the Yukon and Alaska, the legislative committee system and the use of television in the political process.

His comments on the committee system caused Socred George Musallem (Dewdney) to challenge him, saying Bar-

Continued on Page 2

McGeer

Barrett

'Raping of Countryside'

Pollution Fine $12,000

DUNCAN — Crown Zellerbach was fined $12,000 Monday by Provincial Judge Lance Heard at Duncan, after the company pleaded guilty to three counts of pollution at its Nitinat logging division. Maximum fine is $5,000 and the company was assessed $4,000 on each count.

According to Duncan conservation officer Jack Fox, the charges arose from offences that occurred Aug. 31 and Sept. 6 and 19 last year at a creek in the Nitinat River area and at Nitinat River. Fox said he received information and made a patrol to the area Aug. 31, and found that the company had hauled logs across the river with a rubber-tired skidder, jamming the flow with debris.

On subsequent patrols he discovered more pollution in a side stream of the river, including a complete dam of mud and debris across it. On another site, Fox found the stream full of debris.

Richard Gillman, divisional logging engineer for the company, said Crown Zellerbach had been requested to prepare a map of the area. His company expected guidelines to be issued but none was received from the wildlife branch.

He said the whole area is very steep in general and the creek is "very rugged." It would be difficult to fall timber "without ending up in the creek. Nothing can be done — the trees fall into the creek." He explained that most of the debris shown in photographs was logs and would be removed.

Some of the debris had not been pushed into the creek from a log landing, as was asserted by Fox, but had been swept into the creek by heavy rains, he said.

Crown counsel Alastair MacDonald of Duncan said that the wildlife department took a serious view of the incidents. He asked for "a substantial penalty" to stop the "rape of the countryside" and to prevent further similar occurences.

MacDonald told the court that before the charges had been laid nothing was done about the pollution, and the fact that the area was not easily accessible did not mean that the ecology there was less sacred.

Defence counsel David Williams of Duncan said that "raping of the countryside" was an overstatement because every time a tree was cut a scar was left.

He pointed out that the area in question did not belong to the crown but to the company. He said the company's record showed that it had tried to co-operate and that the pollution would be cleaned up as soon as weather conditions permitted.

Heard stressed that guidelines as to proper logging procedures were clearly defined in the act and a company logging in rugged country had to take its chances. Fining the company, he said, should be a deterrent for other operations.

Monster Was Eating It

Rescuing the Moon Used Up Their Ammo

PHNOM PENH (AP) — Premier Lon Nol says Cambodian soldiers who shot up a mythical monster they believed was devouring the moon during a recent eclipse wasted so much ammunition the army might have run short in case of attack.

The marshal, who doubles as commander-in-chief of the Cambodian army, navy and air force, described the hour-long shootout Jan. 30 as an ill-considered action and threatened to court-martial officers and men who go on such shooting sprees.

The incident claimed two lives and left 85 persons wounded.

The soldiers were trying to drive away Reahou, a legendary monster who is a malevolent brother to the sun and the moon. Tradition teaches that only by making great noise could they prevent Reahou from gobbling up the moon during the eclipse, darkening their nights forever.

Gas Explosion

TAIPEI (UPI) — A gas explosion in a suburban coal mine at the weekend killed 13 miners and injured five others, two of them critically.

The Exiles

By Don Collins

Second of a series

● With the Vietnam war winding down and talk of amnesty in U.S. political circles, the young Americans who chose exile in Canada rather than soldiering in Asia may be facing another crossroads in their lives: to stay in their adopted land or return home. Colonist reporter Don Collins went to Victoria's colony of deserters to probe their agonies and aspirations.

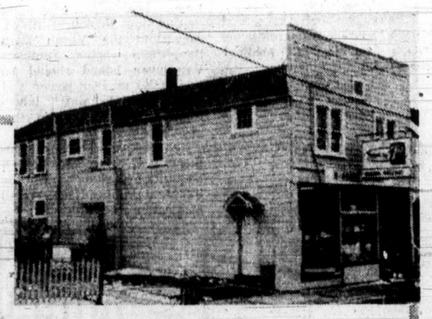

A coward can't leave everything

There are no fancy trappings in the living room of this second-floor flat. Just essentials. Essentials, if you consider books essential. There are lots of books. Enough to keep the room from looking naked.

Up there on the wall over the old chesterfield is a big poster. It cannot be classified as essential. But, in a sense, it is appropriate.

The single line of print at the bottom contains a slogan that has become familiar over the last couple of years.

"Today is the first day of the rest of your life."

Most of those who spend any time in this aging James Bay "pad" are American military deserters and draft dodgers. They make up the support group for the Victoria Committee to Aid War Resisters and generally they will admit they are living entirely new lives in a new and very different world — lives that began for them the day they crossed the border into Canada.

While most say they have no desire to live again in the land of their birth, they will acknowledge that the act of departure had a traumatic effect.

"It's a definite experience," says Ross Hazel. "It's not like just walking out the front door. You had the realization you were breaking out. But what were you walking into?"

Hazel is not one of the local support group — has not tried to make contact with the others since coming to Victoria last October. But it is a familiar way of life. He worked with such a group in Montreal.

Continued on Page 2

She Signalled With Vigor

ASHBOURNE, England (UPI) — Kathleen Rheade's driving instructor told her to "signal with a flourish" when she took her driving test.

"Don't hang your arm limply out the window," he told her. Miss Rheade followed the instructions to the letter. Taking her first turn on her test she shot her right arm out the window. The wrench dislocated her shoulder.

INSIDE

Quebec's Guards In Study Session —Page 3

City's Assessment Up 16.5 Million —Page 16

Carnival King In Sunny Rio —Page 20

Paramedic Care Benefits Rise —Page 21

	Page
Bridge	24
Comics	15
Crossword	26
Entertainment	20
Finance	8, 9
Garden Notes	15
King Winterfish	30
Names in the News	7
Provincial Court	21
Sport	10, 11, 12, 13
Television	23
Women	18, 19

The Exiles

From Page 1

Entering Canada, he says, is mainly a matter of facing the unknown.

"The feeling is: 'There, I've made it. I'm free. But where am I?'

"You have to lose a whole country . . . all your friends . . . everything you have. You have to just wipe it right out."

No one can say with any authority just how many young American men have experienced this. Estimates, which include wives and girl friends with the deserters and draft dodgers, range from a reportedly inflated 70,000 to 100,000 down to a very conservative 30,000 to 40,000.

In Toronto, where the flow has always been felt the most, members of an aid group maintain there were 40 to 50 new arrivals each day in the summer of 1970. But the peak has long passed and the figure now is said to be about 10 to 15 daily.

Until about two months ago, four or five young men were showing up in Victoria each week and contacting the local committee. Committee member Don Wright says there has been practically no activity since.

When first interviewed in mid-January he said he had been approached by only one newcomer in the previous two weeks.

Best estimates are that 18 to 20 of those helped by the committee have settled in Victoria. But Wright knows there are many others, like Hazel, who haven't been in touch with the committee. As a result, he believes there may be as many as 40 or 50 deserters and draft dodgers living here.

The ratio on a national basis used to be about three deserters for every two resisters. In recent times, it has been calculated that the deserters probably outnumber the others 3-1.

Of those he knows, nearly all are content and "settling in well," says Wright, a 24-year-old Seattle native who has been in Canada since deserting the army two years ago.

They are responsible people, Wright says — not only because they want to be, but because they must be if they are to maintain their landed immigrant status.

The support group of the Victoria committee is a good example of this, he says. He describes the members as "ex-Americans living as Canadians — learning to live as Canadians, which is good because they can identify."

"I think we are all becoming more Canadian every day. It's sort of like a sub-culture — like the French, only we're the American culture."

It is a way of life that forces the newcomers to "open up," he says.

"All of a sudden you have to think, because you no longer have anyone telling you what to think, what to do. You've got to be awake up here . . . got to be self-sufficient. Otherwise they won't let you stay."

Of those in Wright's own circle, a couple are doing longshore work, he says, two are construction workers, one is employed by a hospital, another has been engaged in commercial fishing and a few are enrolled at university. One is trying to get a job as a draftsman.

To a man, they are here because they feel deeply that the war in Vietnam is a great moral wrong, Wright says. Or, in some cases, that any war is morally wrong.

"I would say that no more than 1 per cent of the people who come up here are either cowards or irresponsible," Wright says.

They are the few, he contends, who have no deep convictions.

"Like those who have left the army because they don't like to get up in the morning or they don't like to shine their boots."

The cowardly and irresponsible don't usually have any thought of coming to Canada, he says. Or, if they do, "they don't make it up here because they're the kind of people who mess it up somehow before they get here."

He also thinks the cowards are among those who go to Vietnam, simply because they allow themselves to be swept up in the system. But here, too, he stresses they are in the minority.

It all comes down to the long-standing claim that a coward cannot leave behind him his country, his family, his friends, his whole way of life, when he knows the step he is about to take may well be a permanent one.

In five months with the support group in Victoria, Wright says he can think of three young Americans at most who might have come here simply because they were irresponsible.

One skipped out on his rent and Wright says he ended up making the payment for him.

"You can tell from their attitude if they're going to make it — if they're on the run from rent, or if they're just totally irresponsible," he says.

The support group wants nothing to do with such people and advises them to return to the U.S. where they can remain "underground" with the help of family ties and personal friends.

To encourage them to stay in Canada, Wright says would mean "we are just jeopardizing our own position. We are not going to be babysitters for them."

For the others, there is help from the support group in the form of food, shelter and counselling until they are ready to strike out on their own. The counselling is a matter of making the newcomer aware of his needs and getting him "on the right track." There are also meetings.

Among the needs, if he is to stay legally, is the landed immigrant status — permanent resident with permission to work. No one knows how many are staying in Canada without this. Many are able to get "landed" at the border, something which requires a job letter. Others enter as visitors and become "landed" later. If they fail, they can gain a reprieve through a lengthy appeals process.

"The majority I've come across really know what they're about," says Wright. "They know what they want and they do it.

"Once they are landed they are really responsible people. They prefer to find their own way . . . to get a job or start a business.

"Up here you have to make it because you don't have the family and friends to turn to."

Some of those coming into the country like to think they are undergoing a transformation. They are, in their words, being "de-Americanized," then "Canadianized."

Carried to its extremes, it produces a sort of super-Canadian. An example of this is one group in Montreal where the members refuse to speak anything but French.

While there is no need for this on the West Coast, there is among the young exiles in Victoria, an obvious sympathy for the French-Canadian and the problems he faces.

Many of them say they feel Canada is fortunate to have its two cultures and two major languages.

Ross Hazel learned some French during his stay in Montreal. But it wasn't enough to allow him to be classified as bilingual, or to earn him a job. So he pushed on to Ottawa, Toronto, Vancouver and Victoria.

Of what French he did learn, he says: "It was great — exciting. It wasn't American, which was a great relief. The sameness in America can be very depressing."

He also fell in love with Montreal and its people. There appeared to be a mutual understanding of each other's trying times.

To emphasize this point, Hazel talks of a woman who operated a small take-out lunch service. One day, when she discovered he was working with the committee aiding war resisters, she supplied him with free food.

NEXT: First impressions

Barrett

From Page 1

rett had "seriously misled the house."

Barrett said a Socred was always elected chairman of each committee and the government's "politics for politics' sake" dominated their deliberations.

Musallem replied that an NDP member had been nominated to the chairmanship of the public accounts committee, but had declined the nomination. Speaker William Murray ruled the discussion out of order because details of what a committee does are not permitted to be aired in the house.

Barrett said that government policy in the north not only wasn't helping the area, but was actually hindering it. He cited the example of Bulkley Valley Forest Products, which he said had, with government support, succeeded in destroying a way of life in the north while losing $60 million.

Since the company came in to centralize logging operations in the Smithers-Houston-Burns Lake areas, the number of people on welfare has gone up, the small logger has been bought out, and a company town with extravagantly high costs of living has grown up at Houston.

Bulkley Valley bought up so many small companies it controlled 99 per cent of the cutting rights in the area, Barrett said, and all the companies bought out had been making money.

In the two years since the larger firm came in, it has lost $60 million and the number of people on welfare has increased by 300. People who live in the Houston company housing development call it Hamburger Hill, he said, because after they've paid the rent they can only afford hamburger.

Barrett urged the setting up of an industrial development corporation, both for development in the north and for the establishment of secondary industries in the southern part of the province.

This could possibly be tied in with a pension plan in which contributions were invested in the development corporation, he said.

Barrett attacked the idea that the province was debt-free just because all debts were called contingent liabilities. The contingent liabilities or indirect debts were debts just as much as any other debts, he said, and the result of them was that "the people are paying interest on their own money."

He suggested that persons should be allowed to retire at age 55 instead of age 65. This, he said, would reduce unemployment because the young people looking for jobs would fill in the gaps left by those who chose to retire early.

According to Unemployment Insurance Commission figures, Barrett said, more than 100,000 people are unemployed in B.C., but the figures produced by the government show only 73,000. Both the federal and provincial governments need to explain this discrepancy, he said.

Another thing which needed explaining, he said, was the B.C. government's statement that a man from the Bank of Canada had been studying B.C.'s economic policies. Barrett quoted a letter from former finance minister Edgar Benson to Surrey MP Barry Mather which said this was not the case.

The $200,000 in the budget for an advertising campaign to promote the sale of B.C. farm produce should be under the control of Agriculture Minister Cyril Shelford instead of Trade Minister Waldo Skillings, Barrett said, and rather than being used for advertising, some of it at least should go to set up farmers' markets throughout the province to take away the monopoly the large food chains have in selling farm produce.

He urged more regional planning among the Yukon, Alaska and B.C., which all share some common problems.

Troop Strength Keeps Falling

SAIGON (UPI) — The U.S. Army troop strength in South Vietnam dropped to below 100,000 last week for the first time in at least six years, the U.S. command reported Monday. Total U.S. troop strength stood at 133,700.

McGeer

From Page 1

would continue to be in the future.

● Given an abatement of the provincial share of income tax, which amounts to 30.5 per cent of the total collected by Ottawa, if they are needy.

To accelerate the pace of provincial development, the Liberal leader told the house, he would create a new B.C. department to administer highways, ferries, B.C. railways, rapid transit, commercial transport, ports and a provincial aviation authority.

An offer should be made, McGeer said, to purchase the Esquimalt and Nanaimo Railway and hook up with a proposed new faster ferry service to carry passengers and freight to and from the mainland.

These same tracks, the Liberal leader added, could be hooked in with a proposed rapid transit system for Greater Vancouver.

A second ferry for the northern run from Kelsey Bay should be ordered from a B.C. shipyard. The new ship would differ from the Queen of Prince Rupert, which makes a 330-mile non-stop run to the northern port city of the same name, in that it would carry both freight and cars to small coastal communities like Bella Bella, Bella Coola, Ocean Falls, Kitimat and the Queen Charlotte Islands.

B.C. can't wait for Ottawa to provide adequate airports at smaller centres throughout the province, McGeer said, and this will become the responsibility of the proposed aviation authority.

McGeer said his budget includes an additional $30 million to implement the initial phases of this proposed new transportation program.

$10 million more would be allocated to the department of industrial development, trade and commerce, he said. The program would consist of creation of a "science city" to attract technologically advanced industries, a new program of industrial incentives, establishment of an economic council, and "beefed up" trade missions to sell B.C. products abroad.

Another $5 million extra would be allocated to an agricultural trust, proposed last week in the legislature by Allan Williams (L—West Vancouver Howe Sound) to save threatened farm lands and keep small farms in business.

McGeer said the Liberals also favor no succession duties on family farm property used for agricultural purposes rather than the B.C. plan to allow this tax to be spread over 10 years without interest charge.

A new environment department should be set up, he said, in conjunction with a provincial fisheries department because the fishing industry is "continually threatened by water pollution and hydro-electric policies."

The Liberal leader also called for legislative committee hearings continuing beyond the session if necessary into the Moran Dam issue, into whether Southern Vancouver Island should be served by nuclear power and into the looming labor-management conflict in this province.

He challenged the government, if it refused to allow a committee study of the Fraser damming issue, to call an election on the question.

Steam Baths 'Negative'

JAKARTA (AP) — President Suharto of Indonesia has claimed that nightclubs, casinos and steam baths are negative "intrusions of unhealthy Western culture brought in by hippies," according to news reports.

Bustling Bedrooms

EDINBURGH (CP) — Extract from a Scottish daily newspaper: "More than 100 people, most of them festive holiday-makers, fled as fire ripped through a 12-bedroom inn near the city centre."

Advertisement

How's Your Hearing?

Chicago, Ill.—A free offer of special interest to those who hear but do not understand words has been announced by Beltone. A non-operating model of the smallest Beltone aid ever made will be given absolutely free to anyone answering this advertisement.

Try it to see how it is worn in the privacy of your own home without cost or obligation of any kind. It's yours to keep, free. It weighs less than a third of an ounce, and it's all at ear level, in one unit. No wires lead from body to head.

These models are free, so we suggest you write for yours now. Again, we repeat, there is no cost, and certainly no obligation. Write to Dept. 5144, Beltone Electronics, 3637 Metropolitan Blvd., E., Montreal 38, P. Q.

NO MONEY TILL APRIL
HONDA
NEXT RED LION
PEARSON

SIMPSONS-SEARS
AD CORRECTION

On page 1 of the "Simpsons-Sears February Bargain Days" Flyer, the Orlon Superball wool is incorrectly advertised as four ply. This wool is two ply.
We apologize for any inconvenience this error may have caused our customers.

(This Flyer Was Not Published or Distributed by Victoria Press Limited)

Strictly for Women

By G. C. Thosteson, M.D.

YOUR GOOD HEALTH

Dear Doctor Thosteson: Do men go through a change of life like women do? If so, what are the symptoms?
Mrs. E. K. M.

It may seem that way but, from a strictly medical standpoint, the answer to your question is no.

Let me explain.

With women, menopause is a very clearly identifiable and generally predictable change related to the conclusion of the reproductive span of life that started back in puberty.

With men, what is often mistakenly referred to as the male "change of life" is simply evidence of the passage of time and the approach of middle or advanced age.

True, men may experience a certain slackening in sexual interest that may be related to what the medical literature calls "male climacteric" (a retrogression of the sex glands). But this, if it occurs at all, is a gradual thing and not tied to the distinct and relatively abrupt changes in body chemistry the woman experiences.

A man approaching the latter half of life, with children grown, may, for various psychological reasons, begin to feel new self-doubt and may step out of character, become cranky, unsettled. He may even enter a "second childhood."

In short, he may display some of the symptoms associated with the femal menopause. Incidentally, some of those same symptoms in the woman may be as much related to this meaning of "change of life" as to the actual physical changes.

I guess the simplest answer to your question is that the similarity between the genuine female menopause and the male's "post-maturity droop" is one of timeing only.

Both should be recognized and understood for what they are and treated accordingly.

We could stand a good deal more light on this relatively dark corner of medical science, too, by the way.

The Weather

Feb. 8, 1972

Cloudy with brief periods of rain; winds light. Monday's precipitation .22 inches; sunshine nil. Recorded high and low at Victoria, 46 and 36. Today's forecast high and low, 47 and 35. Today's sunrise 7:35, sunset 5:22; moonrise 2:55 a.m., moonrise moonrise 2:55 a.m., moonset 10.54 p.m. Wednesday outlook: Periods of rain.

East coast of Vancouver Island — Cloudy with a few periods of rain; winds southeast 15. Monday's precipitation .03 inch. Recorded high and low at Nanaimo, 44 and 32. Forecast high and low, 45 and 35. Wednesday outlook: Periods of rain.

West Coast of Vancouver Island — Gale warning, cloudy with light rain; winds southeast 30 to 40, diminishing this morning. Forecast high and low at Tofino, 45 and 37. Wednesday outlook: Periods of rain.

North Coast — Gale warning in effect. Mostly cloudy with showers. Highs in 40s, lows in higher 30s. Wednesday outlook: Periods of rain.

Extended Outlook, Thursday through Saturday — Chance of rain at times but mainly on Saturday. Highs in the 40s, lows in the 30s.

READINGS

	Max.	Min.	Precip.
St. Johns	21	12	.12
Halifax	25	11	—
Fredericton	14	3	—
Charlottetown	15	3	—
Montreal	5	—10	—
Ottawa	5	— 9	—
Toronto	13	— 7	—
North Bay	— 2	—17	—
Churchill	— 7	—16	Trace
The Pas	— 8	—24	—
Chicago	12	2	—
New York	29	18	.18
Miami	84	69	—
Thunder Bay	— 2	—18	.18
Kenora	— 6	—23	—
Winnipeg	— 6	—24	—
Brandon	— 8	—31	—
Regina	1	—24	.05
Saskatoon	— 2	—30	.10
Prince Albert	— 2	—38	—
North Battleford	— 3	—18	.12
Swift Current	10	— 2	.03
Medicine Hat	6	— 5	—
Lethbridge	38	1	—
Calgary	25	— 4	.01
Edmonton	3	—11	.02
Cranbrook	43	21	—
Castlegar	36	29	.06
Penticton	32	27	—
Salmon Arm	33	27	—
Revelstoke	33	28	.39
Princeton	31	17	—
Vancouver	44	38	.36
Prince Rupert	40	36	1.2[illegible]
Prince George	34	16	.16
Kamloops	34	29	—
Whitehorse	0	—19	.02
Fort St. John	— 5	—21	.06
Seattle	52	45	.23
Spokane	36	31	—
Portland	53	37	Trace
San Francisco	58	41	—
Los Angeles	62	46	—
Phoenix	73	39	—
Las Vegas	63	35	—
Honolulu	78	65	—

TIDES AT VICTORIA HARBOUR

	Time	Ht.	Time	Ht.	Time	Ht.	Time	Ht.
	H.M.	Ft.	H.M.	Ft.	H.M.	Ft.	H.M.	Ft.
7	07.10	8.9	16.10	3.7				
8	07.40	8.9	17.05	3.2				

TIDES AT FULFORD HARBOUR

	Time	Ht.	Time	Ht.	Time	Ht.	Time	Ht.
	H.M.	Ft.	H.M.	Ft.	H.M.	Ft.	H.M.	Ft.
7	00.35	8.7	03.10	8.7	08.55	10.6	17.15	3.9
8	03.10	9.6	04.40	9.6	09.15	10.4	18.05	3.5

Sands
Your Four Community
Funeral Chapels
Dedicated to Service
sensible prices
Victoria 388-5155
Sidney 656-2932
Colwood 478-3821
Nanaimo 753-2032

THE TRADERS
Presents...
VINTAGE COURT
An exciting blending of Traditional and Italian styling featuring select ash hardwoods.
A new "Tawny Port" finish*, protected with "Sherwin Williams" fine furniture lacquers, will become richer in appearance with the passing of time.
Comfortable chairs of cane and solid ash with seats upholstered in regal velvet are scotchguarded for easy care.

Complete your dining room setting with this spacious 58" Lighted Breakfront China Cabinet.
Special Savings... NOW ONLY $349.95

*"SUPER FINISH" table tops resist scratching, marring, and common household chemicals, including nail polish remover.

5 PIECE DINING GROUP includes 40" x 60" Rectangular Table with one 18" Aproned Leaf (Extends to 96" with two 18" Leafs), three Side Chairs, and one Arm Chair.
$439.95

EXTRA CHAIRS Only $59 EA.

VICTORIA'S LARGEST FURNITURE VALUE CENTRE
THE TRADERS
715 FINLAYSON ST. (Top of the Town) PHONE 388-6264
OPEN MON.-FRI. TILL 9 P.M.; SAT. TILL 6 P.M.
VIC TONI
Our Pledge to You "WE WILL NOT BE UNDERSOLD"

—CP

Skiing Altatude

Prime Minister Trudeau and wife Margaret attended Sunday service at Whistler Mountain ski chapel in Alta Lake, about 60 miles north of Vancouver. They're expected to remain until today at ski resort where they spent their honeymoon.

Montreal Police Probe

Madam Admits Tip-Offs

MONTREAL (CP) — Martha Adams told a Quebec Police Commission inquiry Monday she was tipped off four times by an anonymous caller of impending raids by the morality squad but never learned the identity of the person or persons making the calls.

Miss Adams, 42, testifying at the commission inquiry into the conduct of Montreal Police Chief Jacques Saulnier when he headed the squad, also said a document mentioned as incriminating Saulnier bore her signature but its contents were "garbage."

Mayor Jean Drapeau is due to appear as a witness at the hearing today, following Miss Adams' testimony, which was given under the protection of the Canada Evidence Act. Under the Act, her testimony may not be used against her.

She is currently awaiting trial on charges of living off the avails of prostitution and operating a bawdy house.

Presiding Judge Roger Gosselin ruled earlier Monday that Miss Adams would have to testify, in spite of the objections her lawyer Auguste Choquette.

But the judge excluded the public from the inquiry so Miss Adams would be "more at ease." To which her lawyer replied that "it's not the public she is afraid of; it's those who have something to hide."

No restrictions were placed on reporting her testimony, except publication of any names cited as being included in the allegedly incriminating document.

The document in question came to light last week when Lieut. Emile Ducharme, who served on the morality squad under then-Captain Saulnier, testified that a Martha Adams had made a sworn statement concerning Saulnier on April 3, 1967. At the time Miss Adams was under arrest on charges of living off the avails of prostitution.

Miss Adams said the only thing she had ever signed was her arrest and fingerprint sheet, routine documents involved in arrests.

The contents of the document in question "make no sense," she said. "I never read such garbage."

Apparently angry, she replied "no," when asked by one of the commissioners whether the contents were true.

She said she had never spoken to Saulnier and only saw him once, "very fast." He had never come to her apartment, she said.

Miss Adams said Lieut. Ducharme, when he saw her in 1967, insinuated that Mr. Saulnier was the one who had warned her about the raids. She was not questioned by Ducharme nor had he asked her for a declaration.

"Ducharme always insisted that Saulnier was the one calling," she said. "Although I did receive calls to warn me of raids, I never knew who it was. They never identified themselves.

Crackdown Ignored

Disruption Day Planned

By DONAL O'HIGGINS

BELFAST, Northern Ireland (UPI) — A machinegunner in a passing car shot and seriously wounded two British soldiers in Omagh Monday night. Earlier, Roman Catholic civil rights leaders proclaimed Wednesday a "Day of Disruption" in Northern Ireland despite a police crackdown.

The crackdown could mean the jailing of Bernadette Devlin and other members of the British and Ulster parliaments.

An army spokesman said the two wounded soldiers were off duty at the time of the shooting and had been walking back to their barracks from a pub in Omagh in County Tyrone. One soldier was hit in the chest and arm and the other in the stomach, he said.

"This attack took us all by surprise," the spokesman said. "Omagh has been like a peacetime barracks with hardly no problems in the recent violence."

The Catholic civil rights leaders shrugged off police prosecution against them and said they again would defy a government ban on marches Wednesday. They said they would bring Northern Ireland to a standstill with further demonstrations.

Belfast police announced Monday that 30 civil rights leaders would be prosecuted for participating in Sunday's illegal Roman Catholic protest parade in the border town of Newry.

Miss Devlin, the fiery member of the British Parliament who scratched and clawed British Home Secretary Reginald Maulding during a British Parliamentary debate on Northern Ireland last week, said Monday she had received a summons to appear in court for participating in the parade.

START TO LOSE WEIGHT THIS WEEK

Wate-OFF is the plan that can help you become the trim, slim person you want to be. Wate-OFF Tablets are easy to chew and swallow. No prescription is needed because they contain no dangerous drugs. No excessive dieting hunger . . . no strenuous exercise. Authorities say getting rid of excess fat may help you live longer. Dietary plan included. Wate-OFF has been used successfully by thousands since introduced in America over 10 years ago. Satisfaction guaranteed on 7 days trial or return to maker for money back and no questions asked. Sold with this guarantee by drug and department stores everywhere.

Electronic Device New 'Anesthesia'

MANILA (UPI) — Four Filipino electronics experts are experimenting on an electronic device shaped like a stereo amplifier which will induce sleep in a patient and permit surgery without anesthesia.

Danile C. Ferrer, one of the inventors of the device, called dormitron, said the electronic anesthesia apparatus can turn a person "on" or "off". The device employs electronic signal currents in the audio spectrum.

Impulses transmitted through two electrodes connected to the subject's temples swirl around the person's brains and depolarize the neurons, a group of nerve cells responsible for transmitting and receiving nervous impulses.

Quebec Prison Guards in Study, Supervisors Keep Law, Order

DRUMMONDVILLE, Que. (CP) — At least 2,000 members of the Provincial Peace Officers Association attended a study session here Monday, leaving Quebec's 35 prisons almost entirely in the hands of supervisory personnel.

No incidents involving prisoners were reported at any of the prisons.

Game wardens and highway police, part of the 3,000-member association, were off the job as well.

Most association members walked out Sunday to protest lagging contract talks with the provincial government. A few left their jobs Saturday night and some others joined the protest Monday.

In Quebec City, the provincial government said it will not negotiate while the walkout is in progress.

The union is affiliated with the Confederation of National Trade Unions, which pledged its support Monday, although the walkout was not sanctioned by the peace officers association executive.

Union officers have appealed without success for a return to work.

Jail routine for more than 1,000 Quebec prisoners was slower Monday and some jails reported reduced visitors' privileges or recreation periods.

Supervisory personnel assumed regular guard duties and Quebec Provincial Police took over external prison security.

One official reported prisoners in 21 of the province's smaller jails had been moved to larger, regional detention centres.

In Hull five sergeants and the governor were guarding about 40 prisoners at the city prison. Five prisoners were transferred there from Campbell's Bay, 40 miles away.

A spokesman said supervisory personnel were patrolling the Laurentian, North Shore and Eastern Townships highways and "as a matter of fact, there were fewer accidents than usual" during the weekend.

U.S. Admiral, Korean Confer

SEOUL (UPI) — Adm. John S. McCain, commander in chief of U.S. forces in the Pacific, conferred Monday with South Korean Defence Minister Yu Jae-Hung at the defence ministry. U.S. military spokesmen said the visit was routine.

Drugs Brief Misleading, Out of Date—Psychiatrist

OTTAWA (CP) — Dr. Andrew Malcolm, a psychiatrist and author on non-medical drug use, says the LeDain commission's report is incompetent, misleading and potentially dangerous.

"It is frequently out of date; it contains a staggering amount of misinformation; its proposals are often misguided and unrealistic," he says in a personal analysis of the Jan. 26 report.

Malcolm is staff psychiatrist at the Alcoholism and Drug Addiction Research Foundation of Ontario and author of Pursuit of Intoxication and other scientific studies of drug use.

He says much of the information in the first volume of the royal commission's final report is perfectly acceptable.

But he cautions that it is being received with too little criticism.

Malcolm says the commission applies a double standard to the drug scene. It promotes the idea that society is to blame for users of amphetamines and illusiongenic drugs but that the individual is at fault if he is alcohol or heroin-addicted.

"The most defective aspect of their report" is the "failure to adequately consider the illusionogens," he writes.

These drugs include cannabis, such as marijuana and hashish; LSD and drugs with similar effects; MDA, mescaline and STP-type drugs.

While devoting many pages to other drugs and treatments, the commission dealt with these in less than two.

Malcolm says the commission apparently was unaware of accumulating evidence that all these drugs "do in fact produce both psychic habituation and physiological dependence."

Air Bomb Probers Cautious

VANCOUVER (CP) — Police remained tight-lipped Sunday as an intensive investigation continued into a $200,000 extortion attempt against CP Air which led to dismantling of a bomb Friday at Vancouver International Airport.

An RCMP spokesman in suburban Richmond said there had been developments in the case, "but we can't discuss them at this time."

Three CP Air flights were delayed and a massive police stakeout was set up in the Grandview area of Vancouver after a man phoned the airline and warned that bombs were planted in certain places and would be set off if $200,000 was not paid.

Joanne Christie, a clerk at a car rental office at the airport, said she was not told officially what was going on, but said workers at the airport discussed a lot of information.

"We knew that someone was phoning CP Air from different phone boxes demanding money," Miss Christie said.

"The man said he had planted a bomb in a locker at the airport and an identical one in a CP Air flight to Tokyo."

It's Cornish Elephants

LISKARD, England (UPI) — Mike Robertson is buying 12 Indian elephants to carry tourists across the Cornish moors. Robertson, a 50-year-old store owner, said each elephant will carry six persons at $2.60 apiece per hour for the rides in the west of England. "If the treks go well, I may buy some camels," he said.

Monkey Skin Pays Off

BRIGHTON, England (CP) — Tourist authorities in this Sussex resort received a request for their vacation guide from a boy in Ghana. He enclosed payment — a black monkey skin. Officials sent him the book and gave the skin to a shop dealing in tropical curios.

NO MONEY TILL APRIL
HONDA
NEXT RED LION
PEARSON

Heart to Heart Gifts

Give a FINE WATCH

Love. On Valentine's Day say it with jewellery to be cherished for years.

Francis has a large display of the world's most famous makes—watches precision-crafted to give years of satisfaction. See them soon. Many new styles.

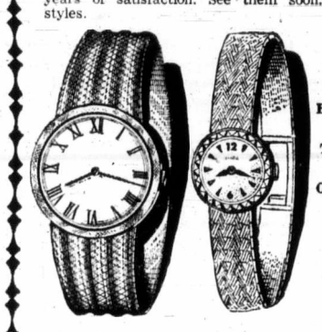

Caravelle, from 14.75
Bulova, from 39.95
Tissot, from 49.95
Omega, from 99.50
Accutron, from 125.00
Wittnauer, from 39.95

Convenient Terms Available
Open Monday to Saturday, 9:00 to 5:30
Friday, 9:00 to 9:00
FREE PARKING IN FISGARD CIVIC PARKADE

F. W. FRANCIS LTD.
1684 Douglas Street Phone 384-7611
(Kitty Corner from the Bay)

IMPORTANT NOTICE TO EMPLOYERS

YOU MUST PROVIDE WITHIN FIVE DAYS A SEPARATION CERTIFICATE TO ALL EMPLOYEES AFTER THEY LEAVE YOUR EMPLOY.

An employee must have this Certificate to collect his unemployment insurance benefits.
Failure to supply the Separation Certificate carries a fine not exceeding $500 or imprisonment not exceeding six months, or both.
This is a new regulation effective January 2, 1972.
If you have not already obtained a supply, Separation Certificates may be obtained from local U.I.C. offices.

Unemployment Insurance Canada
Assurance-chômage Canada

How to get some of your own back. From the Income Tax Department

Invest now in our "Present & Future" Registered Retirement Savings Plan. With the Government's approval you can make a substantial tax saving on your 1971 income tax and **you could win a snowmobile, a colour TV set or a $1000 Guaranteed Investment Certificate.**

Our Plan has many advantages over others now being offered. For example:

- we invest every dollar you contribute. Unlike many plans we charge no sales commission. You are not committed to any fixed future payments
- our flexible "Present & Future" Retirement Plan gives you a choice of the following three superior investment funds with a higher than average return on your investment: Equities, Guaranteed, & Fixed Income Funds

NOW, CHECK YOUR SALARY RANGE BELOW.

- on a $25,000 earned income, tax savings exceed $1,100
- on $15,000 the tax savings are nearly $950
- on $7,500 you can save over $400

Contest: There will be a winner in each of our 6 regions across Canada who will choose between an Evinrude Snowmobile, a 26" Westinghouse colour TV or a $1000 Guaranteed Investment Certificate. Eligible are all those who contribute to our Plan for the 1971 tax year. Winners to be announced to all participants. Selected contestants will be requested to first correctly answer a time-limited, skill-testing question before being declared a winner. Contest closes Feb. 29, 1972. Full details available at our nearest branch.

Come in and talk to us about your Retirement Savings Plan or send in the coupon for our "Present and Future" brochure.

I'd like to get some of my own back from the Income Tax Department and an opportunity to participate in your contest. Please send me your "Present & Future" Registered Retirement Savings booklet without obligation.

Name_____
Address_____
City_____ Province_____
Telephone Business/Residence_____
Deadline is February 29—do it now!

Canada Permanent Trust
1125 Douglas Street, Victoria, Carson J. Taylor, Manager Phone 386-1361

The Daily Colonist.

"An Independent Newspaper... The Organ of No Clique or Party"

1858 — Published every morning except Monday by The Colonist Publishers Limited at 2631 Douglas Street, Victoria, B.C. Second class mail registration number 0516. All undelivered copies or any notices respecting changes of address are to be sent to the above address. Member Audit Bureau of Circulation. — 1972

RICHARD BOWER — Publisher and Editor-in-Chief

Justice in Jeopardy

PEOPLE IN MANY ISOLATED AREAS on Vancouver Island — and by inference elsewhere in the more remote parts of this province — are getting what Courtenay lawyer Victor A. Stephens calls second-rate justice, according to a report from the meeting of the B.C. branch of the Canadian Bar Association at Harrison Hot Springs.

He told the professional men assembled that in many cases the verdict, possibly the punishment, is decided before an accused gets into the courts.

Some of the judges, he charges, are not fit to pass sentence, in some cases there are no presentence reports and many of the lay magistrates lack adequate legal training.

There is no intention here of taking issue with Mr. Stephens except to observe that there is no such thing as second-rate justice. One can expect either justice or injustice in our system, and if we have not the one we must inevitably have the other. That is why these allegations must be viewed with deep concern, for any abuse under the law which in any way impairs freedom is intolerable. Freedom is a very precious thing.

Mr. Stephens speaks of having seen "strong communication and relationships between judges and the RCMP" with issues decided before they reach the courts. He specified Port Hardy, Port Alice, Tahsis and Alert Bay as being examples of this sort of administration.

It is difficult to see how, under a system which allows a layman to sit as judge, the sort of relationship against which Mr. Stephen complains can be avoided. An RCMP officer prosecuting a case very likely often knows a good deal more about the law than the insurance salesman or shopkeeper sitting on the bench. The layman, with the best of intentions and the highest principles, would be ill-advised to do anything else than listen to professional advice, whatever its source. But it does seem to put a defendant at a disadvantage.

There are many competent men on the B.C. bench who have had no formal training in law. However, it is only fair to say that where populations are sparse their enlistment becomes more difficult.

Perhaps in this rich province the point has been reached where the system should be reviewed, either by relieving the laboring layman of his responsibilities and providing professional men in his place, or by appointing something in the nature of circuit court judges to hear all but the most routine complaints.

Whatever the proper forum — whether it is the Law Society, the Benchers, the attorney-general, or all three — Mr. Stephens' charges are too disturbing for anything but the most careful study.

In this flourishing society no man should be in doubt of justice, nor of the human guidance and skills that prevent its miscarriage.

Not for Today Alone

THE FIRST PURPOSE of the national parks of Canada is to preserve wilderness of various types for future generations, harmed or altered as little as practical by man's incursions. This point seems to be ignored by the Social Credit member of the legislature for Alberni, Dr. Howard McDiarmid, in his opposition to inclusion of the "Nitinat triangle" in the West Coast Trail section of the Pacific Rim National Park. He says that the recreational potential of the triangle of three lakes, Tsusiat, Squalicum and Hobitan, is "about zero" and it could be of interest only to about 2 per cent of the population "who have the necessary stamina" to use it.

Dr. McDiarmid's claim in this respect is disputed. The chairman of the Sierra Club of Victoria, Rick Careless, notes the vastly increased use of the West Coast Trail as an example and cites the U.S. Forest Service as predicting that in the next 30 years wilderness use will be triple that of all other outdoor recreation areas combined.

But even if 2 per cent were now an accurate figure, the criterion is not today's recreation but tomorrow's inheritance. And as Mr. Careless says, "The one thing that is certain is that once wilderness is destroyed it can't be restored."

A Cleaner Inner Harbor

THE ASSURANCE from Mayor Peter Pollen that unsightly debris in Victoria's Inner Harbor will be a thing of the past by this spring is most welcome. As the chairman of city council's tourism committee, Ald. Clyde Savage, says, this is where people coming into Victoria by ferry get their first close view of the city — not that visitors alone are concerned. And, as he also says, an ever-increasing number of private boats can be expected to use the Inner Harbor.

But getting rid of the floating clutter will be half a job. The Inner Harbor is also where some people get their first smell of Victoria. If the tide is out and they happen to be near the corner of the harbor where the fetid mud is exposed, it is a disgusting one.

Council came close last year to having it dredged to below the low-water mark. Perhaps under the leadership of clean-up-conscious Mayor Pollen, this year it will be done.

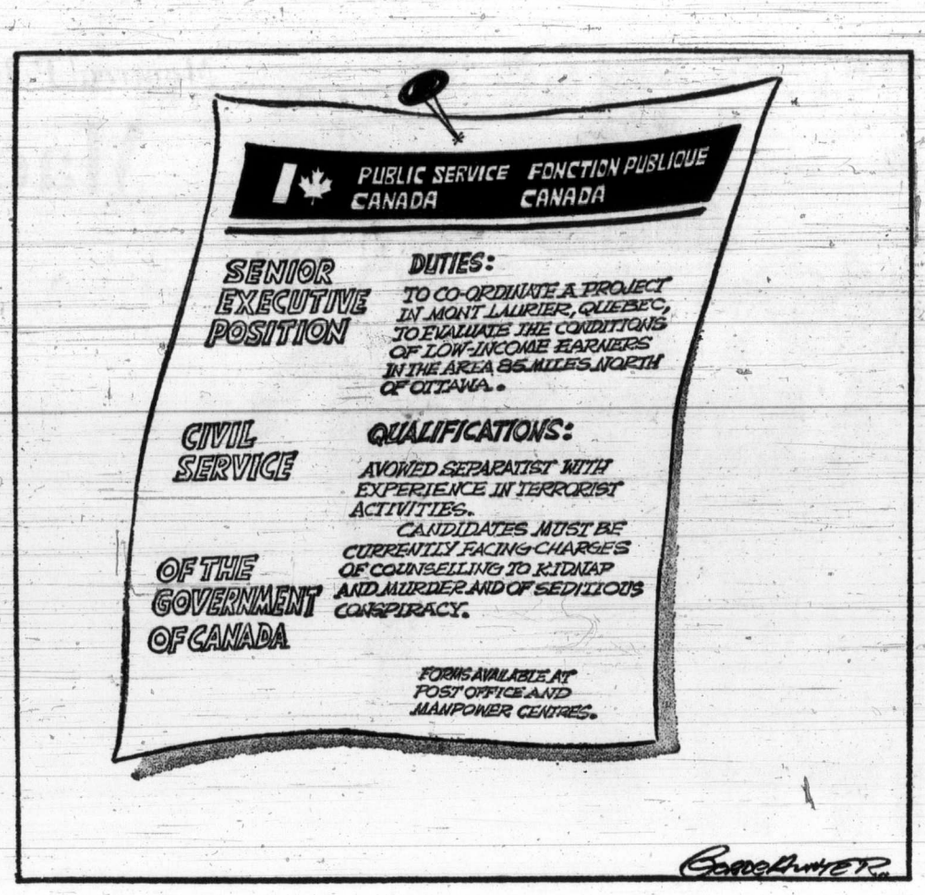

Ottawa Offbeat

Another Royal Row?

By RICHARD JACKSON, Colonist Ottawa Bureau

THERE'S a rumble of distant thunder on the political horizon, forewarning of a storm gathering in Prince Albert, Saskatchewan, the centre of many a tempest.

The Old Warrior, former Conservative prime minister, John Diefenbaker, that thunderhead-of-a-man, suspects that after the next election — should the government be sustained — the Royal Canadian Mounted Police could become something else.

★ ★ ★

Like possibly the "national," the "federal," or simply the "Canadian" police.

Gone, as it has from so very many, many federal establishments, would be the traditional designation of "Royal."

The Old Chief won't reveal on what he has based his suspicions.

It could be a hunch, a shadow on the finely-tuned radar of his hypersensitive political instinct.

Or in these days of the calculated cabinet leak, it could be a tip from an old friend "at or near the top," of the government power structure.

Or a senior civil servant, concerned over the continuing erosion of the British tradition in Canada, and wise enough in the ways of Ottawa to know how it could be counteracted.

By filling in Dief.

Know any better way?

The name-changes in government agencies, the erasing of the "Royal" from their escutcheons, is a form of super-nationalism.

The government calls it "Canadianization," or the "democratizing" through the process of "repatriating" our institutions.

Dief calls it something else. In fact, a variety of things, the least explosive of which could be "republicanization."

The Old Chief has fought each change as it has come, initially and slowly in the minority years of Prime Minister Lester Pearson, and more recently with increasing haste in the last four majority power years of Pierre Trudeau.

★ ★ ★

But this is different.

This is the RCMP.

And the Old Chief has always considered himself spokesman for the Mounties who, at the outset, were exclusively a Western Canadian elite law-and-order corps, pioneering the opening of the Prairies, and since have become a tradition, a name identified with Canada the world over.

With luck, and some fast, tough talking, Dief just might be able to preserve the "Royal" for the Mounted Police, already down-graded by Prime Minister Trudeau and his cabinet in referring to the force as simply the "RCM Police."

He didn't save the "Dominion" in the DBS which has become unadorned "Statistics Canada," although he had been fighting the change since it was first suggested years ago by the late trade minister, C.D. Howe.

But he was able to scare, last year, the Department of Industry Trade and Commerce into being careful enough to check that it had government backing before junking its Commonwealth Division by melding it into non-Commonwealth branches on a regional basis.

The department remembered the Diefenrumblings when the queen's portrait was taken down from the walls of Canada Citizenship Courts, the Union Jack removed from the flag, and the continued systematic expunging of "Royal" from the federal nomenclature.

So the department's janizaries, playing it safe, asked Industry Trade and Commerce Minister Jean-Luc Pepin if it was "acceptable" to wipe out its Commonwealth Division.

It was. To Jean-Luc and the government.

But not to Dief.

The Commonwealth to the Old Chief is Britain and the British tradition, and together, in the beginning they made Canada great.

To him the Commonwealth is British, or it is nothing.

★ ★ ★

"It would never have happened without Britain," he says. "There just wouldn't have been members of the Commonwealth, nor could they exist, even now, except as republics without Britain and the queen."

It may be a rearguard action the Old Warrior is fighting, but he will fight it to the end of his time.

And more honor to him.

TODAY IN HISTORY

By The Canadian Press

Queen Elizabeth announced 12 years ago today — in 1960 — that descendants other than those in direct line to the throne would have the surname Mountbatten-Windsor. She and her children would be known as the House of Windsor. The decision would not affect anyone until there were grandchildren of a son other than the Prince of Wales.

1955—Marshal Nikolai Bulganin became premier of the Soviet Union, replacing Georgi Malenkov.

1947—More than 100 persons were burned or trampled to death at a masquerade ball at Icarlslust Hale in West Germany.

1910—The Boy Scouts of America were incorporated.

1791—The first United States bank was incorporated.

'General Uprising' Called

Hanoi Making a Last-Ditch Pitch?

By JOSEPH C. HARSCH

FOR the first time since the Tet offensive of 1968 a call has gone out from Hanoi for a "general uprising" throughout South Vietnam. The buildup for one or more major enemy offensives in South Vietnam is believed in Saigon to be complete.

Saigon and all forces under its command are now alerted and braced for what well may be the biggest enemy effort in four years.

★ ★ ★

The enemy has formally issued the call for the "general uprising" and is apparently ready on the ground for what Hanoi calls "big-unit war."

The call for the "general uprising" was issued in Hanoi on Jan. 25 at the press conference called by the Provisional Revolutionary Government (PRG) of South Vietnam, the Hanoi political branch of the Viet Cong. The policy statement issued at that press conference said that "now is the time for the entire people to arise and hit the enemy."

The statement also offered amnesty to all members of the armed forces of South Vietnam who would at this time come over to the Viet Cong-North Vietnam side. This is the first renewal since 1970 of an offer of amnesty issued then.

Beginning on the following day Hanoi Radio has been repeating this call for the "general uprising" in its broadcasts to South Vietnam and the official Hanoi press has been carrying the statement, praising the PRG for its amnesty offer and mentioning the "big-unit war" just ahead.

Saigon military intelligence sources say that there has been a "steady increase" in the number and strength of enemy forces in and near the main fighting zones of South Vietnam, particularly just below the DMZ (demilitarized zone) and in the central highlands, where enemy strength is believed to have been more than doubled just since October.

This buildup is in areas of South Vietnam which are defended now almost exclusively by ARVN (South Vietnam Army) forces. Defeats there might be inflicted on the ARVN which could set off shock waves all through the political and military fabric of South Vietnam at relatively little cost to the enemy.

The suspected enemy strategy is to avoid the main centres of ARVN strength in the big cities and heavily populated south. That strategy failed in 1968.

Also the "big-unit" attacks seem to be aimed at points where the only Americans would be advisers to ARVN units. No American ground combat units would be available for an emergency as in previous major actions in South Vietnam.

★ ★ ★

This enemy buildup of forces in South Vietnam of course explains the step-up in American bombing all along the Ho Chi Minh trails which are now much more heavily and effectively defended by anti-aircraft missiles than in earlier campaign seasons. Also, the enemy now is using MIG-21s as far down as the DMZ. During the last week of January these enemy defences brought down 20 American aircraft.

Opinion among Washington experts differs over how to read these military signs.

One question among Washington experts is whether the enemy "can match their noise with their clout."

And the noise is backed by two subsidiary campaigns which have been completed successfully.

North Vietnamese troops now are in full control in Laos of both the Plain of Jars and the Bollovens Plateau from which American supported irregulars had been harrassing the Ho Chi Minh trails from the ground.

The trails now are freer of American interference than ever and are being used to carry a very heavy stream of men and supplies.

Enemy tanks are reported in considerable numbers, some reports say as high as 50, in the central highlands of South Vietnam. This is the first time the enemy has been able to put anything like so much heavy weaponry into action at the fighting southern end of the trails.

★ ★ ★

Perhaps the safest way to read it all is that the enemy is going to make one last major effort to gain a decisive military victory in South Vietnam.

If it turns out that this is not the case; that his military display is for propaganda reasons; that he is in fact getting ready to go to the peace conference table seriously — well, that would be fine.

Copyright, 1972, by United Features Syndicate, Inc.

Land Lost for All Time

By WILLIAM HARCOURT from Sydney

PRIME Minister William McMahon's historic Australia Day statement on Aboriginal rights two weeks ago officially underwrites the destruction of the Aboriginal way of life.

★ ★ ★

Mr. McMahon refused to grant land rights to Aborigines based on tribal associations but outlined the means by which the government will attempt to assimilate Aborigines into the white Australian community.

These measures, the government hopes, will change the degraded and despised Australian Aborigines — historically always a non-people — into assimilated Australians. Ideally, the government sees the future Aborigines as an assimilated group similar to the Greek, Italian and Maltese immigrant communities, which have retained their own cooking, folk music and national days but in other ways are indistinguishable from native-born white Australians.

This will not be easy, but the government felt it had no alternative because the unique Aboriginal Stone Age, nomadic, subsistence culture has been almost completely destroyed by pastoral and mineral exploitation of tribal lands. The opposition Labor Party disagrees and has promised to set up autonomous Aboriginal trusts to manage the tribal reserves if it wins this year's election.

According to Mr. McMahon, the government intends to spend $44 million this financial year transforming the Aborigines into successful European-style graziers, farmers, small businessmen and mine-workers.

Although this policy may sound paternalistic and will probably fail because of lack of co-operation by the Aborigines, it goes some way toward recognizing the feelings of most white Australians that something must be done about the appalling degradation in which the vast majority of Australia's Aborigines now live.

★ ★ ★

Australia has about 140,000 full or part Aborigines. Of these some 45,000 still have tribal connections. The remainder tend to form a drunken, demoralized, outcast group living on the peripheries of urban settlements.

But many Aborigines with tribal connections living in government settlements are even worse off. According to a statement by Dr. R. E. Klugman, a Labor member of the House of Representatives, Aboriginal infant mortality in south-central Australia is the highest in the world.

Infant mortality in white Australia is 18 per 1,000 but in the Alice Springs area, in the country's centre, Aboriginal mortality has risen from 68 per 1,000 three years ago to 200 per 1,000 at present. Dr. Klugman specifically mentioned government-run Aboriginal settlements at Papunya and Areyonga.

In such settlements the Aborigines, freed by government handouts from the necessity which existed in their old way of life, of constantly foraging for food, often idle the day away in a drunken stupor.

★ ★ ★

The Aborigines' tribal lands are in the Northern Territory where all land is crown land and much of it has been leased by the government to European commercial interests. If the Aborigines had been granted land rights these leases would have been in jeopardy.

Under Mr. McMahon's new deal the government will grant new general purpose leases to Aboriginals if they can demonstrate they can utilize the land commercially. But if, for example, the Gurindji tribe, who have deserted their government settlement and are squatting on their old tribal lands, could fulfil these requirements they would still have to wait until June 30, 2004, to take up their lease.

Until that date the British owned Vesty company has a 16,965-square mile lease — for which it pays little more than $1 per acre annually — over the district which includes the Gurindji tribal lands.

It is ironic that Mr. McMahon picked Australia Day to make his statement on Aboriginal rights. On January 26, 1788, Captain Arthur Phillip took possession of Australia in the name of the crown and since then there has been no statutory recognition of Aboriginal title to land.

OFNS — Copyright

A 'Trade Union' for Ex-MPs in Austria

By FREDERICK SCHEU from Vienna

AN all-party society of ex-politicians has been formed in Austria. Its founder and driving force is the former Socialist Party leader and vice-chancellor, Bruno Pittermann (who is president of the Socialist International, the organization for Social Democratic and Labor parties.)

★ ★ ★

Pittermann was unable to stand as parliamentary candidate last year, having reached the age limit of 66 years set by his party for parliamentarians. The age limit was proposed by his successor as party leader, the present Chancellor Bruno Kreisky, and by the "liberal" wing of the Socialist Party to prevent interventions by the old leader in day-by-day political affairs.

But Pittermann is not easy to hold down. He knew that among the men and women of his party and of the other Austrian political parties who had been retired for age or other reasons, there were quite a number who were not happy about it and chafing at having too much leisure on their hands.

The new group is called Society of Parliamentarians and Functionaries but Austrians are calling it the "Ex-MPs Trade Union."

Pittermann and his co-sponsors, Erwin Machunze of the conservative Austrian People's Party and Emil van Tongel of the Freedom Party, invited about 100 ex-members of Parliament to the first meeting. About half of them came and agreed to join. The main purpose, Pittermann declared, was sociability. Politics, after all, was a profession and former politicians, even those who had spent their lifetime fighting each other, might welcome the opportunity to meet occasionally and talk about old times and about current affairs. But in addition, the society would enable ex-parliamentarians to give advice to their still active colleagues if and when such advice were called for. Also, the society would protect the interests of parliamentarians "like an ordinary trade union." The question of taxes on MPs' incomes — hitherto untaxed — and on ex-parliamentarians' pensions is at present under discussion in Austria.

Fears have been expressed that the society may try to evolve onto a "second parliament" and there has been talk of a kind of "senate" or "house of lords." At present Austria has a second chamber, the Federal Council, consisting of delegates from the provincial legislatures. But it has only very limited powers of postponing parliamentary decisions.

★ ★ ★

Political observers in Austria are, however, convinced that fears of a "shadow parliament" are unfounded. The ruling groups in all three parliamentary parties are thought to be too dynamic and self-assured to let themselves be swayed by words of old men and women who have had their day.

OFNS—Copyright

Oil Spills Off B.C. Coast Estimated

CP, from Vancouver

The Sun says a secret report prepared for the United States interior department estimates that an oil tanker route down the British Columbia coast from Alaska would see the spillage of 70,000 barrels a year in coastal waters through tanker "casualties."

The newspaper says its Washington bureau obtained a copy of a section of an over-all environmental report on a proposed route to move north slope oil to ports in the U.S. west coast.

Most of the 484-page section is devoted to a description of the physical characteristics of the coast from southern Alaska to the Panama Canal and the projections on possible oil spillage form only a small part of the section.

The projections, said to have been prepared for the interior department by the U.S. Coast Guard, do not discuss the impact of oil spills on coastal life or industries.

References in the section indicate there is a companion section on the environmental setting of the pipeline, plus at least two other sections assessing the actual impact of Alaskan oil on the coast, the newspaper says.

It also says it is understood there are appendices to the over-all report including one which compares the tanker route to the alternative suggested by Canada — a pipeline route through the Mackenzie River valley.

In the spillage projections, "casualties" range from major disasters to small accidents. The projections do not include oil loss through loading or unloading, tank cleaning or small spills in harbors.

★ ★ ★

Routine Damage Is Real Problem

By DAVID HOLMSTROM, from San Francisco

A year after 800,000 gallons of oil spilled into San Francisco Bay, public outrage has disappeared. Birds still fly across the bay. Tankers come in and out of the harbor, good weather or fog.

Has anything changed as a result of the spill? Yes and no. In the ecological area, a study indicates considerable damage done to marine life around the bay and pinpoints locations of healthy recovery.

★ ★ ★

Dr. Gordon Chan, a marine biologist at the College of Marin, mobilized biology students immediately after the spill to methodically count the living and dead organisms in sample plots. During the year they have repeated the counts.

In Marin county alone — just north of San Francisco — about six million animals were killed by the oil, including barnacles, limpets, mussels, and crabs. In Sausalito at least 3.6 million barnacles were smothered by the oil.

In the Duxbury Reef — where mussels grow up to six inches — only 12,000 were killed out of a population of over a million. At the same time, in a 75-yard-square area of the reef, Dr. Chan's count showed 37,500 barnacles and 675 limpets were smothered by the oil.

However, since last April, says Dr. Chan, "the reef appears to be in good health and life has begun to return abundantly. But the shadow of the unknown effects of oil still lurks within the environment. There are too many 'ifs' to close the case on the oil spill."

★ ★ ★

And while the big spills are dramatic, there is a less-noticeable but possible more serious long-term threat: small oil spills and leakages that occur almost routinely.

A state legislator says: "Let's put it this way. It is unlikely that another spill as dramatic as the one in January of 1971 will occur again in the same way. If it did a lot of machinery, both legal and physical, would move into action that would make any oil company uncomfortable.

★ ★ ★

"But the real problem is oil spills and leakages that occur almost weekly somewhere in or near the bay."

The State Department of Fish and Game has estimated that nearly 7,000 sea birds were affected by the oil from the massive 1971 spills and less than 10 per cent survived the effects, despite unparalleled efforts to save them.

On the legal front Standard Oil was fined $2,000 for violating a pollution law dating back to 1896. The captains of the two tankers that collided in the bay a year ago had their licenses suspended by the U.S. Coast Guard for a few months.

The ships were out of their normal lanes and had not kept in telephone contact.

★ ★ ★

Not too long after the oil spill a federal law was enacted which required all vessels over 300 gross tonnage to be in communication on navigable waters.

Several months after the massive spill the six oil companies with refineries in the bay area, including Standard, formed a nonprofit organization with equipment and personnel to respond immediately to oil spill emergencies.

Even before the oil spill in January, 1971, Standard had been placed on probation in 1970 for several oil spills in the bay area. Since 1967 there have been 36 major and minor oil spills by Standard in the area.

Fragile ecological mix of delightful San Francisco bay has apparently shaken of massive oil spill in January of last year. But less dramatic oil leaks may be bigger long-run threat.

THE WORLD OF WINE

Cult of 'Dry' All Nonsense

Oone of a Series

By GEORGE BAIN

Somehow the notion has got around that Dry is Beautiful; that the ultimate mark of knowledge and sophistication is to ask for it "dry". Probably the idea comes from the martini, where it doesn't make much sense, either. What most people mean when they specify a very, very, very dry martini is one made with even more than the usual parts of (dry) gin in relation to parts of (also dry) vermouth. Reverse the proportions of gin and vermouth and the drink will not taste the same, and it certainly will be less volatile, but it will still be dry.

No matter where the idea comes from it is widely held, and has come to be applied most senselessly to wines. In some corner of the land every night, there is some boob telling the winewaiter, with a lordly wave of the hand, that he will leave the choice of the wine to him . . . just so long as it is dry.

★ ★ ★

In most parts of the known world, it would take all the waiter's ingenuity (plus a considerable streak of sadism) to produce a non-dry red table wine. The term "dry" has nothing to do with quality or with anything else, except an absence of sweetness.

Given the fact that red wines hardly every have any, and that there are 10,000 worse things that a wine can be than less than wholly dry, the term really ought to be retired, or reserved for the rare emergency when it may be necessary to explain that Sauternes wouldn't be your ideal choice to go with roast beef.

The real trouble with the Dry is Beautiful cult is that it has created a prejudice against sweet wines, which is a pity. To rule out sweet is to rule out some of the world's greatest white wines.

★ ★ ★

The German wines, wines of the Rhine and the Moselle, are only really dry in years when there is insufficient sun. In good years, they are always not-quite dry, and in the great years, when there is not too much rain and the sun-filled days last long into the autumn, German wine-makers produce, with painstaking care, the wines which command fabulous prices and go into connoisseurs' cellars to be cherished for years.

The terms spatlese, auslese, beerenauslese, and trockenbeerenauslese on a German wine label tell when and how the grapes were picked, but what they tell, indirectly, is the degree of sweetness of the wine — and the price-curve runs upward through them, reaching infinity (or next door to it) with the last, and sweetest.

Sauternes with lobster may not strike everyone as one of the great marriages of all time (although there are French gastronomes who insist that they make an ideal match), but Sauternes with dessert, that's another story.

★ ★ ★

Perhaps two things contribute to the prejudice against sweet wines — one, the idea that anything which is sweet must be fattening, and, second, that it must be cloying. About the first, perhaps it would be safetst to hedge and say that, if dessert is inevitable, you might as well relax and enjoy it. As to the second, it is possible to muster a resounding: "No."

Chocolate fudge we describe as sweet, but so do we a ripe peach. They are by no means sweet in the same way. What makes the difference, and saves the peach from that suffocating sweetness, is its fruit acid. Similarly the wine. The great sweet wines, of which Sauternes is the one which will be met most often, flow almost as thickly as maple syrup and are of a yellow-gold color which is luscious in itself, but neither in bouquet or taste are they sickly sweet. They can be better described as rich.

★ ★ ★

Part of what captivates and makes wine fanciers of people is the knowing game; taste and smell are damnably hard to memorize, and worse to describe, and the ambition to master the art hooks some people the way the ambition to bowl a perfect game or break 80 at golf does others.

(The elusiveness of adequate descriptive phrases — plus, perhaps, just a little posturing — lies behind the diletante tendency lampooned by James Thurber in the cartoon which has a host saying: "It is a naive little domestic wine, but I think you will be amused by its pretensions.")

But, whatever term one may choose to describe a wine of the Sauternes district of Bordeaux — its next-door neighbor, Barsac, is indistinguishable from it — the one which is wholly inadmissible is "dry". Sauternes is never that, not it it is true to its nature — no more than an unsweet Delicious apple could be regarded as a good example of its type.

Thus if the waiter is pushing "a nice bottle of dry Sauternes" which, he says, would go admirably with the sole, there is only one really appropriate answer: "Get lost."

Teenagers Consider Surrender Shameful

Japanese Code Unchanged

By SAM JAMESON, from Tokyo

"We have watched as postwar Japan self-indulgent in economic prosperity, as it forgot its national origins, as it lost its national spirit, as it fell into hyprocrisy of the moment, as it plunged its own soul into a vacuum . . ."

With those words and a cry of "Long live the emperor," Yukio Mishima, at the age of 45 with a future ahead of him which many predicted would include a Nobel Prize for literature, slashed his stomach and died Nov. 25, 1970, in the office of a general of the self defence forces here.

Had Mishima lived another 14 months, he might have seen his vision of a Japan which had forgotten its values proved wrong.

★ ★ ★

It took an event of soul-searing proportions to expose those values for all to see — but the discovery of Shoichi Yokoi, 56, an undefeated soldier of the Imperial army who escaped capture and survived in the jungles of Guam for nearly 28 years, did it.

When Yokoi set foot on Japanese soil for the first time in 31 years last Wednesday, an estimated 70 per cent of the nation's TV sets — in 19 million households — were tuned to the live telecast of his arrival.

All mass media have been giving saturation coverage to Yokoi since he was discovered by hunters on Gûam Jan. 24. Every major writer and critic has commented about him. And young and old alike have spent hours talking about Yokoi and the nature of their nation.

Yokoi was no hermit or recluse. He remained in the jungle because he had been taught — as all Japanese until the end of the Second World War had been taught since the 17th century — that living to surrender brought disgrace to one's family and to one's home community.

Amazingly, that code remained perfectly comprehensible to most if not all — of modern Japan. Today the code has been applied to economic pursuits. It helps explain why Japanese have to pursue doggedly the century-old goal of catching up borne burdens of long hours, hard work, and self-sacrifice with the West.

★ ★ ★

Yokoi's arrival statements about why Japan was defeated in "the" war — when he was asked what he thought about war "in general" — only served to make Yokoi appear like a living ghost from a bygone day.

Some were so touched with the pathos of Yokoi claiming it was a lack of weapons, not spirit, which defeated Japan that they could not discuss the scene without breaking into tears.

Yokoi

But when looked at in terms of Yokoi's perseverance, sacrifice, service to country, and the refusal to accept defeat, the reaction was different.

A long-haired punior at Waseda University, publisher of an underground literary magazine called Burai (Vagabond), said his first reaction was one of repulsion to war. But when asked if war came, would he, too, consider it a disgrace to surrender, he replied yes.

So, too, apparently would a majority of the Japanese people.

Noticeably absent from the reactions of politicians has been any sense of apology to Yokoi for Japan, as a nation, having demanded such a "no surrender" ethic of its citizens.

★ ★ ★

Prime Minister Eisaku Sato, asked to comment about the imperial army's "field service code" which banned surrender, refused to speak to the question. Instead, he said only:

"I think he (Yokoi) persevered well in solitude for 28 years and I think it was a great ordeal for him. From the bottom of my heart, I sympathize with him."

Indeed, asked what they would say to Yokoi if they personally had a chance to meet him, most Japanese replied: "Gokuro-sama deshita" (Thank you for your pains).

★ ★ ★

Everyone reacted with amazement and admiration at the strength of the former tailor's spirit and power of survival. But the other side of the coin — did the nation have the right to ask such sacrifice of its citizens? . . . has not received the same attention.

In one of the few opinion polls conducted so far, the newspaper Sankei Shimbun found — somewhat to its own astonishment — that 51.9 per cent of Japan's teenagers (all of whom were born at least seven years after the war) "comprehended" the ethic of shame in surrender.

great double feature

Our 747 and DC-8 daily non-stops to Toronto

Every morning, our fabulous 747 takes off from Vancouver for Toronto at 9.15. Enjoy its extra space, relax over lunch, and its very own double feature . . . movies* and a choice of fine music. Or, take our non-stop DC-8 at 12.25 p.m. Only Air Canada offers 747 and DC-8 non-stops, plus five other flights, every day to Toronto. Other eastern destinations? We've got the connections. Come see what you've been missing!

AIR CANADA

*By Inflight Motion Pictures Inc. Small extra charge for earphones.

VICTORIA

We're proud to be here. And we like doing business with you. We're ready to be of service in money matters of all kinds.

Victoria is North West Trust country.

North West Trust is a Western Canadian based company, where your personal savings earn an attractive interest. Look over these other advantages of doing business with North West Trust Company — no-charge chequing; 5-year Guaranteed Investment Certificates paying higher interest; convenient "better-than-banking" hours.

You get specialized, computer-fast service. Financial decisions are made quickly and efficiently. You get fast results on everything from mortgage loans, estate planning, and property management to corporate and transfer agency services.

Since our first year — 1958 — the North West Trust story has been one of constant growth and progress. Today we administer assets totalling more than $130 million.

Drop in and get acquainted with Mr. R. G. Cosby, manager of our Victoria branch at 717 Fort Street. Or telephone 386-3534 for more information.

North West Trust country . . . It's your country.

717 FORT STREET. PHONE 386-3534

Offices in:
Victoria,
Vancouver,
New Westminster,
Calgary, Edmonton,
Camrose, Winnipeg

North West Trust COMPANY

Air Traffic May Suffer From Strike

OTTAWA (CP) — Commercial air traffic flowed smoothly through Canadian airports Monday in spite of a nationwide strike by 2,200 government electronics technicians.

Air Canada's Victoria officials said that while there were picket lines on the approaches to the Pat Bay airport, there had been little interference with the buses bringing passengers to the airport.

There were no flights affected by the strike, they said.

Pickets were out at two bridges leading to Vancouver International Airport, but other workers were passing the pickets and there were no reports of work stoppages.

But union and airline spokesmen said they expect delays if the strike lasts much longer.

As the first day of the strike ended, some union leaders expressed unhappiness with the way designated technicians are being used to maintain services.

About 486 technicians were chosen to service equipment at air and marine installations across Canada during the strike. They were selected under an agreement between the government and Local 2228 of the International Brotherhood of Electrical Workers, which represents the technicians.

About 800 of the 2,200 technicians on strike are employed at airports.

The bulk of the technicians — 1200 — are employees of the transport department with smaller numbers working for several other government departments.

The union and treasury board will resume talks Wednesday with mediator Gordon Simmons, a Queen's University professor.

Bill Andreeff, president of IBEW Local 2228, and transport department officials said the strike had no immediate effect on air traffic in Canada.

Major airports in Montreal, Toronto, Edmonton and Calgary said no real problems arose Monday.

But Andreeff said that a prolonged strike could reduce the flow of air traffic by 60 per cent. Delays because of unserviced equipment would pile up over a period of days.

—AP

Sitting Pretty

Friendly sea gull rests on head of Little Mermaid statue in Copenhagen, Denmark, after harbor landmark was splashed with paint. Police are investigating.

Montreal Daily on Stands Thursday

La Presse Dispute Settled

MONTREAL (CP) — La Presse, North America's largest French-launguage daily, has broken out of a long management-union deadlock and will appear Thursday for the first time since Oct. 27.

"The labor conflict at La Presse has finally been settled," was the way owner Paul Desmarais opened a six-paragraph statement Monday on the struggle which began last July.

"La Presse will appear on Thursday," he added. "All of our employees — who will be among the best paid in their field in Canada — are welcome at La Presse."

The bitter battle brought Quebec's two biggest union federations into collision with Desmarais, chairman and chief executive officer of Power Corp., while Labor Minister Jean Cournoyer tried repeatedly to solve the impasse.

The return to work of the first composing-room crew late Monday was marked by a flourish organized by union leaders. The union chiefs escorted workers in a symbolic 300-member solidarity march along the same route where violence flared during a labor demonstration Oct. 29.

Many of the newspaper's 160 editonal and 40 clerical employees trickled back to their desks Monday, though some later joined the march from east-end St. Louis Square to La Presse, which stands at the edge of the financial district in the city's old quarter.

All 1,400 employees were due to be called back in stages before the presses roll again in La Presse's modern building, heavily guarded and once target of a time bomb during the violence-studded dispute.

Louis Laberge, president of the Quebec Federation of Labor, representing production employees, termed the settlement a victory for union solidarity. The workers had won a substantial wage increase and, more important, guarantees of job security in the face of technological change.

The contract for newsmen and other support personnel in the editorial department is of two years' duration, retroactive to last Jan. 1.

It provides for increases of $15 for the first year, $15 for the first half of the second year and $4 for the last half of the second year. A reporter with five years' experience receives a basic salary of $187 a week at the start of the contract. An eight-year man, now earning $216, will go up to $250 in the duration of the contract.

Desmarais
. . . hails pact

In addition, newsmen are to receive the equivalent of 27 to 32 days in back pay as compensation for part of the time they were idle during the lockout.

Employees in six unions whose contract was in force when the lockout started will receive 27 to 32 days pay, depending on whether they collected unemployment insurance.

Burglars Grab Singer's Jewels

HOLLYWOOD (UPI) — Burglars ransacked the West Hollywood apartment of Diane de Marco — one of the three singing de Marco sisters — sometime during the weekend and stole $7,500 worth of clothing and other articles, sheriff's deputies reported Monday. Miss de Marco told deputies the thieves took $5,000 worth of clothing, a television set, tape recorder, records and wigs.

White Man Wants Pig, $24 in Change

PORT MORESBY, New Guinea (UPI) — Peter Howard proved Sunday he values his life more than four bulls and $1,200. But he wants $24 and one pig in change.

Howard gave the money and livestock to members of the Jiga tribe which threatened to kill him because he killed a tribe member in an automobile accident last Oct. 29.

Police approved the agreement after telling Howard, 38, they could not protect him from the sworn vengeance of the tribe which lives at Mt. Hagen, about 350 miles northeast of Port Moresby.

They said he would be killed unless the payment of money and bulls was made according to the tribal traditions. It was the first time a white man in New Guinea had been forced to bow to tribal laws.

After making the payment, Howard demanded he be compensated for the assault on him by the tribesmen. He said he wanted $24 and one pig. A Jiga spokesman told him the tribe would "talk about it this week."

"ITCHING TORMENT Was Killing Me.."

I suffered until I found a wonderful medication and got joyful relief."

Sufferers of vaginal itch, rectal itch, underarm itch, rash, scales, eczema report a proven formulation called BIOZENE checks itching agony fast. This famous creme medication fights irritating bacteria, relieves stinging and burning while it gently soothes raw, inflamed tissue. Calms nerve ends so the urge to scratch stops, natural healing starts. So for welcome relief, get BIOZENE today at your druggist.

Viroid 80 Times Smaller Than Virus

Virologist Reports New Infectious Agent

NEW YORK (AP) — A plant virologist for the agriculture department reported Monday that he has found a new infectious agent in addition to viruses and bacteria.

Dr. Theodor Diener has named the new agent a "viroid."

Dierner said the new agent, which he described as a "novel type of pathogen," or disease-causing agent, is about 80 times smaller than the smallest known virus.

Conventional viruses, which may be involved in a wide range of human diseases from cancer to heart disease, consist of a core of nucleic acid, called either DNA or RNA, surrounded by a coat of protein. Diener's viroid is pure, free-floating RNA, without a protein coat.

Diener reported his work to a virology symposium here. He said in an interview that he has "partially isolated the agent" and has determined its existence through complex tests.

The agent causes a plant disease known as potato spindle tuber disease, which causes potatoes to grow long and spindly and, in addition, makes their taste unpleasant.

Lakehead Sets Sewer Project

THUNDER BAY (CP) — City representatives and the Ontario Water Resources Commission have agreed on an eight-year $15-million pollution-abatement program. During the 1972-1979 period, construction will begin on nine major projects including work on the city's two sewage treatment plants, interceptor sewers, regular sewers and the outfall pipe to Lake Superior.

U.S. Slaps Hefty Liens Against Irving, Spouse

NEW YORK (AP) — The United States government Monday slapped tax liens totalling more than $490,000 against author Clifford Irving and his wife as Irving went before a federal grand jury investigating his claim that he helped write billionaire Howard Hughes' autobiography.

The Internal Revenue Service filed with the county registrar a lien for $246,994 against the 41-year-old Irving and $243,118 against his wife Edith, 36.

Mrs Irving, using the name "Helga R. Hughes," banked $650,000 in three cheques written by the New York publishing house of McGraw-Hill Inc. for Hughes as payment for his life story, her husband said. She withdrew the money from one Swiss bank and deposited $442,000 of it in another under the name "Hannah Rosencrantz," Swiss authorities have reported.

Irving refused to tell reporters what, if anything, he said to the grand jury.

"On the advice of my counsel, I have no comment," the usually talkative writer said.

The U.S. attorney's office also refused comment on the jury's investigation, now in its second week.

It is investigating Irving's claim that he met with the billionaire recluse in Mexico, California, Florida and the West Indies, gave him two of the royalty cheques and turned the third over to a Hughes aide.

The subsequent deposits and withdrawals of the cheques were carried out at Hughes' request, Irving has said.

NO MONEY
TILL APRIL
HONDA
NEXT RED LION
PEARSON

Pint of Ale To Survive Metric Axe

LONDON (AP) — The traditional pint of ale will survive in English pubs while other centuries-old measures such as inches and ounces will die in Britain as it moves into the European common market.

The government prepared Monday to phase out the yards and quarts and pounds and adopt metres, litres and grams—the decimal system of measurement used in Europe and most of the rest of the world. Britain joins the European Economic Community in 1973.

A government policy document said traditional British measures will die gradually, with no abrupt transition like one last year when pounds, shillings and pennies were changed to a decimal system of pounds and new pence.

"The government has no wish to discourage the sale of draught beer by the pint," the white paper assured. "Equally, they see no reason to forbid its sale by measures of a litre or its submultiple."

Spain Appoints Ambassador

MADRID (Reuter) — Angel Sagaz Zubelzu, 59, has been named Spanish ambassador to the United States. Sagaz has served as secretary at Spanish embassies in Ottawa, Helsinki, Stockholm and Washington. From 1962 to 1964, he was in charge of the North American desk at the foreign ministry in Madrid.

25th ANNIVERSARY
OF FRED ASTAIRE DANCE STUDIOS

LIMITED TIME ONLY
- BEGINNERS
- INTERMEDIATE
- ADVANCED

Dance Classes
15 HOURS
$5.00

THIS OFFER INCLUDES:
★ 3 Private Lessons
★ 9 Class Lessons
★ 9 Hours of Social Dancing

PHONE 388-7896

FRED ASTAIRE
DANCE STUDIOS
723 FORT STREET — LOWER LEVEL
10 a.m. - 10 p.m.

Fill out the Coupon for more information. If your letter is postmarked no later than tomorrow, we'll give you FREE the Fred Astaire Dance Book.

FRED ASTAIRE
DANCE STUDIOS
723 Fort St., Lower Level

NAME .....
ADDRESS .....
CITY ..... PHONE .....

What we mean by "Together we're both stronger."

First, let's set the stage. And, let's start with you. You grow up. You set certain goals for yourself. And then, after some time, along come the little you's. And with them, a whole new set of goals. A home, a car, maybe a cottage. You want the good things. And, seeing that you work hard for your money, why not?

But, where do we fit in? Well, we feel two heads are better than one. We figure if two people set out to achieve the same goals, they might come a little sooner. And easier.

You see, we're in the money business. We invest money to make money, so that we can lend you money. But all of it isn't worth a plugged nickel if somebody doesn't use it, or our services, or our facilities.

No, we're not trying to talk you into a loan or a deposit. It's not like that. We feel these things will come naturally with what we have to offer.

And that offer is this: a working partnership in achieving goals. Your goals, and our goals. Let's call it something like, Us, You & Sons. We know you work hard for your money. We understand things don't come easy. For any of us.

And that's what we mean by. "You and the Commerce. Together we're both stronger". Because together, we are.

CANADIAN IMPERIAL BANK OF COMMERCE

You and the Commerce. Together we're both stronger.

NAMES in the NEWS

Open University Chancellor Dies After Down-Under Trip

Dayan
. . . in Washington

LONDON — **Lord Crowther,** 64, former editor of The Economist magazine and chancellor of the Open University, collapsed and died at Heathrow Airport minutes after arriving on a flight from Australia. He apparently suffered a heart attack.

Crowther, formerly **Geoffrey Crowther,** was also an ex-chairman of the giant Trust House Forte Restaurant and Hotel Group.

□

WASHINGTON — Israeli Defence Minister **Moshe Dayan** conferred with Defence Secretary **Melvin Laird** on the reported U.S. sale of Phantom jets amid conditions of ultra-tight Pentagon secruity.

□

GENEVA — Senator **Edward Kennedy** said he is convinced the United States should recognize the new state of Bangladesh.

□

PHOENIX, Ariz. — When **Robert Louis Dale,** 18, was arrested outside a youth apparel store that had been broken into, he asked to see his attorney. "He kept saying, 'Get me my lawyer, I want my lawyer," attorney **Gary Peter Klahr** quoted him as saying. "When he saw me just standing there he said, 'That's my lawyer, I'm saved.' I guess he thought I got there by mental telepathy, or something. Then he found out I owned the store and I don't think there was ever a more shocked person." Klahr, who said he had been contacted by Dale on a previous matter, declined to represent because of an "obvious conflict of interest."

□

GENEVA, Ill. — Four grandmothers, all veteran city employees, have happily made the transition from punching typewriters to operating a computer. The computer was set up at the Geneva city office building. And hovering over it are the four grandmothers, 64-year-old **Margaret Zollers,** 54-year-old **Amy Yeaney** and a pair of 65-year-olds, **Marion Moline** and **Arleen Huntley.** "We like the speed of it," says Mrs. Zollers. "It gives us a new outlook on the modern age."

Kennedy
. . . convinced

□

OTTAWA — Conservation MP **Elmer McKay** says the case of the pregnant man and his unemployment insurance claim has been settled, apparently to everyone's satisfaction. A man in McKay's constituency of Central Nova applied Nov. 7 to the Unemployment Insurance Commission office in Antigonish, N.S., for unemployment insurance. A month later, he received a letter addressing him as "Mrs." and stating he was six months pregnant. The applicant was asked to give the date the baby was due and forward a doctor's certificate. Instead, he took the letter to the commission's office where it was promptly ripped up. Now the man will get his regular benefits.

MIAMI, Fla — A 34-year-old Miami labor union leader, voted "outstanding Citizen of Dade County" in 1970, was shot to death in a parking lot. Police say **Joseph Caleb** was shot several times while standing beside his car. Officers are looking for three men reported seen leaving the scene. Caleb was president of Local 478 of the International Union of North American Laborers, which supplies all the labor to Dade County's union construction sites.

□

TORONTO — Somebody goofed in preparation of the printed program for annual dinner of the Ontario section of the Canadian Bar Association. The program said the guest of honor was "The **Hon. William Davies.**" But **Premier Davis** said he wasn't upset by the spelling error. "I don't care how you spell my name as long as three years and 10 months from now you mark your ballots right," he said.

Psychiatric Look-See Ordered

VANCOUVER (CP) — A 19-year-old university student was remanded to Friday for psychiatric examination when he appeared in court Monday charged with attempting to extort $10,000 from a city businessman.

Neil Lawrence Cowan, a second-year commerce student at the University of British Columbia, and was arrested Saturday at the climax of a police cloak-and-dagger operation which ended 15 days of terror for the businessman's family.

Target of the extortion bid was Alan M. Eyre, 48, president of an automobile firm and a former president of the B.C. Lions football club, who had received telephone calls and letters threatening "all kinds of things against me, my family, our house, everything." The ordeal began for Eyre, his wife and two daughters on Jan. 20 when he received a letter demanding $10,000.

Bus Problem Delays Talks

CLEVELAND (UPI) — Nicholas A. Bucur, chairman of the Cleveland Transit System, was 45 minutes late for a meeting Sunday to discuss the bus company's financial problems. Bucur said his bus was late.

Armed Bandits Grab $25,000

BERLIN (UPI) — Three masked bandits Monday held up a West Berlin bank at gunpoint and escaped with $25,000, police said. One of the robbers, they said, was a woman.

OFFICE COFFEE SERVICE

Suppliers of Coffee, Cream and Sugar to Offices, Schools, Banks, etc., for pennies per cup.

Telephone today and enquire about our
FREE TRIAL OFFER
L.M.J. COFFEE SERVICE
A DIVISION OF CAIRO IMPORTS LTD.
1609 DOUGLAS STREET 384-6242

Will 1972 show YOU a 50% increase in income?
IT CAN, AND HERE'S HOW...

One thing's for certain . . . your present job isn't likely to pay you 50% more!

If you want a lot more money, a lot more satisfaction, a better life all round, you'll have to make a change.

Like Bill Fife, who says:

"My income for last year increased 24% over what I was previously earning as a supermarket manager."

Or like Buzz Mainprize, who says: "I was successfully employed . . . by using the faciltities offered by this progressive firm I have

increased my earnings in 1971 by over 50%"

These Block Bros. salesmen realized that when you become associated with a progressive, growing firm in a booming industry, you're almost bound to be successful. They made their move — and they're making good money as a result.

You can do the same . . . to learn how easy it is, attend an informal gathering at the Cavalier Banquet Room, Red Lion Inn, this Thursday, February 10th, at 7:45 p.m. Meet Bill Fife and Buzz Mainprize — learn the facts at first hand!

ONE HOUR OF YOUR TIME MAY BRING YOU THOUSANDS OF DOLLARS IN INCREASED EARNINGS!!

If you don't think Real Estate Selling is "your bag" think about Bill Fife, former store manager, and consider this:

1. Financially, this can be a very rewarding career—your earnings depend on how much effort you are prepared to make.
2. You will be helping people solve their housing problems—performing a necessary service at their request, not selling something they don't really want.
3. In many ways, you are your own "boss" — choosing your own hours, working companions, type of business done, etc.
4. Many local occupations face cutbacks — Real Estate anticipates years of increasing business with a product in constant demand.
5. You will receive complete training before starting work . . . and can probably continue in your present job while training.
6. You have nothing to lose by attending this meeting—it will provide information only, and you will not be "pressured" into anything.

If you are now a Licensed Real Estate Salesperson think about Buzz Mainprize's sudden sales increase, and consider this:

1. Block Bros. is growing—fast—from three to five offices locally in 1972. This indicates the success of our "better way" of selling.
2. No competition from management, whose only purpose is to help you produce more—and thus earn more.
3. Your telephone and advertising are paid for, the commission split is generous, AND you can participate in profit sharing.
4. Retirement savings plan, sickness and accident group insurance and gas and oil discounts are valuable fringe benefits.
5. Efficient office staff are on duty six days a week to back your sales effort and relieve you of time-wasting paperwork processing.
6. N.R.S. listing service — additional to MLS — gives you tremendous added selling power. (See separate information below).

The Big New "Plus" in Real Estate
N.R.S. LISTING SERVICE

It's revolutionary! The newest and most effective merchandising service in Real Estate. Listings for any B.C. property distributed to realtors across Canada and the U.S.A. weekly. Gives you more listings to sell — more chance to sell your own listings.

N.R.S. is available only through Block Bros.

Even if not considering a "move", everyone in Real Estate should hear about N.R.S. . . . we all need to know what our competition is doing and N.R.S. is the most creative change in twenty years.

A decision to DO nothing is a decision to BE nothing.

Decide NOW to attend
Red Lion Inn, Thursday, February 10th, 7:45 p.m.

EVERYONE WELCOME

ALL ENQUIRIES HELD IN STRICT CONFIDENCE

BLOCK BROS REALTORS

ACME SUPPLIES

NYLO-KLEEN and SUPER-LUX
Weather Door Mats

100% nylon or Propylene pile on slip-proof vinyl backing. Now available in New Decorator Colours including rust and avocado in tweed patterns. 10 brilliant shades in 10 popular sizes.

ACME SUPPLIES
The Janitors' Downtown Stockroom
1917 QUADRA ST.
(Opposite the Curling Rink)
383-5850 383-8822

LEASE A NEW '72

• CHRYSLER • DODGE • DODGE TRUCK
'LET'S COMPARE RATES'
CALL MARSHALL MURRAY
"Victoria's Most Trusted Name"
NATIONAL CHRYSLER DODGE
Both sides of 800 Block YATES ST. • 384-8174

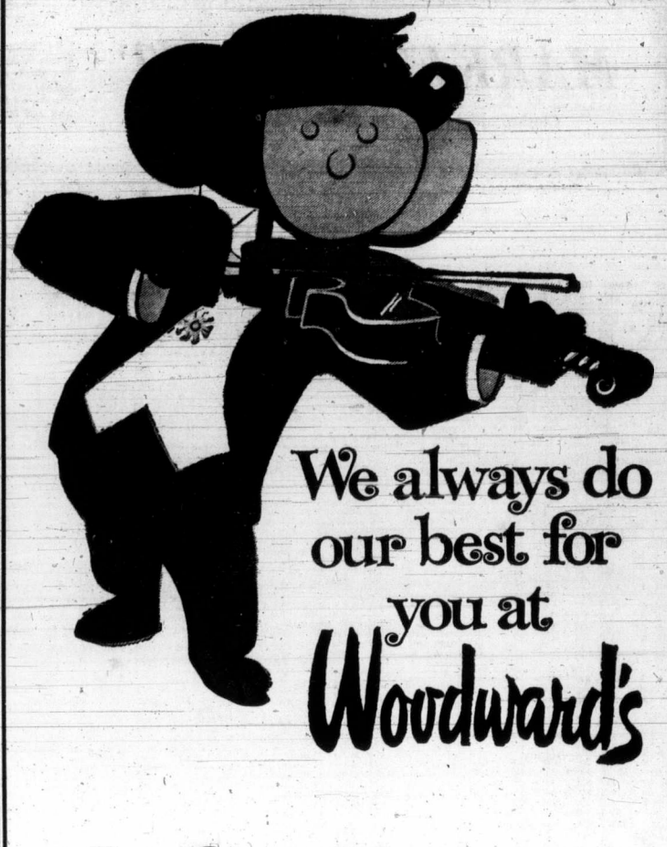

We always do our best for you at Woodward's

Fruits & Vegetables

CALIFORNIA
Oranges navels for school lunch boxes 3 doz. 1.00

IMPORTED
Egg Plant 2 for 35¢

Pick These Values

CLOVERLEAF
Pink Salmon 7¾-oz. tin 49¢

LIPTON CHICKEN NOODLE
Soup Mix 2 envelope pkt. 4½ oz. 27¢

JUBILEE LUNCHEON
Meat 12-oz. tin 2 for 69¢

KON TIKI RECONSTITUTED
Apple Juice 48 fl. oz. tins 3 for 89¢

ISABELLA STUFFED MANZANILLA
Olives loose pack. 12 fl. oz. bottle 69¢

WOODWARD'S SPECIAL BLEND
Instant Coffee 10-oz. jar 1.39

ALPHA
Creamed Honey 2 lb. mono tub 75¢

KITTY KIT ABSORBENT
Cat Litter 10-lb. bag 69¢

WOODWARD'S B.C. FRESH
Large Eggs
Gr. A, in cartons
dozen 59¢

WOODWARD'S BANANA
Muffins
a family favourite
6 for 39¢

Top Quality Meats

MINCED
Shoulder Beef lb. 89¢

FRESH FROZEN, BONE IN
Pork Legs Half or whole lb. 59¢

STORE HOURS:
Tues., Wed. and Sat., 9:30 a.m. to 6 p.m.
Thurs. and Fri., 9:30 a.m. to 9:00 p.m.
Grocery, Dairy, Bakery Prices Effective Feb. 8 to 12th
Meat and Produce Items Available Feb. 8 Only
Personal Shopping Only. We Reserve the Right to Limit Quantities

MARKET REPORT

Closing quotations for Monday, Feb. 7, 1972

Quotations supplied by The Canadian Press, Richardson Securities, Pitfield Mackay Ross and Co. Ltd., Merrill Lynch Royal Securities Ltd., A. E. Ames and Co., Annett Mackay Ltd., Pemberton Securities and McLeod Young, Weir and Co.

Toronto Industrials

Quotations in cents unless marked $. z—Odd lot, xd—Ex-dividend, xr—Ex-rights, xw — Ex-warrants. Net change is from previous board-lot closing sale.

Stock	Sales	High	Low	Close	Net Ch'ge
Abitibi	8224	$8⅛	8	8⅛	
Abitibi 7½p	50	$52	52	52	
Acklands	1300	$9¼	8⅞	8⅞	— ½
Acklands p	z25	$19	19	19	
Ackind 2p	100	$12⅞	12⅞	12⅞	— ⅛
Acres Ltd	2060	$15⅛	14¾	15⅛	+ ¼
Acres A pr	395	$43¾	43½	43¾	
Acres wt	1875	400	395	400	
A.G.F.M	400	$6¾	6¾	6¾	
Agra Ind	513	$10½	10⅜	10½	
Alta Gas A	820	$53¾	53⅝	53¾	
Alta Gas p	100	$78⅛	78⅛	78⅛	
Alta G D p	z4	$147	147	147	
Alta Nat	382	$22	22	22	
Alcan	12170	$19¾	19½	19⅝	
Alcan pr	295	$27	26⅜	26¾	— ¼
Algo Cent	1200	$9⅛	9	9	
Algoma St	2520	$14⅛	14	14⅛	+ ⅛
Allarco Dv	300	$6	6	6	— ¼
Alliance B	2730	440	430	430	— 5
Almin 2p	400	$37	36¾	36¾	
Anglo-cn	200	$5	5	5	
Ang CT 265	z20	$36¾	36¾	36¾	
Ang CT 315	50	$43	43	43	1
Aquitaine	1813	$25	24¾	24⅞	— ⅜
Argus B pr	200	$35	35	35	+ ⅜
Argus C pr	900	$10⅜	10¼	10⅜	
Asbestos	227	$27⅞	27½	27¾	+ ½
Ashland I	1000	$26¾	26¾	26¾	+ ¼
Atco Ind	655	$11	10⅞	11	
Atl Sugar	6275	$7	6¾	7	+ ⅛
Atl Sug A	500	$16½	16	16½	+ ¼
Atl Sug pr	85	$65	65	65	
Atl Sug w	110	165	165	165	—10
Auto El	100	$7⅞	7⅞	7⅞	+ ⅛
Bahama	4400	17	17	17	+ 1
Bk Mtl	18125	$30⅞	30⅝	30⅞	+ ½
Bank N S	4811	$36⅜	36⅛	36⅛	— ⅜
B Cdn Nat	1300	$16¾	16⅝	16¾	
Bathdst p	z12	$8¾	8¾	8¾	
Baton B	1900	$17¾	17⅝	17¾	
Bay Mils p	200	360	350	350	—10
Beavr Eng	100	$7⅜	7⅜	7⅜	
Becker B p	200	$11	11	11	
Belding L	1000	$11	11	11	
Beldng w	8200	360	325	355	+15
Bell Can	12736	$45⅝	45	45⅛	— ⅛
Bell A pr	777	$52⅞	52½	52¾	+ ⅜
Bell B pr	1415	$54⅜	54⅛	54¼	— ¼
Bell Knit	400	200	200	200	+ 5
Black P	3050	$6⅞	6½	6¾	— ⅛
Block B	24835	375	365	375	+10
Bombrder	950	$8⅜	8	8¼	— ¼
Bovis Cor	1600	195	190	195	+ 5
Bow Valy	2455	$30	29¾	29⅞	— ½
Bow Vly pr	200	$15	15	15	+ ⅛
BP Can	8005	$14¼	14	14	
Brama	12325	470	455	460	—10
Bramal w	5400	310	305	310	+ 5
Brascan	9242	$20¾	20¼	20½	— ¼
Bright	900	$16⅜	16¼	16¼	+ ¼
Brinco	2317	$5⅞	5¾	5¾	
Bd Am Bnk	325	$13	13	13	— ¼
BC Forest	375	$25¼	25	25	— ¼
BC Sugar	z70	$20½	20⅜	20½	
BC Sugar p	z65	$15¾	15¾	15¾	
BC Phone	372	$64	63⅞	64	— ⅛
BCPh 6 pr	z20	$85½	85½	85½	
BCPh 4½ p	z10	$64	64	64	
BCPh 1956	z5	$67	67	67	
BCPh 4.84	200	$18¾	18½	18¾	— ¾
BCPh 5.15	z5	$73	73	73	
Bruck B	z20	$11	11	11	
Budd Auto	2680	$10	9⅞	10	+ ⅛
Budd A w	1635	500	495	500	+ 5
Burns Fds	1317	$14⅝	14¼	14⅜	— ⅜
Burrard	850	$8¾	8¾	8¾	+ ¼
Cad Dev	5300	$10⅛	9⅞	10	
CAE Ind	1320	$7	7	7	
Calgary P	2570	$27¾	27⅜	27¾	
Calgy 540 p	60	$96½	96½	96½	—1½
Calvrt Dle	z50	105	105	105	
Cambridg	150	$12	12	12	
Campeau	1610	455	455	455	
CD Sugar	145	$31½	31½	31½	
Can Cem L	141	$49	49	49	
C Cem L p	304	$20½	20½	20½	
Can Malt	100	$29	29	29	½
C Packrs	675	$18⅜	18⅜	18½	
Can Perm	6230	$19⅝	19½	19½	— ⅛
Cdn Brew	4147	$8¼	8	8⅛	
C Cablesy	5800	$18	17¾	17⅞	+ ¼
C Cable w	2804	485	475	485	+10
Cdn Can A	580	$6¾	6⅝	6⅝	— ⅛
CC Man A	1300	$15¼	15¼	15¼	+ ¼
C Curtis	500	80	80	80	— 4
Cdn Equty	3110	$14	13⅞	14	+ ½
C Found pr	700	$8⅛	8⅛	8⅛	— ⅛
CG Sec A	200	$14¾	14¾	14¾	
C Goldie	800	$5⅛	5	5	— ⅛
C Hydro	1750	$13	13	13	— ⅜
C Imp Bank	5427	$29½	29¼	29¼	
C Ind Gas	3300	$9⅝	9½	9⅝	
CIL	477	$15½	15½	15½	
C Intrurb p	200	$8½	8½	8½	+ ¼
C Manoir	1010	450	450	450	
C Marconi	1200	305	300	300	
C Ocdental	600	$9¾	9⅝	9¾	
CP Inve pr	5670	$27	25⅝	25⅝	—1⅝
CP Inve w	8175	375	360	365	—10
CP Ltd	10470	$15	15	15	
CPL A p	684	$11½	11⅜	11½	+ ⅛
CPL UK p	z2	$7¼	7¼	7¼	
Cdn Tire	350	$42	42	42	+ ½
Cdn Tire A	1442	$38½	38⅛	38⅜	
C Uilties	50	$44½	44¼	44¼	— ¼
C Util 4¼ p	z10	$60	60	60	
CUtil 6 pr	z5	$83	83	83	
C Util w	z50	$12½	12½	12½	
CWN Gas	379	$24	23½	24	+ ¼
CWN G 4 pr	z25	$12	12	12	
CWN 5½ p	z50	$15⅞	15	15	
Canron	850	$21⅛	21⅛	21⅛	+ ⅛
Capit Div	1900	79	74	78	+ 1
Cara	300	$5⅛	5⅛	5⅛	+ ⅛
Carrier JD	625	$7⅜	7⅜	7⅜	— ⅛
Carrier w	300	425	425	425	—15
Cassidy L	425	490	490	490	—10
Casidy A p	500	$9⅛	9	9	— ⅛
CC Yachts	800	400	400	400	+ 5
CDRH Lt	4175	$10	9⅝	10	+ ⅜
Celanese	2212	$5⅝	5⅜	5⅜	— ¼
Celan 175 p	z25	$21⅛	21⅛	21⅛	
Ctl Fund A	500	$7	7	7	
Chat-Gai	125	$20	20	20	+ ¾
Chrom	300	155	155	155	—20
Chrysler	z49	$31	30⅞	30⅞	
CHUM	100	$8½	8½	8½	— ⅛
CHUM B	300	$9¾	9¾	9¾	
Cockfield	1800	$5⅞	5¾	5¾	
Codville A	115	$5	5	5	
Columbia	775	295	290	290	—10
Columbi p	280	$10¼	10¼	10¼	+ ¼
Cominco	3535	$27	26¾	26⅞	
CH Inns	13865	$13¼	13	13¼	
Compro	500	325	325	325	
Compr Ap	z6	$12¼	12¼	12¼	
Comb Ins	50	$29⅞	29⅞	29⅞	— ½
Comtech	1200	255	250	255	+ 5
Con Bath	500	$9⅛	9	9⅛	+ ⅛
Con Bath p	1400	$13⅜	13¼	13⅜	+ ⅛
C Bldg	12550	250	240	245	
Con Textle	1650	$5¾	5½	5½	
Con Distrb	100	$26⅛	26⅛	26⅛	— ⅛
Cons Gas	8760	$20	19¾	19¾	— ¼
Con Glass	410	$15½	15⅛	15½	+ ⅞
Control F	1000	225	225	225	
Cooper C	200	$18	17¾	17¾	— ⅛
Corby vt	55	$25½	25½	25½	— ¼
Cornat Ind	2800	205	200	200	— 5
Coronth p	300	195	195	195	
Corp Food	300	$7¼	7¼	7¼	+ ¼
Costin	31875	$9¾	9½	9¾	+ ⅜
Craig Bit	100	375	375	375	—50
Crain R L	150	$14⅛	14⅛	14⅛	
Crestbrk	500	460	460	460	—15
Crwn Life	233	$42½	37	42½	+5½
Crush Intl	1750	$19¾	19½	19½	— ⅛
Cygnus A	100	$6⅝	6⅝	6⅝	
Cygnus B	1900	$7	6⅞	6⅞	
Dale-R	1400	$10⅛	10	10	— ½
Dawson D	225	$7½	7½	7½	+ ⅛
Debhid B p	75	$80½	80½	80½	
Disti Seag	4415	$32½	32	32½	
Doman I	200	$13	12⅞	13	+ ¼
Dome Pete	1295	$33	32¼	32⅝	— ⅛
D Bridge	555	$25¾	25½	25¾	+ ½
D Coal pr	z25	$23½	23½	23½	
Dofasco	3959	$26¼	25⅞	26	+ ⅛
Dofasco p	147	$76	76	76	+ 1
Dom Glass	200	$12¾	12¾	12¾	+ ¼
Dom Lime	400	$9	9	9	— ⅛
Dom Store	8652	$15⅛	15	15⅛	— ⅛
Domtar	1585	$13⅛	13	13	
D Textie	4800	$23½	23⅛	23½	
Donlee M	300	$5	490	5	+50
DRG Ltd	300	$14¾	14¾	14¾	
Du Pont	1878	$24½	24	24½	+ ½
Dylex Div	400	$13⅝	13½	13½	— ⅛
Dylex D A	3360	$12	11¾	11¾	
Estn Can S	100	$14⅞	14⅞	14⅞	+ ⅛
E-L Fin	1875	$8⅝	8⅛	8⅝	+ ¼
E-L Fin w	955	320	300	315	+ 5
Electro K	200	$5¼	5⅛	5⅛	— ⅛
Electro ltd	885	$45¾	45½	45½	+ ⅛
Emco	1050	$7⅜	7⅜	7⅜	
Erie D	200	$8	8	8	
Erie D A	300	$8	8	8	
Falcon	1176	$82	81¼	82	— ½
Fed Diver	900	125	125	125	
Fed Grain	300	$9⅛	9	9	— ¼
Fields S	210	$14⅞	14⅞	14⅞	— ⅛
Finning T	1400	$15½	15⅜	15½	+ ⅛
Fleet Mfg	3100	125	120	125	+ 5
Fleetw'd	350	$11	10¾	11	+ ¼
Ford Cnda	35	$98⅛	98⅛	98⅛	—1⅜
F Seasons	3240	$18¾	18⅜	18	
F Season w	860	$11⅛	11	11⅛	
Fraser	300	$13½	13½	13½	
Gaz Metr	1000	$6⅜	6⅛	6⅛	— ⅛
Gaz 5.40 p	z2	$66	66	66	
Gaz M 63w	720	165	165	165	
Gen Baker	100	360	360	360	+10
Gen Distrb	1450	$23	23	23	+ ⅜
GMC	439	$80¾	80½	80½	
Genstar L	4675	$15⅛	14⅞	15	— ⅛
Gnstar L w	2800	590	580	580	—10
Gesco Dis	400	$5⅛	5	5	— ⅛
Glendale	400	$6⅜	6¼	6⅜	+ ⅛
Glengair	1430	180	175	175	— 5
Gleng B p	525	340	340	340	— 5
Gleng A w	3000	85	80	80	— 5
Goodyer	10	$195	195	195	— 2
G Mckay A	200	$6½	6½	6½	+ ¼
Graft G	1675	$24	23⅞	24	
Greb Ind	z50	$6⅛	6⅛	6⅛	
GL Paper	200	$17	17	17	
GL Pap w	z50	300	300	300	
GL Power	1400	$20¼	20	20⅛	
GN Capital	2000	$11	10⅞	11	
GNGas A p	100	$20	20	20	
Gt W Life	380	$54¾	54	54¾	— ¼
Gt West S	4925	$7¾	7¼	7⅜	— ¼
Greyhnd C	200	215	215	215	+ 5
Greyhnd	800	$17½	17¼	17½	— ¼
Grissol F	250	$8¾	8¾	8¾	— ¼
GSW Cl A	300	$11¼	11⅛	11⅛	+ ⅛
Guar Trst	765	$14¾	14½	14½	— ⅛
Gulf Can	8260	$27¾	26⅞	27¼	— ⅛
Halifax D	100	205	205	205	
H Group	4950	$11⅞	11⅝	11⅞	+ ¼
Ham Tr	250	$12⅜	12¼	12¼	— ⅛
Ham Tr V	200	$11⅜	11⅜	11⅜	— ⅜
Ham Tr pr	700	$22½	22	22½	+ ½
Hard Carp	365	$17⅜	17	17	— ¾
Hard Crp A	1100	$17	16⅞	16⅞	— ⅛
Harqn	27200	$6½	6	6¼	— ¼
Harris J S	4100	325	310	325	+10
Harveys F	z50	110	110	110	
Hawker S	z65	270	270	270	
Hawker pr	z20	$61	60½	60½	
Hays Dna	875	$14¼	14	14	
Hedway C	5132	375	360	375	+10
Home A	3480	$34¼	34	34	— ½
Home B	2400	$33¾	33¾	33¾	— ¼
Horne Pit	1000	310	300	300	
H Bramor	z50	$5	5	5	
H Bay Co	1875	$19⅞	19⅝	19¾	— ⅛
HB Oil Gas	4250	$43¼	42½	42½	— ½
HB Oil G pr	z5	$53½	53½	53½	
Huron Eri	3046	$30	29¾	29¾	
Husky Oil	3447	$16½	16⅜	16⅜	— ⅛
Husky B pr	z10	$42	42	42	
Husky D w	212	600	600	600	—10
Husky E w	1880	635	615	635	+10
IAC	3565	$22⅛	21¾	21¾	— ¼
IAC 4½ p	100	$70	70	70	
IAC w	2400	$10¼	985	985	—27
Imasco	3680	$21½	21¼	21½	
Imasco A p	500	475	475	475	+ 5
Imp Gen	300	$5⅛	5⅛	5⅛	
Imp Gen w	1000	165	160	160	—20
Imp O	17882	$32¾	32⅜	32⅜	— ¼
Inc Dis w	100	85	85	85	—10
Indal Can	100	$11	11	11	— ¼
Indusmin	z25	$10	10	10	
Ind Adhes	5975	$17	16⅞	16⅞	+ ⅜
Inglis	200	$13⅞	13⅞	13⅞	
Inland Gas	2235	$14½	14¼	14½	+ ¼
Inland G p	100	$15	15	15	+ ¼
Inter-City	300	$8½	8½	8½	+ ¼
Inter C A w	3100	430	425	430	— 5
Inter C B w	2000	425	410	415	+35
Intrmetco	400	235	230	230	—10
IBM	147	$370	370	370	— 2
I Nickel	72816	$31½	30⅞	31⅛	+ ½
Int Util	1991	$47½	46⅞	47	— ⅛
Interpool	1375	$23¼	22½	23¼	+1¼
Int Div	2000	375	360	375	+15
Intpr Pipe	6355	$32½	32⅛	32⅛	— ⅜
Int Pipe w	8300	$15½	15⅛	15¼	
Intpr Steel	4350	$9	9	9	
Intpr Stl pr	300	$27	26⅞	27	+ ¼
Inv Group	4432	$10	9⅞	9⅞	+ ⅛
Inv G A	41135	$10⅛	9⅞	10	+ ¼
Inv Grp 5 p	2050	$22⅞	22¾	22⅞	+ ⅛
Irwin Toy	600	$18¾	18¾	18¾	+ ¼
Island Tel	100	$12	12	12	— ¼
Ivaco Ind	200	$15⅞	15⅞	15⅞	
IWC Ind	1515	270	265	270	+10
Kaiser Re	5900	415	405	410	
Kaps Tran	2000	$8½	8¼	8¼	
Keeprite P	1100	$12⅞	12¾	12¾	— ¼
Kelly D A	100	$6	6	6	
Kelsey H	1250	$8⅝	8⅜	8½	+ ¼
Kenting	400	$11	11	11	— ⅛
Koffler	550	$17⅞	17⅞	17⅞	
Koffler A p	300	$9¼	9⅛	9⅛	— ⅛
Koffler w	450	860	850	850	—15
Labatt	3514	$23½	23	23	
Labatt pr	1650	$24⅞	24½	24⅝	+ ⅛
Laidlaw M	260	$17½	17½	17½	— ⅛
Laidlaw A p	250	$17¾	17¾	17¾	— ¼
LOnt Cem	5422	365	355	355	— 5
Lau Fin	1820	$13⅛	12¾	12⅞	— ⅜
Lau F 2.00	418	$27	27	27	— ½
Leigh Inst	2590	$8	7¾	8	
Leons Frn	450	$7¾	7½	7½	— ¼
Levy A pr	200	$7⅜	7¼	7⅜	+ ⅛
Life Inves	200	$9	8¾	8¾	— ⅛
Life Inv w	1700	185	170	170	—20
Lincoln Tr	z50	$14½	14½	14½	
Livingsto	300	$9½	9½	9½	
Lob Co A	910	$6	5⅞	6	
Lob Co B	1280	$5⅞	5¾	5¾	— ¼
Lob G A pr	z127	$20¼	20¼	20¼	
Loeb M	900	375	365	375	+15
Louisian L	100	$54¼	54¼	54¼	
Maclarn A	2900	$17	16⅞	17	
Mclan H A	1100	$9⅝	9⅝	9⅝	⅛
MH Coble	1800	$11⅞	11¾	11⅞	+ ⅛
MB Ltd	2634	$26¾	26	26	— ¾
Magnason	100	$9½	9½	9½	
Magnetcs	1200	130	125	125	
Maher pr	100	$8	8	8	— ½
Major H D	800	200	195	200	+ 5
M Lf Gard	430	$29½	29	29¼	+ ¼
Maritime	1297	$24⅜	24¼	24⅜	+ ⅜
Markboro	4870	$7⅞	7⅝	7⅝	— ⅛
Markbro w	8450	215	200	200	— 5
Mass-Fer	6447	$14½	14¼	14¼	
McLaghin	5200	$16½	15⅞	16	— ½
McLagn w	2750	935	900	900	—10
MEPC	1315	$8⅜	8¼	8⅜	+ ⅛
MEPC w	6925	365	345	360	+15
Melchers	325	$10	10	10	
Met Stores	2280	$19½	19⅛	19⅛	— ⅛
Met Trust	z7	$19½	19½	19½	
MGFM	z50	265	265	265	
Microsyst	923	$5⅞	5¾	5⅞	+ ⅛
Micrsys w	8675	220	195	220	+35
Milt Brick	200	$5	5	5	
MLW Wor	200	$14½	14½	14½	+ ⅛
Molson A	1866	$22¾	22⅜	22¾	
Molson B	100	$22½	22½	22½	— ⅛
Monenco	300	$8⅜	8¼	8¼	— ⅛
Mnt Trst	6950	$21¾	21	21	— ½
Moore	15672	$43¼	42¾	43	— ½
Morse B pr	25	$35½	35½	35½	+ 2
MTS Inter	500	265	265	265	—20
Murphy	4075	$13⅜	13	13⅜	+ ⅜
Mrphy pr	2715	$33	31¾	33	+ 1
Murritt P	300	345	345	345	
Murrit P w	3250	31	30	30	+ 1
Nabrs Dlg	300	$13	12¾	13	+ ½
NaChr	10475	$9⅞	9⅜	9⅞	+ ⅜
Nat Drug	312	$7⅞	7¾	7⅞	— ⅛
Nat Hees	200	340	340	340	—40
Nat Hees p	100	360	360	360	—75
N Nuring H	2500	260	255	255	—10
Neonex	2735	480	470	475	— 5
N Provid D	5050	55	53	54	+ 1
NB Tel	404	$15⅜	15⅜	15⅜	
Nfld LP	950	$13½	13½	13½	
Nia Wire	100	$12	12	12	— 1
Noran	11108	$36	35½	36	+ ⅜
Nat Sea	z12	$8	8	8	
NCtrl G	10589	$14	13¾	14	
Nor Ctl B p	565	$30¼	29	29	—1½
Nor Ctl w	800	675	650	655	—20
Nor Tar pr	z60	$17	17	17	
NW Util p	z5	$55	55	55	
NS Savngs	3662	$18¾	18½	18½	— ¼
NSI Mark	3700	$5¾	5⅝	5¾	+ ⅛
NuWest D	925	$9⅞	9¾	9⅞	+ ⅜
Ocdentl Pt	6100	$14⅛	13⅞	14	+1¼
Oil Patch	3200	275	245	275	+25
Okanagan	4250	$8⅞	8½	8¾	+ ½
Ontario Tr	2720	$9⅛	9	9	— ⅛
OSF Ind	6025	$6¾	6¼	6¼	— ½
Oshawa A	6222	$13¾	13½	13½	— ⅛
Oshawa w	3300	195	175	190	
Overlnd 2 p	1000	420	420	420	— 5
Pac P	10380	$31¾	31⅜	31¾	+ ⅜
PanCan I	175	240	240	240	+ 5
Paragon	200	$5	5	5	— ¼
Peel Elder	300	$16½	16½	16½	+ ¼
Pembin A	2100	$7½	7⅜	7⅜	— ¼
Pembin B	200	$7⅜	7⅜	7⅜	
Penningtn	500	$13¾	13½	13¾	
PC J A	11961	$13¾	13⅛	13⅜	— ⅛
P Dept S	250	$15½	15½	15½	
Petrofina	220	$23⅞	23⅜	23⅜	— ⅛
Phillips Cb	900	$10⅜	10⅜	10⅜	— ⅛
Pitts Eng	650	$16½	16	16½	+ ½
Pow Corp	3260	$7	6⅞	6⅞	— ⅛
Pow Crp pr	220	$30	30	30	
Pow C 5 pr	1400	$10¼	10¼	10¼	
Pre Cable	4820	$15⅜	15	15¼	— ⅜
Prem Iron	300	315	310	310	— 5
Price Com	2141	$8⅛	8	8	— ⅛
Provigo	100	$8	8	8	
Prov B Can	400	$16⅜	16¼	16⅜	+ ½
Q Brdcast	1000	$6¾	6½	6¾	
Que Tel	z50	$15½	15½	15½	
Quinte A	1000	205	205	205	
Rank Org	1775	$23¾	23½	23½	
Rapid Grp	300	$8¼	8¼	8¼	— ⅛
Rapid Gr A	z75	$9	9	9	
Readers D	670	$11⅛	11	11⅛	
Realty C	4400	495	450	470	—10
Realty Cw	2000	250	230	230	—15
Reed Osir	9050	$10	9¾	9¾	— ¼
Reitman A	650	$22½	22⅛	22⅜	— ⅛
Rileys D	5325	270	260	270	+20
Ripley Int	550	375	375	375	— 5
R Little	1426	$68½	65	66¾	+ ¾
R Little A	75	$67½	67½	67½	+2½
Rolland	100	375	375	375	
Rothman	725	$18¼	18	18⅛	— ⅛
Rothmn w	860	540	525	525	— 5
Rothm A p	225	$88	88	88	
Rothm 2p	3670	$22⅝	22⅜	22½	— ¼
Royal Bnk	7228	$33½	33¼	33⅜	— ⅛
Royal Trst	3802	$39⅝	39¼	39¼	— ⅜
Russel A	1200	$11⅛	11	11	— ⅛
Russl H p	400	$23½	23½	23½	
StL Cem A	475	$38	38	38	
St Maur	10600	97	91	97	+ 6
Saniwell	1150	$5¼	5	5¼	+ ¼
Schneid	z1	$14¾	14⅜	14⅜	
Schneid b p	300	$9⅞	9⅞	9⅞	— ⅛
Scintrex	3300	260	250	255	+ 5
Scot York	325	$10¼	10⅛	10⅛	— ¼
Scot Lasal	900	$9½	9¼	9¼	— ¼
Scotts	1755	$16¾	16¾	16¾	— ⅛
Seaway M	100	$6½	6½	6½	— ½
Seaway w	500	90	90	90	—10
Seco Cem	950	$10¾	10⅝	10¾	— ⅛
Secur Cap	1500	435	425	425	— 5
Shaw Pipe	2125	$10⅞	10¾	10¾	— ⅛
Shell Inv p	100	$37	37	37	+ ¼
Shell Isv w	425	$17	16¾	16¾	
Shell A	592	$37	36¾	36¾	— ⅜
Shepherl	1000	$6¼	6¼	6¼	+ ¼
Shore To S	200	325	325	325	
Shully's	390	$5¼	5¼	5¼	+ ¼
Sifton Pro	3000	$5¼	5⅛	5¼	
Silverwd A	100	$15¾	15¾	15¾	— ¼
Silverwd B	100	$16	16	16	
Simpsons	2412	$24	23½	24	+ ¼
Simpson S	689	$31½	31½	31½	— ⅛
Sklar M	16180	415	395	400	+ 5
Sklar W	3507	285	265	280	+15
Skyline H	325	$12	12	12	— ¼
Slater Stl	1100	$10¾	10¼	10¾	+ ¼
Slat W Can	3824	$16⅛	15¾	15⅞	+ ⅛
Southam	3810	$21½	21	21½	+ ¾
St Brodcst	123	$15¾	15¾	15¾	— ¼
St Paving	1000	$13	12¾	13	+ ½
St Can	10234	$29¼	29	29¼	
Steetley I	775	$10½	10½	10½	+ ⅛
Steinbg A	124	$25¼	25¼	25¼	+ ⅜
Steintron	1500	475	475	475	—15
Ster Trust	700	$10	10	10	— ¾
Stuart Hs	200	370	370	370	+ 5
Stuart Oil	140	$9½	9½	9½	— ½
Surpass C	260	175	175	175	—25
Teledyne	1300	$5¼	5⅛	5¼	+ ¼
Texaco	4204	$43¾	43¼	43⅜	— ⅜
Texaco pr	25	$63	63	63	+ 3
Texas Gu S	3640	$19	18½	18⅞	— ⅛
Thd CGInv	272	$13⅜	13½	13⅜	— ⅛
Thoms N T	500	220	215	215	—25
Thom Nes	590	$33	32½	32⅝	
Thom N pr	100	$50⅝	50⅝	50⅝	+ ⅛
Toromont	3400	195	190	190	
Tor Dm Bk	2663	$34¾	34¼	34¼	— ½
Tor Star B	500	$46½	46⅛	46⅜	— ⅜
Towmart	3700	58	46	46	—11
Traders A	2285	$18¼	18	18¼	+ ⅛
Traders B	z50	$15¾	15¾	15¾	
Trader B p	225	$28⅜	28⅜	28⅜	+ ⅜
Trader 65 w	375	365	360	365	—25
Trader 66 w	1770	680	665	665	+ 5
Trader 69 w	150	725	725	725	
Transair	4600	370	355	360	—10
Trns w	17400	145	135	135	— 5
Tr Can Pl p	125	$43	43	43	+ ½
Tr Can A pr	339	$74	73	75	+ ¼
Tr Can P w	1705	$12⅞	12⅝	12¾	+ ⅛
Transglob	330	170	170	170	
Trans Mt	3225	$24⅛	24	24	— ⅛
Trans PPL	200	$13	13	13	— ½
Trimac	2415	$8½	8¼	8⅜	— ⅛
Trizec Crp	2510	$20½	20	20½	+ ¾
Trizc w	16900	79	75	76	— 2
Tru-Wall	800	400	390	400	+ 5
UNAS Inv	660	$19¾	19¾	19¾	+ ¼
Un Carbil	135	$15⅝	15⅝	15⅝	
Un Gas	5508	$15¾	14½	14¾	+ ¼
Union Oil	300	$46	46	46	
U Corp B	662	$16¼	16¼	16¼	
Un Fn Mgt	100	$8¾	8¾	8¾	— ¼
UWbn 6¼p	50	$39	39	39	
U Sections	4310	$9¾	9¼	9⅝	+ ½
Van Der	800	$7⅛	7	7	— ¼
Van Ness	8900	72	72	72	— 3
Versafd	600	$7½	7½	7½	— ⅛
Versatile	2700	$5¼	5¼	5¼	
Versati A	3600	455	450	455	
Vic G Tr	100	$42¾	42¾	42¾	+ ¼
Villcentre	5500	$10½	10¼	10½	+ ¼
Vulcan Ind	300	$9⅛	9⅛	9⅛	— ¼
Wajax	1400	$15¾	15½	15¾	
Wainoco O	1610	$6⅛	6	6⅛	+ ⅛
Walk GW	5150	$46¼	45⅞	46⅛	+ ⅛
Weldwod	4875	$13¾	13⅜	13½	
Wstburne	867	$11	10⅜	10⅜	— ⅜
Wburn wt	700	715	710	710	— 5
Wcoast Pt	500	$11⅛	11	11⅛	— ⅛
W Pet A p	825	$37⅞	33½	33⅞	+ ¼
Wcoast	24665	$29¼	28⅞	28⅞	— ⅜
Wcast w	11872	$10⅞	10	10¼	— ½
Westfair	125	$28	28	28	+ ¾
Westeel	2100	$19⅞	18⅞	19	+ ¾
W Brdcast	5450	$15¼	14¾	15⅛	+ ⅛
W Bcas A p	200	$45	44½	44¾	+1¾
W C dn Seed	1000	$5½	5¼	5⅜	— ⅛
W Realty	300	$8	8	8	
Westnhse	540	$19¼	19	19¼	+ ¼
Weston	3825	$18	18	18	
White Pas	100	$12¾	12¾	12¾	
White p a	z12	$23¼	23¼	23¼	
White P w	850	106	105	105	
Wiley Oil	3300	$8½	8¼	8⅜	+ ⅛
Winco S	800	$6⅛	6	6	
Woodwd A	1805	$26	25⅞	26	— ¼
Wood Alex	215	400	375	400	+55
YR Prop	1100	$8⅞	8¾	8¾	— ¼
Zellers	8890	$16	15¾	15¾	— ¼
Zenith	1300	285	280	280	

Active Stocks

TORONTO

Volume	Stock	Close	Change
41135	Investors Gr	10	+ ¼
72816	Intl Nickel	31⅛	+ ½
31875	Richard Costain	9¾	+ ⅜
27200	Harlequin	6¼	— ¼
24835	Block Bros	375	+10
24665	Westcoast Tran	28⅞	— ⅜
18125	Bank Montreal	20⅞	— ⅛
17882	Imperial Oil	32⅜	— ¼
16180	Sklar Mfg	400	+5
15672	Moore Corp	43	— ¼
106720	Brunswick Mng	288	+5
	Mines and Oils		
58700	Houston Oils	257	+2
47175	Pacific Asbest	153	+10
36202	Falconbridge	11⅝	+ ⅛
39815	Pan Ocean	12¼	— ½
	NEW YORK		
425600	Union Corp	19⅞	+2⅞
294400	Occident Pet	14	+ ⅜
186000	Int Chm Nuc	33⅞	—2
176100	US Fidel Gty	42½	—1⅜
171100	Brist Myer	42½	— ⅞
158000	Tool Resrch	56⅞	—2⅜
150400	RCA Corp	40⅜	+1
146000	Alexanders	18	+ ⅝
142200	Gillette	39¾	— ½
142100	Gulf Oil	26⅛	+ ⅛
139900	Gen Elec	59¼	—2
111500	Winnebago	61⅜	—4⅜
110600	Polaroid	98⅜	—3¼
101600	Am Arlin	43¾	+ ½
100300	Newberry	21⅛	+ ¼
	MONTREAL		
32757	Imperial Oil	32⅜	— ⅛
25600	Cdn Intl Power	25¾	+ ¾
20800	Crawford Allied	340	+40
20053	Intl Nickel	31⅛	+ ⅜
17215	Bombardier	8¼	— ⅛
15200	Abitibi	8⅛	— ⅛
13300	Ambassador D	70	
12500	Rapid Data	9¼	— ¼
10100	Drummond Die	15	
9470	Bank Montl	20⅞	— ⅜
	Mines		
91000	Gaspe Que	87	+4
75000	Canadex	28	+1
66125	Probe	35½	+ ½
52500	Capri	34	—6
42000	Dauphin	11	+1

Toronto Mines

Stock	Sales	High	Low	Close	Net Ch'ge
Acm e	17500	29	27	27	— 1
Advocate	100	192	192	192	— 4
Allied Mng	4241	410	390	405	+15
Am Larder	2100	74	72	72	— 4
Ang Ruyn	2000	36	36	36	+ ½
Asoc Porc	516	40	40	40	
Atl C Cop	3000	51	51	51	+3½
Avoca M	500	68	68	68	+ 2
Bankeno	6500	660	650	650	
Bary Expl	200	100	100	100	+ 1
B-Dqu	7000	6	5½	5½	+ ½
Betim	1992	$19⅝	19½	19½	— ¼
Big Nama	z50	5½	5½	5½	
Bl Hawk	24900	85	75	77	—10
Bral Can F	1200	245	242	242	— 3
Brameda	1040	96	95	96	+ 1
Brenda M	1603	510	505	505	
Brunsk	106720	295	283	288	+ 5
Calmor IB	z250	53	53	53	
Cam Mine	500	29½	29½	29½	— ½
Camflo	3900	335	320	330	+10
Cam Chib	500	600	600	600	
Camp RL	550	$27⅝	27½	27½	— ¾
C Tung	1900	158	156	156	
C Merrill	1300	765	765	765	
Candore	1000	5	5	5	
Captain	2000	6	6	6	+ ½
Cassiar	2155	$19¾	19⅝	19⅝	— ⅜
Cent Pat	1200	193	190	190	— 4
Chmly	17950	263	249	259	— 4
Chestrvile	4700	11	11	11	
Chib Kay	1000	5½	5½	5½	
Chimo	1900	120	120	120	— 2
Coch Will	2500	40	39½	39½	— ½
Coin Lake	2000	13½	13	13½	— ½
Coldstm	882	245	245	245	— 5
Columb M	4000	33	32	32	— 2
Con Fardy	z13	84	84	84	
C Marben	2100	150	150	150	— 1
C Morisn	5550	160	153	160	+ 7
Con Negus	3000	8	8	8	— 1
Con Nichol	z111	4½	4½	4½	
C Rambler	600	175	171	171	+ 1
C Rexspar	2000	20	20	20	
Conwest	1500	850	840	840	—20
Cop F	13600	130	130	130	— 6
Courvan	1000	10	10	10	— ½
Craigmt	1250	830	825	825	—10
Deer Horn	6000	5	5	5	
D'Eldona	3500	51	51	51	
Delhi Pac	2000	9	9	9	+ 1
Denison	641	$28¼	28⅛	28⅛	— ⅜
Dicknsn	810	120	112	120	— 4
Discovry	260	73	73	73	
Dome	2155	$64	63¾	64	+ ½
D Explor	2425	155	150	152	— 3
Donalda	2300	7½	7½	7½	— ½
Dynasty	3100	760	750	750	
East Sull	100	320	320	320	
Falco C	36202	$11⅝	11⅜	11⅝	+ ⅛
Fort Reinc	2000	40	40	40	— 1
Frobex	10922	35	33	33	— 2
Gnt Masct	4888	510	500	510	+ 5
Giant Yk	954	880	880	880	—20
Goldray	z75	50	50	50	
Goldrim	1200	14	14	14	
Grandroy	1000	10	10	10	
Granduc	1500	465	460	460	—15
Granisle	1550	835	830	835	
Green Pnt	8000	18½	18½	18½	
Hallnor	1000	110	110	110	— 5
Huds Bay	6995	$22¾	22½	22½	
Hu-Pam	1500	18½	18½	18½	
Int Bibis T	5000	16	16	16	
In t Halliw	z300	27	$5	25	
Int Mogul	850	$10	980	10	
Iron Bay T	1000	345	340	345	+15
Iso	800	148	147	147	— 3
Jelex	1500	12	12	12	—1½
Joliet	1000	22	22	22	
Jonsmith	2000	6½	6½	6½	— 1
Jorex Ltd	1000	178	175	175	
Joutel	1500	55	55	55	+ 1
Kam Kotia	1100	59	59	59	— 1
Kerr Add	1228	800	795	795	—15
KAnacon	500	24	24	24	— 1
Kirk Min	2500	7	7	7	
Lab Min	400	$40	40	40	+ 3
Lakehead	6000	9	9	9	+ ½
L Osu	1000	7½	7½	7½	
L Shore	z45	270	270	270	
La Luz	3325	415	410	415	+10
Liberian	400	$10	970	980	—20
LL Lac	900	215	210	210	+ 2
Lost River	1400	380	375	375	— 5
Louvi	10000	13	12½	12½	— ½
Lytton M	3000	148	140	140	— 5
Madeline	3296	325	310	310	—10
Malartic	1500	72	72	72	— 9
Man Bar	2005	44	42	44	— 1
Match	2000	8½	8½	8½	+ ½
Mattgml	6525	$30½	30¼	30¼	— ¼
Mc Adam	7500	52	51	51	
Mc Intyre	330	$72	71	72	—1½
Ment	18700	125	119	123	+ 8
Meta U	22500	11½	11	11½	— ½
Moneta P	1000	63	63	63	+ 3
NBU Mime	3900	350	340	350	+10
Newconx	1000	525	510	510	—10
N Kel	10000	4	4	4	+ ½
Newlund	1000	15	15	15	— 1
N Que Ragl	600	675	655	655	—35
N Senator	500	10	10	10	
Nic kRim	2500	10½	9½	9½	— ½
Nobl e M	1100	122	121	121	
Nor Acme	1500	18	18	18	
Northgat	3208	605	600	600	
N Rock	18550	190	165	180	—20
Orchan	5300	415	405	410	
Osisko	1500	27	26½	26½	— ½
P Asbet	47175	162	145	153	+10
Pac Coper	300	170	170	170	
Pamour	1200	230	220	222	— 8
Pan Centr	1674	305	300	300	— 5
Patino N V	1270	$20½	20⅛	20⅛	— ⅜
Pine Point	745	$28¼	28	28¼	+ ⅜
Placer	z189	$26⅛	25⅞	26⅛	
Prado Exp	100	140	140	140	— 5
Preston	3100	840	830	840	—15
Pure Silv	500	245	245	245	
Que Man	500	11	11	11	
Q Mattgmi	1000	29	29	29	
Que Sturg	1000	11½	11½	11½	+ 1
Radiore	5500	27½	27	27	+ 1
Rayrock	9400	132	130	132	
Reeves	850	120	115	115	—10
Rio Algom	7462	$16⅞	16⅝	16⅝	
Rio 580 pr	50	$78	78	78	
Roman	1605	700	690	690	—10
Ryanor	5500	14½	14	14	
Satellite	2000	7	6	6	
Sherritt	7911	$14¼	13⅞	14¼	+ ¼
Sigma	550	500	500	500	
Silmq	15000	28	26	26	— 2
Stanrck	1000	45	45	45	— 1
Steep R	2552	239	235	239	
Sud Ccnt	3500	31	30	30	
Sullivan	825	315	310	310	— 5
Sunbrst E	6000	14	13	13	
Tara	1300	$15⅞	15½	15¾	+ ⅛
Teck Cor A	1000	540	510	525	+20
Teck Cor B	1266	460	450	450	—10
Texmont	8500	49	47	47	— 2
Tex-Sol	7500	58	56	58	+ 1
Thom L	2000	22	21	22	— 1
Tormex M	1600	175	170	175	— 2
U Asbesto	2000	500	485	485	+10
U Siscoe	5200	160	156	158	+ 1
Upp Can	3000	205	200	204	+ 4
Vespar	500	16	16	16	—1½
West Mine	900	325	320	320	+ 5
Wfield	11550	144	138	140	+ 2
Wstfield w	1000	70	70	70	+ 5
Whitehorse	2200	216	210	215	— 3
Willroy	4397	101	92	92	—11
Win-Eld	3500	10½	10	10½	+1½
Yk Bear	5050	455	440	440	+ 1
Zenmac	2000	8	8	8	+ 1

★ ★ ★

Primary Distribution

The shares of the following companies may be considered as being in primary distribution through the facilities of the Exchange pursuant to a Statement of Material Fact.

e — previously issued shares.

Ang U Dev	2100	95	95	95	— 5
N Dimens	1500	60	56	56	— 2
Norlex e	5000	31	30	31	— ½

Closing Averages

NEW YORK (Dow Jones)

30 Industrials .. 903.97 off 2.71
20 Transport'n .. 254.78 off 1.23
15 Utilities ...... 114.52 off .35
67 Stocks .... 315.6 off 1.14
Volume 16.93 million.

TORONTO

154 Industrials .. 196.66 off .33
12 Golds .... 175.54 off .75
29 Base Metals 86.06 off .32
19 Western Oils 218.84 off 1.29
Volume 2.33 million.

MONTREAL

65 Industrials 198.48 up .09
12 Utilities 162.70 off 1.49
7 Banks 266.09 off 2.49
8 Papers 86.24 off 1.67
85 Composite 198.82 off .48
Volume 1,270,000.

The Dollar

MONTREAL

U.S. dollar ...... 1.00 19/32 +1/32
Pound sterling .. 2.61 13/16 + 1/4

NEW YORK

Canadian dollar .99 27/64 —1/32
Pound sterling .. 2.60 11/32 +7/32

Toronto Oils

Stock	Sales	High	Low	Close	Net Ch'ge
Alt East G	900	605	595	595	— 5
Alminex	4000	595	550	570	—30
A Led	18500	9½	9	9	— ⅛
A Qsar	21595	600	525	590	+60
Asamera	z125	$19½	19⅛	19⅛	
Ashland C	200	$13	13	13	
Ashland pr	300	$31	31	31	— ¼
BP OG	11621	565	545	545	—25
Bralor OG	900	245	240	240	— 3
C Geother	6500	83	83	83	+ 3
C Nor West	2200	265	260	260	—10
CS Pete	10100	620	615	620	+10
C Bonanza	400	135	126	135	
C Ex Gas	2000	385	365	365	—20
C Homestd	1800	885	865	885	+25
C Reserve	1100	560	535	560	+25
Cdn Sup O	300	$42⅞	42¾	42¾	+ ½
Candel Oil	295	$11¼	11¼	11¼	— ¼
Chieftan D	212	915	905	905	—10
Clark C	24200	450	425	425	
Decca R	1840	295	285	285	—10
Francana	800	550	540	540	+ 5
Gr Plains	1250	$29¾	29¾	29¾	— ¼
Gt COilsds	200	580	575	575	+ 5
Huston	58700	267	253	257	+ 2
Houston w	7100	93	83	83	— 6
Inter Tech	1000	83	83	83	— 1
Lochiel	8500	173	165	165	— 6
Merland E	1000	71	70	71	
Mineral R	z70	41	41	41	
Nat Pete	2100	230	226	227	— 3
N Davies	2500	7	7	7	+ ½
NC Oils	700	605	600	600	
Northld	1000	81	81	81	+ 1
Numac	2800	$15¾	15⅝	15⅝	— ⅜
Page Pet	4835	228	205	205	—25
P Ocean	29815	$12¾	11⅞	12¼	— ½
PanCdn P	3395	$15¾	15½	15⅝	—
Petrol	600	138	134	134	— 1
Pinnacle P	3900	55	55	55	— 1
Place G	500	110	110	110	+ 2
Peyto Oils	500	212	210	210	+ 1
Rang	10100	$17	16⅞	17	+ ¼
Scurry Rn	1400	$16⅞	16½	16½	— ¼
Siebens	3450	930	920	925	— 5
Sogepet	1200	135	130	135	
Spooner	3600	124	120	121	+ 1
Total Pet	2750	690	685	685	
Total P A p	200	$14½	14½	14½	— ⅛
Tr Can Res	1500	102	102	102	— 3
U Canso	6300	500	490	490	—10
Sundale O	2800	335	335	335	
Voyager P	700	505	500	500	— 5
U Canso w	2942	80	72	72	— 9
Ulster Pet	5216	166	162	162	— 3
W Decalta	8950	655	640	645	— 5

Investors Stay On Sidelines

TORONTO (CP) — Prices drifted moderately lower Monday as many investors remained on the sidelines waiting for the current wave of profit-taking to run its course.

One analyst said the sudden turnabout late in the session was based on bargain-buying. However, he added, there was not enough activity to erase the earlier losses.

Banking, chemical, food processing, oil refining, paper and forest and trust and loan stocks dropped sharply lower. Beverage, communications, real estate, steel and industrial mining issues edged fractionally higher.

Sterling Trust fell ¾ to $19, Cassiar ⅜ to $19⅝, Pan Ocean ½ to $12¼, Westcoast Transmission ⅜ to $28⅞ and trading slowed. Analysts interpreted this as a positive sign, saying it indicated a bullish undertone in the market.

Brokers noted the downward drift was part of the market's recent consolidation phase in which the strong gains of the November to January rally were being digested.

Prices Slip

MONTREAL (CP) — Banks, utilities and papers registered declines while industrials edged fractionally higher in light trading.

Banks were all lower in moderate trading on the Montreal Stock Exchange. Bank of Montreal slipped ⅜ to $20⅞, Toronto-Dominion ⅜ to $34¼, Banque d'Epargne ⅜ to $17¼, Bank of Nova Scotia ⅜ to $36¼ and Royal Bank ¼ to $33¼.

The bank index rose to this year's high of 272.52 last Tuesday before starting to decline.

Active Trade

VANCOUVER — Prices were mixed in active trading as the exchange reported a volume of 5,901,116 shares.

Imperial Marine A was up .50 to 1.85 among industrials. In the oils Albany rose .01 to .58 and Jibbex Mines led its section at .59.

Pressure Eases

NEW YORK (CP) — Prices drifted lower after pulling back from a small early gain.

Turnover was heavy early in the day but as prices turned lower some of the selling pressure dried up and

London Stocks

LONDON (CP) — Closing stocks quotations in new pence unless pounds are indicated: Associated Brit Foods 70½, Blyvoods 141, Bowater Paper 167, Brit Am Tob 327½, Brit Assets Trust 88, Brit Leyland Motors 47⅝, Brit Oxygen 70½, Brit Petroleum 526½, Brit Petroleum New 263½, Burham Oil 368½, Canadian Pac 757, Charter Cons 233½. Courtaulds 140¾, Distillers 160¾, Dunlop Holdings 175, E and M Ind 203, Free St Geduld 527½, Gen Elec 180¾, Gr Univ Strs 300, Hawker Siddeley 347, Hudson's Bay 1,000.

ICI 283, Imp Tob 105½, Kloof 254, Marks and Spencer 283, Sec Scott Invest 120½, Shell T and T 328, Tube Investments 472, Unilever 336½, Vickers 88¼, West Driefontein 870, Woolworth 107½. Bonds (in pounds): Brit Transports 78-88, 65; Brit 2½s Consols 30; Funding Fours 98½, War Loan 31½, 42½.

The Financial Times Industrial Index was 485.3, down 0.9.

Net Earnings

Granisle Copper Ltd., three months ended Dec. 31: 1971, $500,000, 15 cents a share; 1970, $681,000, 20 cents.

International Nickel Co. of Canada Ltd., year ended Dec. 31: 1971, $94.2 million, $1.26 a share; 1970, $208.59.

Rayrock Mines Ltd., year ended Oct. 31: 1971, $41,121, one cent a share; 1970, $608,935, 14 cents.

Total Petroleum North America Ltd., year ended Dec. 31: 1971, 2,166,146, 19 cents a share; 1970, $1,841,202, 15 cents.

Trimac Ltd., nine months ended Dec. 31: 1971, $1,055,000, 64.8 cents a share; 1970, $777,000, 51.3 cents.

New York

	Close		
Alleghany	13⅛	Kaiser Alum	18⅝
Allied Chem	31⅝	Kennecott	23¾
Allis Chalm	13⅞	Kresges	98⅞
Alcoa	41½	Kiddo Inc	33½
Amer Air	44⅛	Ling Tem V	13½
Amer Can	33½	Lockheed	13⅜
AMF Inc	54½	Lucky Stores	19⅞
Amer Motors	7¾	Litton	25⅛
Amer S. R	21½	McDon-Doug	40¼
Amer T. T	45	Magnavox	45½
Ampex	10⅞	Memorex	34⅝
Anaconda	16½	Merck	134⅜
Atlantic Rich	69⅛	Min MM	138¼
Avco	20	Monsanto	50
Avon Prod	106	Motorola	92
Bell Howell	60	Mont Ward	30⅞
Beth Steel	30¾	Nat Air	39½
Boeing	24⅞	Nat CR	32⅜
Boise Casc	19⅛	Natomas	65¼
Bristol Myers	60½	Newmont	28⅝
Burl-N'thn	43½	Occid Pete	13⅞
Burroughs	154½	Owens Ill	45¼
Chase Man	54⅞	Pac Gas El	30
Celanese	68¾	Pan Am	15⅛
Ches-Ohio	54⅝	Penn Central	5
Chrysler	30⅞	Pepsi Cola	72¼
Coca-Cola	122½	Phillip Mor	30⅞
Colum B'cst	54¾	Phillips Pete	29⅞
Comsat	60⅝	Polaroid	97¾
Cons Oil-Gas	64	Proc Gamble	82
Contin Oil	28⅛	Radio Corp	40
Control Data	56⅛	Revlon	72½
Crown Cork	20⅛	Repub Steel	21½
Crown Zeller	28	Reynolds Ind	63⅛
Delta Air	53⅛	Reynolds pfd	63⅛
Dow Chem	83⅜	Scott Paper	15⅛
Du Pont	160⅛	SCM Crop	18⅞
East Kodak	104⅜	Sears Roe	101½
El Paso	18⅜	Shell Oil	49½
Fairchild	32½	Singer	86
Fed Nat M	97¼	Sperry	36
Firestone	24⅞	Standard Cal	59¾
Ford	73⅛	Standard NJ	75¾
Gen Dynam	27⅞	Sun Oil	49⅛
Gen Elec	60⅛	Swift	33⅜
Gen Foods	31⅝	Talley Ind	14⅜
Gen Instr	24¾	Telex	13⅛
Gen Motors	80	Texaco	33¼
Gen Tele	30⅜	Texas Gulf	18⅞
Gen Tire	24⅞	Texas Instr	132
Georgia Pac	44⅞	Trans World	49⅝
Gillette	40¼	Union Carb	44⅛
Granby M	18⅜	Union Oil	31⅜
Greyhound	23⅛	Union Pac	61¼
Gulf Oil	26	Untd Airlines	44½
Homestake M	24⅛	Untd Utilities	19½
Honeywell	148⅛	Untd Brands	12⅛
Inland Steel	34	US Rubber	17⅜
IBM	368	US Ply-Ch	27¼
Int Harv	30⅞	US Seel	33⅛
Int Paper	34¾	Westinghouse	43⅞
Int Tele	63¾	Weyerhaeuser	46⅞
Itek	48⅛	Woolworth	42¼
Johns Manv	37⅞	Xerox	128¾
		Xtra Inc	28½
		Zenith	43¼

Dividends

International Utilities Corp., 35 cents payable March 1; record Feb. 14; xd Feb. 9.

Kraftco Ltd., 44.2 cents U.S. payable March 10, record Feb. 22; xd Feb. 17.

Scott-Lasalle Ltd., two cents payable March 1; record Feb. 15; xd Feb. 10.

Victoria and Grey Trust Co., 15 cents payable March 15; record Feb. 25; xd. Feb. 22.

Egg Market

	Prod.	Whsle
Grade A large	48c	60c
Grade A medium	44c	56c
Grade A small	35c	47c
Grade B	28c	40c

Vancouver Trading

Industrials

Stock	Sales	High	Low	Close	Net Ch'ge
A I Steel A	100	$7½	7½	7½	
Alcan Alum	300	$19⅝	19⅝	19⅝	
Ath Col	1000	155	155	155	—5
Austin Inv	750	45	45	45	—4
Balco	1200	$13	12	12	—1¼
Block Bros	8400	370	360	370	+10
Brascan Ltd	100	$20⅜	20⅜	20⅜	— ⅜
Burr Mtge	575	250	250	250	
Can Pacific	475	$15	15	15	— ⅛
Canterra	10900	200	155	155	—45
Capt Int	17450	$7¼	6⅞	7¼	+ ½
Computrx	1600	64	64	64	—2
Cornat Ind	200	200	200	200	
Dawson Dev	125	$7¼	7¼	7¼	+ ⅛
Delta Pr A	500	180	180	180	+10
Delta Hotel	1100	325	320	320	
Dog N Suds	3000	50	50	50	
Doman	500	$12¾	12¾	12¾	— ⅛
Fidelity Tr	1000	250	250	250	
Finning Tr	1085	$15½	15⅜	15⅜	
Finning Tr	1085	$15½	15⅜	15⅜	
First City	350	$10	9¾	9¾	— ¼
Four Season	4920	330	320	325	—5
Gt Nat Lnd	1700	120	120	120	
Grt Pac Ind	5800	210	180	210	+40
Grouse Mtn	300	250	250	250	
Ham Harvy	300	$8¼	8	8¼	+ ¼
Imp Marin	32000	350	340	340	
Integ Wood	1000	415	410	410	—10
Inter Brew	200	390	390	390	
Intl Hydro	6500	280	255	260	
Interplex	3000	55	55	55	
Intl Visual	6400	235	230	230	—5
Ionarc	22000	280	230	230	—20
Kel Deyong	1850	150	140	140	—5
Key Indust	1000	36	36	36	+1
Keystone	100	375	375	375	
Mercuria	2000	90	90	90	
Neonex	15000	470	470	470	—5
Nth Cen Gas	500	$14	14	14	
NWL Finan	1135	275	260	260	—5
Ok Helicopt	200	$8¾	8½	8¾	+ ½
Pace	500	85	85	85	
Pac Nth Gas	800	400	400	400	
P N Gas pr	230	$22½	22½	22½	
PWA	580	$15	14¾	14¾	— ½
PWA Pr A	250	$34½	34½	34½	+ ½
Portcomm	1500	105	100	105	+5
Potter Dist	155	350	350	350	
Q Brdcast A	100	$6¾	6¾	6¾	
Redhill Inv	1800	450	425	425	
Sun A	250	37½	37½	37½	
Thomas Nat	500	240	240	240	
Tokar	1000	210	205	205	
United Prov	100	175	175	175	
Wardai r	10700	150	140	150	
Weldwood	1700	13¼	13¼	13¼	
W Broadcst	1000	$15	15	15	
W Realty	300	$8	8	8	
Wosks	300	$8⅛	8⅛	8⅛	
Warrants					
Doman	100	$30½	30½	30½	
Fidelity Wts	2700	150	150	150	
Imp Mar A	42400	190	145	185	+50
Int Hydro B	500	150	150	150	
Intl Vis A	4700	97	91	91	—1
Melton Wt A	300	75	75	75	
Natl Nur wt	1000	70	70	70	
Ok Helic wt	3700	475	400	435	+35
MINES					
Adanac	6000	68	60	68	
Adera	14000	45	42	42	—2
Afton Mns	99700	270	243	265	+20
Ajax Ltd	5500	11	10	10	—2
Alice Lk	2965	30	30	30	
Alwin	25100	90	86	89	+2
Anuk	32500	34½	30	30	—5
Ardo Mns	5000	23	22	22	+1
Arlingtn	6500	28	27	27	— ½
Arctic	33500	18	16	16½	
Atlas	8000	44	42	44	+2
Avino	3500	38	35	36	
Bthrst Nrs	9200	115	112	115	
Bear Intl	1200	26	25	25	
Beaumont	45400	23½	22	22	—1
Benson	3000	17	17	17	
Blue Gulch	4500	47½	47½	47½	+2½
Blue Star	7000	8½	8	8½	
Boswell	4000	25	23	25	+2
Bralorne Ca	5000	51	51	51	
Brameda	500	99	99	99	
Brenmac	47000	72	67	70	—4
Brycon Ind	11500	29	28	28½	+ ½
Buchanan	12500	19	18	18	+1
Bullion M	26500	119	114	115	+4
Buval Exec	500	36	36	36	—1
Calico	36500	39	35	37	+2
Calta	8800	113	110	113	—1
Cambridg	28500	47	45	47	+2
C Barranc	3500	23½	21	21	+2
Canol	1000	37	37	37	+2
Capri	7000	38	37	38	+8
Car Belf	1000	26	26	26	
Car Gold	100	104	104	104	—1
Cass Cons	1000	15	15	15	+2
Casino	2000	58	56	58	+1
Chataway	4000	20	19	19	—2
Churchill	1000	90	85	85	
Coast Sil	73000	16	14	14½	+ ½
Coleman A	13	7½	7½	7½	
Coleman B	1325	800	765	765	
Columbia R	1000	26	26	26	—1
C Gem Ex	3000	15	15	15	—3½
C Standrd	2000	12	12	12	
C Cinch	7000	18	17	17	—1
C McKinny	500	12	12	12	
C Potash	14000	14	4	4	
Cop Giant	22500	23	20½	22	
Cop Ridge	7500	29	27	29	+1
Cor All Ind	2000	68	63	68	+2
Coronet	1000	32	32	32	
Coseka Rs	27300	230	207	225	—6
Croyden	2500	19	17	19	
Dankoe M	500	85	85	85	
Davis Keys	1500	116	115	115	—3
Dison Intl	1300	145	135	145	
Dolly Var	6700	35	32	35	
Dundee	10500	21	20	21	+1
Dusty Mac	28000	30	18	19	+1
Early Bird	5500	19	16	16	—1
Empire Mtl	2000	14	14	14	
Enex	7700	42	36	42	+4
Falaise	4700	18	16	16½	— ½
Flagston	16700	27	25	25	—2
Fortun C	124000	56	50	50	—7
Fourbar	1700	23	15	23	+8
Frontier Ex	3000	30	30	30	+2
General Res	3500	10½	10	10½	+1½
Giant Ex	3200	45	45	45	+1
Giant Masc	200	505	505	505	
Gibbex Mns	5540	62	44	59	
Gibraltar	4400	700	680	680	
Granite M	36800	32	29	29	—3
G N Pete	13000	71	67	70	+2
Gunn Mns	10500	38	36	36	—2½
Hart Rvr	22000	24	22	22	—2
High Chief	4000	14	13	13	—1
Highmont	2700	250	240	250	
Highpoint	5000	13	12	12	—1
Hogan	21000	16	14	14	— ½
Hud Bay	2500	13½	13½	13½	+ ½
Imp Metals	2000	23	22	22	—3
Inland Cop	20000	47	45	46	+1
Int Marinr	6066	77	75	75	—2
Iskut	1000	19	19	19	
Jason Ex	14500	21½	20	20	—2
Jaye Ex	11500	8	7	8	+1
Jericho	1600	12	11	11	—1
Joy Mng	7500	105	99	104	+6
Kalco	3000	23	21	23	+1
Kamad	40800	70	60	64	—2
Kamloops	50500	11	9	10	—1
Kopan	55500	21½	19½	21	+1
Lk Bvrhse	1000	14	14	14	
Largo	4600	27	26	27	+1½
Laronge	7700	84	78	78	—8
Leemac	1723	125	118	120	—2
Lexingtn	2000	44	42	44	+4
Lon Pride	1200	11	11	11	
Lornex	925	975	965	970	
Marshall	4000	11	11	11	—1
Mercury Ex	2500	10	10	10	— ½
Mid West	25000	9	7	9	+1½
Mrl Mtn M	9000	30	26	30	+4½
Minex	4420	21	10	20	+4
Molymine	20500	17	15	15	
Moresby	5700	21	21	21	
Nadina	800	106	106	106	—4
Nat Nickel	3000	23	23	23	
Native	2000	10	10	10	
New Cinch	6200	30	26	26	—4
New Cronin	500	9	9	9	+ ½
New Indian	4000	10	10	10	
N Northca	1000	45	45	45	
N Privateer	6900	18½	17	18	—2
New Taku	72500	34	32½	33	+1
New Terr	2500	17	16½	17	
Newvan Rs	3728	61	48	60	+10
Nickel Hill	6000	24	22	22	
Norcan	22000	16	15	15	—1
Norex Res	16000	25	25	25	+2
Norgold	3000	4	4	4	+ ½
Northair	71500	41	34	40	+2
North Pac	29500	40	38	40	+3
N Homestak	4500	25	25	25	—1
Omega	3500	22	20	20	
Oro	126000	48½	46	47	—1
Pacific Asb	7000	150	150	150	+10
Paramnt	1000	22	22	22	—3
Pathfindr	38500	136	130	135	+6
Peel	3010	25	22	24	+1½
Pinebell	500	14	14	14	
Pine Lake	4000	16	15½	15½	— ½
Pinex	16400	54	50	54	+4
Pinnacle	3000	19	18	18	
Plateau	33000	45	35	44	+8½
Polaris	3000	6½	6½	6½	
Primer	4000	13	13	13	+ ½
Pyramid	6000	36	32	36	+1
Quatsino	2000	10½	10	10	— ½
Ramid Intl	1000	25½	25½	25½	— ½
Reeves	500	120	120	120	
Riviera Ind	1000	34	34	34	
Rockland	25000	23½	21	22	
Rodstrom	2000	11	11	11	+2
Ring Hill	32000	70	66	69	+2
Rose Pass	3000	27	26	27	
Sabina Ind	22950	370	325	335	—25
Shield Dev	200	90	90	90	
Sileurian	2500	10	8	9	—1
Slvr Butte	3500	9	9	9	
Silver City	24500	16	15	15	
Silverqk	6000	31	30	30	+2
S Standrd	4100	127	126	126	
Silver Star	1500	15	15	15	
Slocan	15900	124	118	119	—5
South Seas	3000	32	31	31	—1
Spartan	1500	23	23	23	—2
Stannex	1000	20	20	20	—2
Taseko	2500	23	22	22	—1
Tay River	500	25	25	25	
Texacal Rs	5500	34	32	32	— ½
Torwest	1000	28	28	28	
Trans Col	2000	24	24	24	
Trcon Res	100	23	23	23	
Trojan	5833	33½	32	32	—2
Turismo I	25640	44	41	41	—1½
Valley Cop	173	880	880	880	+5
Vananda	2000	8	7½	8	+1
Ventures	1500	10	10	10	
West C Res	1000	9	9	9	
Westn Buff	3000	7	7	7	
Western Mns	200	320	315	315	
Whtrse Cop	100	214	214	214	
Yukon Rev	1000	15	15	15	
Zenith	500	35	35	35	—3
Oils					
Albany Oil	2018	64	56	58	+1
Allie d Rox	26000	90	81	81	—4
Ballindry	1150	132	132	132	—3
Bison	5844	810	800	800	—40
Cdn Hdrogs	3500	66	66	66	
Canarctic	6500	29	29	29	
Comaplx	1100	189	175	175	
Delta Pet	2000	65	65	65	
Embassy	20900	58	56	57	
Five Star	4000	14	13	13	
Freehold	2000	145	141	141	—4
Gold Wst	3000	15	15	15	
Midland	5500	6½	6	6	— ½
P R Pete	6200	16½	16	16½	+1
Plains Pete	5000	33	30	31	—1
Ponderay	1500	120	118	118	—2
Rand Res	330	48	48	48	
Share	3500	13	13	13	
S Pac Pte	4000	9	8	9	+1
Stampede	3700	100	90	96	—4
TC Res	2100	105	102	104	
Vargas	30000	58	55	55	+1
Westrn Ex	47000	25	20	23	+3
Warrants					
Coma,wx A	1000	70	58	60	—9
Banks					
Bank of BC	120	$25¼	25	25	

★ ★ ★

Interim Listings

	Bid	Ask			
			Hub Mn	25	30
Abella R	52	55	Hunt Bas	12	17
Achern		25	28Ice Stat	25	29
Achern	25	28	Intl Spac	59	60
Alakon	9	15	Jackpot	15	25
Altair	15	20	Juniper	24	25
Alvija		13	14Kelgin	9	12
Amalgm	5	6½	Kelver	15	
Ambas	16	17	Kismet	47	49
Amber	52	53	Komo Exp	8	10
Anchor	43	48	Lewes R	11	
Andex	31	32	Listeng	82	85
An Bomr	65	75	Lori Exp	22	27
Ang Wst	12	15	Low Va I	12	15
Annmr	5	6	Luckey S	23	26
Arcada	12	20	Marlex	31	40
Athena	17	20	Maverk	29	
Attila R	115	125	Meteor	10	
Babine I	17½	19	Molli Mc	14	19
Bonnet	10	20	Monarch	6½	10
Bon Val	35	40	Moroco	9	10
Borawy	29	30	Nation L		29
Brwstr		60	Nisson	235	2½
Buckey	45	48	North Isl	15	
Calix	6	8	Ortega	8	10
Can Base	24	28	P N Oils	10	
Cardwl	17	20	Panther		25
Carolin	25	30	Payette	15	17
Centex	15	17	Payco	5	5½
Celtic	109	110	Radiatn	7¼	740
Chapprl	40	41	Rackla	9	25
Citex	8½	17	Rayore	39	42
Cleveld	9½	10	Reco	10	15
Coast In	105		Red Mtl	7	
Condor	13	14	Richwd		240
Conco S	35	38	Rimrk	47	48
Cop Mac	38	40	Robert		50
C Queen	18		Rocket	22	23
Cosmic	12		Rokon	33	34
Cream Sl	38	40	Samson	7	8
Drkhk	130	135	San Jac	9½	1 0
Darsi	18	19	Shasta	75	80
David	25	26	Sheba	50	55
Delkirk	7	8	Shawnx	20	
Demsey	15		Sher Lee	46	48
Donna	10	12	Sierra E	1	160
Dorita	16	17	Silmnc	30	37
Dynam	18	19	Silvercp		10
Eagl Rv	33	40	Slv Spr	60	63
Echo By	20	30	Solomn	46	47
Emper	9	14	Spectair	15½	16
Equat R	31	38	Spenho	5	8
Exeter	29	33	Stellak	18	
Fairbrn	10	12	Stellak	18	20
Falcon	55	56	Swim L	14	17
Fawn B	21	24	Swim L	14	17
Gary M	15		Tanely	12	15
Geoqst	160		1¾Tanzilla	22	25
Giant M	18	19	Teknol	46	47
Glen Cop	22	24	Texal Dv	25	30
Glenlyn	7	12	Toply Cr	8	9
Gldn Gat	50	53	Tyee Lk	21	24
Gld Rvr	9	15	Univ Pat	13	15
Gramr	36	38	Univex	67	70
Grt Slave	4	4½	Vastlod	8	10
Gulf Ttn	30	36	Victor	10½	11
Han Gld	23	24	Wavcm	1	109
Hertz In	13	15	W Stand	10	13
Hiberna	14	18	Whipsw	12	13
Highld	18½	19½	White R	43	45
High Mer	15	18	Whitesl	10	15
High Val	13	15	Yreka	27	28
Honda M	29	30			

Mutuals—Bonds

MUTUALS

	Bid	Ask
Acro Fd	129	142
All Cdn Com	864	944
All Cdn Div	964	1054
All Cdn Ven	388	442
Amer Growth	663	728
Amreoe Eq	484	526
Assoc Inv	576	582
Canada Gr	586	644
Canagex	1022	1105
Cdn Gas En	1424	1565
Cdn Inv Fd	502	550
Cdn Scud d	2076	2076
Cdn Sec Gr	535	588
Cdn SA Gold	531	580
Cdn Trusteed	501	550
CSM Japan	921	1012
Capital Gr	1006	1093
Coll Mut	660	725
Com Intl	1418	1558
Com Int L	373	410
Com eVnt	696	765
Corp Inv	596	652
Corp Inv SF	509	556
Dom Comp	590	641
Dreyfus	1275	1397
Dom Div	363	394
Eaton Viking	548	596
Exec Fd Cd	624	684
Exec Inv Int	330	
GIS Comp	1078	1185
GIS Inc	388	427
Grt Pac	499	545
Growth Eq	712	782
Harvard	713	781
Int Gr	660	725
Int Ex	242	266
Int Growth	601	660
Int Inc	430	473
Inv Growth	1202	1314
Inv Intl	782	855
Inv Jap	578	632
Inv Mut	573	627
Magna Cart	154	166
Maitime Eq	337	368
Mut Accum	572	629
Mut Bond	1082	1189
Mut Growth	570	627
Mut Inc	515	566
Natrusco	1459	1519
Natural Res	714	780
NW Equity	720	791
NW Financ	486	534
NW Growth	608	668
Pension Mut	823	902
PH. N Fd	1559	1590
Prin Growth	461	506
Prov Mut	734	802
Prov Stk	615	673
Regent Gr	953	1047
Royfund	618	643
Regent eVnt	443	487
Untd Accum	529	581
Untd Horiz	353	388
Untd Amer	248	273
Untd Vent	442	486
Un Sav Eq	787	864
Univest	567	623
Vanguard	1132	1241
INDUSTRIALS		
AGF Special	332	337
CPI Common	13¼	14
Guard Pfd	9	9¼
Joll Jump	110	120

BONDS

Govt of Canada			
Do	4¼ 72	100.00	100.10
Do	6½ 73	101.75	
Do	8 74	108	109
Do	7¼ 75	104	105
Do	7 77	104	105
Do	8 78	109	110
Do	5½ 80	96	97
Do	4½ 83	84	84½
Do	5¾ 92	86	88
CNR	4 81	81	83
CORPORATIONS			
Algm	8¾ 91	102½	104½
Bell	8 77	104	105
Do	8 92	99¼	99¾
Do	9⅜ 93	109	111
BCF	9¾ 92	105	
BCS	9½ 87	105	107
BCT	5 82	81½	
Do	6¾ 89	87	89
Do	9⅞ 90	107	
Do	9⅝ 92	109	
Comin	8½ 91	101	102
CPR	8⅞ 92	104½	105½
CPSL	9⅜ 90	105½	107½
Distil	7⅝ 91	97	97½
HudB	8¾ 91	103	104
Husky	8½ 91	98½	99½
Imp	8⅛ 89	105½	107½
Inco	9¼ 90	107	108
Mols	8¼ 91	100½	101½
Noran	9½ 90	106	
NCG	9⅝ 91	107½	108½
PacC	8½ 94	98	
R Bk	7 91	100	101
Steel	9¼ 90	107	108
Tr G	9 91	100	101
TCP	9¾ 90	107	109
W'cst	8 91	96	
CONVERTIBLES			
Ackl	7½ 88	92	94
Block	6½ 88	85	90
Al G	7½ 90	134	136
Con G	5½ 89	100	101
Dynas	7 82	78	
PWA	7 82	104	108
TCP	5 89	101	103
NcstC	5½ 88	102	104
W'cst	7½ 91	131	132
Wwds	6¾ 89	130	135
Willey	9 81	134	

VICTORIA WATCH and
TIMEX
REPAIRS
2225 Oak Bay Ave.

ROYAL TRUST
MANAGED FUNDS
Feb. 1972 — Un't Value
"A" Fund $13.7880
"B" Fund $ 9.9618
"C" Fund $16.2528
"M" Fund $10.0133

CONDOMINIUM
Adjacent Beacon Hill and Sea
660 Battery Street
Luxurious 1 and 2 bedrooms from
$17,000, Trades
Open 1-4 Daily including Sunday

GLENSHIEL HOTEL
SMORGASBORD
LUNCH (11:30 - 2:30) $1.25
DINNER (6 - 9) $2.25
606 DOUGLAS ST.
383-4164

CREDIT UNION
First Mortgages
9¾%
No Penalty Clauses
Available For Any Purpose
WEST COAST SAVINGS CREDIT UNION
239 Menzies St., Victoria
386-6355
Sooke 642-3175

R. E. PARKINSON
Managing Director

GILLESPIE HART & CO. (1958) Ltd.
INSURANCE AGENTS and BROKERS
645 Fort Street Phone 384-1181
TAKE A TIP* FROM US
Tenants' Package for Renters. Covers FIRE, THEFT, BURGLARY, VANDALISM plus much more for $1.00 per month insured at home or away.
*TOTAL INSURANCE PACKAGE

ANNETT MACKAY LTD
TAX SAVINGS WITH COMMON STOCKS
1971 Tax Savings and Refunds can be yours by opening a registered retirement plan before Feb. 29th. Reductions of up to $1,000.00 depending on your income and tax bracket. 20 per cent of earned income (max. $2,500) can be invested in Canadian Stocks for growth and profit. Capital gains, dividends, interest are not taxed until withdrawn. You decide when investments should be bought or sold. Other types of investment plans can be transferred into your own plan and still retain past tax credits.
Mr. Annett and Mr. Hudson will supply full details.
ANNETT MACKAY LTD.
MEMBERS VANCOUVER STOCK EXCHANGE
STOCKS — BONDS — MUTUAL FUNDS — INVESTMENT DEALERS
623 YATES STREET — 388-6401

We can help you save TAX DOLLARS this year!
ask about our REGISTERED RETIREMENT SAVINGS PLANS
North West Trust COMPANY
717 FORT ST., PH 386-3534 — VICTORIA
FREE PARKING
OFFICES IN: WINNIPEG/EDMONTON/CAMROSE/CALGARY
VANCOUVER/NEW WESTMINSTER/VICTORIA
MEMBER OF CANADA DEPOSIT INSURANCE CORPORATION

In...

TORONT... kel Co. of ... its 1971 ea... 50 per cent... for 1970 — ... than $200-m...

A preli... showed 197... and net s... with earnin... of $1.056 bil...

Inco had...

Co... To...

MONTREAL (... Shearer, preside... sion Prefab Pro... Rexdale, Ont., s... manufacturer an... tional builder wi... closely in future... ing programs.

Addressing a ... at the 29th annu... of the Housing ... Development A... Canada, Shearer ...

"The role of ... tional builder i... will be to assem... vital services, pr... cavation and fo... the finishing to... house, arrange t... promote and sell ...

"All other as... tree-to-key proce... co-operation with... by the home man...

Until recently ... tional builder c... any advantage i... tory built comp... Shearer.

However, the l... tradesmen for v... the increased c... the need for accu... production contr... large increase ... costs have led m... to take a closer l... manufacturing.

The first step ... tion, he said, oc... builders began ... factory-built par... staircases, pref... door units and c... als.

"The next sw... manufacturing ... the builder took ... at components ar... the entire hous... outside walls, cou... built. There is o... ther step."

Earlier in the ... sumer Affairs M... ert Andras, who ... cated the urban a... lio, criticized ho... for relying too m... ernment initiative...

Andras said ... government has... driving force be... 750,000 new housi... Canada during the... present governme...

"And let me s... ing, that I still d... understand why... dustry, you are ...

Commo...

	Open	Hig...
Silver—New York		
Feb	1.53.20	
Mar	1.53.80	1.54.0...
April	1.54.90	
Copper—New York		
Mar	49.75	50....
May	50.50	50....
July	51.15	51....
Lumber—Chicago		
Mar	124.80	125....
May	125.50	126....
July	124.00	125....
Pork Bellies—(per lb		
Feb	40.75	41....
Mar	39.80	40....
Mar	40.25	40....
Plywood—Chicago (p		
Mar	104.90	105.30
May	106.50	106.80
July	106.50	107.30
Sept	106.60	107.40
Nov	106.50	106.90

Opel Rec... Branch ...

BOCHUM, Gerr... — The Bochum b... of the Adam Opel ... Co., General M... Germany subsidia... production Monda... weeklong closedo... by low orders. ... employees were i... shutdown.

Scientist ... $7,764 A...

JEULICH, Gern... —The Otto Hahn ... will award its 19... West Germany nu... cist Rudolf Schulte... lich Nuclear Rese... said Monday. Th... worth $7,764.

ALUMIN...
SCREENS—...
WINDOW...
SPECIALTY FI...
382-461...

Inco Earnings Off

TORONTO (CP) — International Nickel Co. of Canada Ltd. reported Monday its 1971 earnings dropped by more than 50 per cent — to $1.26 a share from $2.80 for 1970 — and sales dropped by more than $200 million.

A preliminary unaudited statement showed 1971 earnings were $94.2 million and net sales $789.2 million compared with earnings of $208.59 million and sales of $1.056 billion during 1970.

Inco had two reductions in production levels during 1971 which combined to cut production by about 20 per cent below capacity. A third production cut — of 10 per cent — was announced last month.

Henry S. Wingate, Inco chairman, said the sharp decline in earnings "was caused mainly by the greatly reduced deliveries of primary nickel and rolling-mill products and, to a lesser degree, by higher unit costs and the lower average prices received for copper and platinum-group metals in 1971."

Economic Manipulation

Trusted Medicines Failing

By JOHN F. LAWRENCE
Colonist-Los Angeles Times Service

Milton Friedman, the father of the modern manipulated economy, had an admission to make the other day. He allowed that his favorite medicines take longer to have their desired effect than he had thought. A lot longer.

What that implies, of course, is that you feed the patient the medicine now and he continues to look sick for an awfully long time. That in turn can mean that you'll administer too much medicine for too long only to discover that the patient really was recovering all along and now you've gone and made him sick with something else.

While Friedman might not admit it, he was making a strong case for the newest of all economic policies — maybe the ultimate one. Someday it may take its place right alongside those old mainstays, fiscal policy and monetary policy.

Call the new one patience policy — until we can think on a more obscure and sophisticated name for it.

Fiscal policy, of course, has to do with government spending. If you want to cool the economy, you cut spending, maybe even run a budget surplus. If you want to get the economy going, you launch all sorts of new spending schemes and run a deficit, being careful to assure the public that your deficit isn't inflationary because it's only medicinal.

Monetary policy is Friedman's contribution. His theory: Just let the federal reserve board, which governs the nation's banks, control the money supply and the economy will behave.

Co-operation Key Factor To Housing Programs

MONTREAL (CP) — P.M. Shearer, president of Precision Prefab Products Ltd. of Rexdale, Ont., says the home manufacturer and the conventional builder will work more closely in future house-building programs.

Addressing a panel Monday at the 29th annual conference of the Housing and Urban Development Association of Canada, Shearer said:

"The role of the conventional builder in the future will be to assemble land and vital services, prepare the excavation and foundation, put the finishing touches to the house, arrange the mortgage, promote and sell the building.

"All other aspects of the tree-to-key process will be in co-operation with or supplied by the home manufacturer."

Until recently the conventional builder could not see any advantage in using factory built components, said Shearer.

However, the lack of skilled tradesmen for vital services, the increased cost of labor, the need for accurate cost and production control and the large increase in overhead costs have led many builders to take a closer look at home manufacturing.

The first step in this direction, he said, occurred when builders began purchasing factory-built parts such as staircases, prehung inside door units and other materials.

"The next swing to home manufacturing came when the builder took a closer look at components and found that the entire house, including outside walls, could be factory built. There is only one further step."

Earlier in the session, Consumer Affairs Minister Robert Andras, who recently vacated the urban affairs portfolio, criticized house builders for relying too much on government initiative.

Andras said the federal government has been the driving force behind nearly 750,000 new housing starts in Canada during the term of the present government.

"And let me say, in passing, that I still do not really understand why, as an industry, you are quite so passive as innovators in construction, financing, or any other approach to bringing more housing to more people at prices they can afford."

T. W. Adair, president of North American Modular Homes Inc., Kingston, Ont., told the delegates that factory-built homes in the initial phases of industrialization will be only marginally cheaper than the on-site built units.

However, he said, as the industry matures and gains volume, the advantage of factory production and quality will steadily increase the margin.

G. W. E. Gordon, president of Halliday Homes Ltd., Burlington, Ont., said the mysteries of prefabrication have disappeared with the acknowledgement that houses can be produced, like motor cars and appliances, in a factory.

Gordon said both large and small-volume builders "who wouldn't talk to us five years ago now are doing business with us."

Plan May Improve East Potato Market

FREDERICTON (CP) — The sagging New Brunswick potato industry may be in for some help.

The provincial government has formed a committee to investigate measures to bolster the industry, and a former member of the New Brunswick legislature has proposed construction of three potato-starch plants, two in New Brunswick and one in Prince Edward Island.

Potato producers in western New Brunswick have complained prices are far less than production costs. They say recent prices for a barrel of potatoes at shipping point — about $1.75 — are 75 cents below production costs.

The nine-member committee, including representatives from the Provincial Federation of Agriculture, the National Farmers Union, shippers and government, will recommend action to develop and maintain the industry. It will consider briefs and investigate potato-industry organizations elsewhere in Canada and the United States.

The committee has already conferred with a similar group in Prince Edward Island, where potatoes are also a vital part of the economy. A committee of four members from each group has been established to discuss common problems relating to production and marketing.

"Potatoes are our heritage," said former MLA Leon Rideout when he proposed the starch plants. "And it is time we got organized and did something to keep the industry going."

Rideout, now general manager of the Valley Co-Operative at Grand Falls in the heart of the province's potato belt, will present his plan to the New Brunswick cabinet Feb 16.

Calgary Stocks

Stock	Sales	High	Low	Close	Net Ch'ge
Industrials					
Edm Spdway	400	60	60	60	
Farmers Tr	2100	345	330	330	
KSF Chem	200	125	125	125	—5
Turbo Res	2125	93	90	90	—5
Oils					
Am Eagle	3100	75	72	75	
Jagor	1000	30	30	30	
Maverick	11500	11	11	11	
Monterey A	1500	30	25	30	—3
Ranchmen	5500	55	50	50	—15
Republic Re	1000	25	25	25	—13
Sastex	5000	15	12½	12½	—2½
West Warn	1500	51	51	51	+1
Mines					
Cn icken	3 88		60	60	
kne Creek	1000	52	52	52	
Terra	2000	210	205	205	—20

Golds

LONDON (AP)—Monday's closing gold prices in U.S. dollars an ounce: London $47.65; Paris $47.79; Frankfurt $47.74; Zurich $47.75; Hong Kong $47.87; Beirut $1,530 a kilo.

ManuLife

John B. Daniel, CLU

Thomas H. Leeming, CLU

Kenneth A. Wills, CLU

Messrs. John B. Daniel, CLU, Thomas H. Leeming, CLU and Kenneth A. Wills, CLU of Vancouver have been named Manulife Senior Consultants. This appointment results from a two-fold achievement. Not only have Messrs. Daniel, Leeming, and Wills demonstrated their skill and sensitivity over the years in matters of insurance, but they have continually made an overall contribution to their community. Because of this distinguished record, they now join the group of 25 Manulife Senior Consultants chosen from across Canada. The Senior Consultants are charged with the responsibility of advising Head Office executives on matters of policy and Company service to policyowners.

ManuLife
The Manufacturers Life Insurance Company

Grain

WINNIPEG

Flax—				
May	258¾	258⅞	258	258⅞
July	256⅛	256⅛	255	256
Oct	251	259	258¼	259
Rye—				
May	101⅛	101⅞	100⅝	100⅝
July	98½	98½	97⅝	97⅝
Oct				101¼
Oats—				
May	67⅞	67⅞	67⅞	67⅞
July				68⅛
Oct				70
Barley—				
May	109¼	109¼	109⅛	109¼
July	108⅞	109¼	109¼	109¼
Oct				109½
Rapeseed (Vancouver)—				
May	255⅝	258	254¾	257¼
June	248⅛	249½	247½	248⅜
Rapeseed (Thunder Bay)—				
May	235½	237½	235½	236¾
July	236	237	236	236

CHICAGO

	Open	High	Low	Close
Wheat—				
March	159⅞	160¾	159⅞	160⅛
May	151⅝	152¼	151½	152⅛
July	141	141½	141	141¼
Corn—				
March	120⅞	120⅞	120½	120½
May	124½	124⅝	123⅞	123⅞
July	127⅛	127⅛	126¼	126⅝
Oats—				
March	75	75½	74⅞	75¼
May	72	72¼	71¾	71⅞
Soybeans—				
March	317	317½	315⅝	316½
May	321¾	322	320¼	321⅛
July	324¾	325	323½	324¼

London Metals

In pounds sterling per metric ton.

	Close		Prev Close	
Copper—wire bars				
Spot	423	423.50	421.50	422
Fwd	429.50	430	427.50	428
Sales 2,675 tons.				
Tin—				
Spot	1405	1406	1400	1401
Fwd	1412	1413	1409	1410
Sales 280 tons.				
Lead—				
Spot	107	107.25	106.75	107
Fwd	108.75	109	108.75	109
Sales 2,025 tons.				
Zinc—				
Spot	149.25	149.50	149.25	149.75
Fwd	150.25	150.50	150.25	150.75
Sales 975 tons.				

Commodities

	Open	High	Low	Close
Silver—New York (per oz.)				
Feb	1.53.20			1.52.10
Mar	1.53.80	1.54.00	1.52.60	1.52.60
April	1.54.90			1.53.60
Copper—New York (per lb.)				
Mar	49.75	50.00	49.70	49.70
May	50.50	50.75	50.25	50.35
July	51.15	51.15	50.75	50.85
Lumber—Chicago (per 1,000 b.f.)				
Mar	124.80	125.80	123.30	123.30
May	125.50	126.40	121.50	122.00
July	124.00	125.20	121.50	121.90
Pork Bellies—(per lb.)				
Feb	40.75	41.10	40.45	40.75
Mar	39.80	40.17	39.55	39.95
Mar	40.25	40.42	39.80	40.07
Plywood—Chicago (per 1,000 s.f.)				
Mar	104.90	105.30	103.00	103.10
May	106.50	106.80	104.50	104.50
July	106.50	107.30	105.30	105.30
Sept	106.60	107.40	105.60	105.60
Nov	106.50	106.90	106.10	106.30

Box Scores

TORONTO

	Today	Fri
Issues traded	767	753
Advances	221	239
Unchanged	253	245
Declines	313	269
1972 highs	65	64
1972 lows	24	25

NEW YORK

	Today	Fri
Issues traded	1769	1756
Advances	670	843
Declines	775	600
Unchanged	324	313
1972 highs	95	107
1972 lows	1	10

How They Finished

GROUP AVERAGES AT TORONTO

Banks	316.70	—3.14
Beverages	365.51	+ .24
Chemicals	109.99	— .30
Communications	373.54	+4.67
Construction Mat.	123.51	+ .78
Food processing	289.22	—1.57
General manufac.	171.30	— .28
Industrial mines	125.36	+1.26
Merchandising	396.10	— .51
Oil refining	229.43	—1.76
Paper—forest prod	85.95	—1.26
Pipelines	267.44	—2.09
Real estate	160.09	+1.39
Trust and loan	268.16	—1.78
Utilities	156.50	— .18
Miscellaneous	125.94	— .47

UP 6; DOWN 11

Opel Reopens Branch Plant

BOCHUM, Germany (UPI) — The Bochum branch plants of the Adam Opel A. G. Motor Co., General Motors West Germany subsidiary, resumed production Monday after a weeklong closedown caused by low orders. Some 18,000 employees were idled by the shutdown.

Scientist Gets $7,764 Award

JEULICH, Germany (UPI) —The Otto Hahn Foundation will award its 1972 prize to West Germany nuclear physicist Rudolf Schulten, the Juelich Nuclear Research Centre said Monday. The prize is worth $7,764.

YOU SAVE HOUSE DOLLARS!
TRADE YOUR HOME
FOR FULL MARKET VALUE ON
360 DALLAS
VICTORIA'S SEAFRONT CONDOMINIUM
OPEN TO VIEW
2-4 Mon.-Sat.
1, 2, 3-Bdrm. Suites
Prices from $19,500
Call 592-2407

DON WHYTE

WHYTE & GOWER
OAK BAY PROPERTIES LTD.
2227 Oak Bay Ave. 592-2407

HYCROFT ARMS
1157 FAIRFIELD ROAD
Before buying, see our two or three-bedroom condominium units.
PRICED FROM $22,000 to $25,750
OPEN MONDAY TO SATURDAY
1:30 to 5:00 p.m.
Trade your present home on our deluxe suites. For viewing at any other time, please call:
HARRY COOK 598-3761 OR DES DESJARDINS 385-8925
Exclusive Agents
National Trust
NATIONAL TRUST COMPANY LIMITED
1280 Douglas St. 388-5451

ALUMINUM SCREENS—DOORS WINDOWS
SPECIALTY FINISHERS
382-4612

WE'RE PROUD TO PUT ANOTHER MEMBER IN OTTAWA.
THE NEW HOLIDAY INN.

Holiday Inn Parliament Hill—29 tall storeys that signal a new brand of luxury on Ottawa's hotel scene.
Holiday Inn Parliament Hill is Ottawa's (and Commonwealth Holiday Inn's) newest and largest hotel. It's located just down the street from the Parliament Buildings and right next door to the car-free Sparks Street Mall.
Our new hotel has over 500 relaxing guestrooms—each with color TV and individual air conditioning and temperature controls. And to tempt you out of surroundings like those we created the city's most exciting dining rooms and cocktail lounges.
La Ronde,* the city's only revolving restaurant—turns on a stunning panorama of the city and nearby Gatineau Hills—a feast for the eyes as well as the palate. Around La Ronde are several intimate cocktail lounges—among them, a smooth entertainment lounge, and The Quiet Lounge, a corner away from it all.
For more casual meals, there's the sophistication of the International Dining Room and Bar. And true to Holiday Inn's friendly efficient service, The Cafe offers you another tasty way to take a break.
If you're looking for a lively evening, try The Blind Pig,* an English-style pub that comes complete with entertainment and dancing.
After a night out at the hotel, you'll be in the right frame of mind for a little work. We have more than 13,500 sq. ft. of convention space to accommodate you. Whether your group is made up of 10 or 1000, we can offer fully equipped meeting rooms—with the latest in stage, projection and sound equipment.
Holiday Inn Parliament Hill is geared for recreation too. From the heated indoor pool and adjoining Pool Bar, to the soothing saunas, you'll find plenty to take your mind off a hectic day.
Holiday Inn Parliament Hill is only 20 minutes from Ottawa Airport. If you're driving, there's free parking in our four-level underground garage. Then just take the special elevator to the lobby where a traditional Holiday Inn welcome will be waiting for you. No matter how big we get, that's one thing we'll never grow out of.

For more information write or phone:
Innkeeper, Holiday Inn Parliament Hill,
Place de Ville, Ottawa, Ontario, Canada
Phone: (613) 238-1122

You'll also find Holiday Inn's famous friendly welcome at Holiday Inn Downtown
350 Dalhousie Street (613) 236-0201
Free HOLIDEX reservations from any Holiday Inn to any Holiday Inn anywhere.
*La Ronde will open later in February; The Blind Pig opens Feb. 14.

COMMONWEALTH Holiday Inns OF CANADA LIMITED

COMMONWEALTH HOLIDAY INNS OF CANADA LIMITED. THE MOST ACCOMMODATING PEOPLE

Cagey Curling Veterans Split Opening Games

HANEY — Two battle-tested rinks put on a great show here Monday and left the decision as to which will represent the province in the Canadian senior men's curling championship until today.

Gordon Walker of Victoria, the 1969 Alberta senior champion, and Joe McKinnon of Kamloops each took a thrilling one-rock victory in the first two games of the best-of-three final between the champions of the Pacific Coast and B.C. Curling.

McKinnon (Russ Bowes, Don Parkin, Cliff Taylor) won the first game, 5-4, and took a 5-1 lead in the second before the Victoria Curling Club rink got righted and came back for a 9-8 last-rock victory.

Facing elimination because early weight trouble dropped him behind, Walker got back in the evening game with a three on the fourth end which brought him to 4-5. But he was 5-7 starting the eighth end and had to win a measurement for second rock to gain a tie.

The slender 64-year-old Victoria skip then got a break on the ninth end when McKinnon rolled out on a last-rock takeout and counted only one. That set the stage for a fine finish.

With one rock to come from each skip, Walker was counting two with shot rock on the centre line with a good chunk of the button. McKinnon tried to freeze but only came alongside about two inches short of being shot. Walker had to play a light tap on swingy ice and made the shot perfectly to get the winning point.

The first game produced some exceptional curling with Walker twice getting out of trouble with great shots before losing it when he rubbed trying to come around on the home end.

He escaped disaster on the fifth end by making a long cross-house double which forced McKinnon to blank the end instead of getting two for a 3-2 lead. And on the ninth end with McKinnon a 4-3 leader, Walker made a cold draw fully into the four-foot ring against two to tie.

His miss on the 10th was one of the few he had. He came out a bit narrow and ran afoul of the rock he intended to use for cover to permit McKinnon to win without throwing last rock.

Walker (Wayne Winkler, O. J. Powell, Elmer Hoffman) won the PCCA title on Sunday with a 10-4 win over Kells McMurdo of Vancouver while McKinnon became BCCA Champion with a 12-5 win over Frenchy D'Amour of Trail.

★ ★ ★

McKinnon (Kam.)	100 001 020 1	5
Walker (Victoria)	002 000 101 0	4
Walker (Victoria)	010 301 020 2	9
McKinnon (Kam.)	302 010 101 0	8

Hockey Marked by Upsets

SAPPORO — Czechoslovakia overpowered Finland, 7-1, today to move into first place in the Olympic Games hockey championships.

SAPPORO, Japan (CP) — Highly-rated Czechoslovakia was upset, 5-1, by the United States and Sweden held Russia to a 3-3 tie Monday in a day of surprises in the Winter Olympics hockey tournament.

The Americans, who lost their first game, 1-5, to Sweden, got great goalkeeping from Mike Curran, who stopped 51 shots, including several off hard-shooting Vaclav Nedomansky, a six-goal scorer in the Czechs' 14-1 win over Poland on Saturday.

Czechsolvakia, considered the main threat to the powerful Russians, the defending champions, took a 1-0 lead on a goal by Eduard Novak.

But the U.S., backed by Curran's brilliant display, came back with a goal by Keith Christiansen before the first period ended then took over with second-period goals by Kevin Ahearn, Craig Sarner and Frank Sanders and one in the final period from Ronald Naslund.

Sweden, which shares the lead with Russia in the round-robin tournament, came from 2-0 behind with three goals in the third period for the tie. Finland defeated Poland, 5-1, and shares third place with the Czechs and the Americans. Czechoslovakia was to play Poland later today.

In consolation round play Monday, West Germany scored its second straight victory by downing Yugoslavia, 6-2, and Japan and Switzerland fought to a 3-3 tie.

	P	W	L	T	F	A	Pts.
Russia	2	1	0	1	12	6	3
Sweden	2	1	0	1	8	4	3
Czechoslovakia	2	1	1	0	15	6	2
Finland	2	1	1	0	8	10	2
United States	2	1	1	0	6	6	2
Poland	2	0	2	0	2	19	0

—AP

Schenk accepts one of three gold medals

Swiss Miss Tops Giant Slalom For Second Games' Gold Medal

SAPPORO, Japan (CP) — Marie Therese Nadig of Switzerland captured her second gold medal of the 11th Winter Olympic Games today with a victory in the women's giant slalom.

Miss Nadig, 17, who scored an upset in the downhill event earlier, toured the 1240-metre Mt. Teine course in one minute, 29.09 seconds.

Favored Annemarie Proell of Austria finished second, as she did in the downhill.

Her Austrian teammate, Wiltrud Drexel, took the bronze medal. Laurie Kreiner, a 17-year-old schoolgirl from Timmins, Ont., was fourth in 1:32.48. Miss Kreiner's performance was the best by a Canadian skier in the Games so far.

Tre 51-gate course was slowed by a heavy snowstorm, which had forced the cancellation of the biathalon event and the four-man bobsled trials.

Nineteen-year-old Karen Magnussen of Vancouver took the silver medal in the figure skating event to earn Canada's first points at the Games and Flying Dutchman Ard Schenk won his third gold medal to steal the spotlight on Monday's program.

Skating second to last, Miss Magnussen gave a brilliant performance in free skating but couldn't overhaul world-champion Beatrix Schuba of Austria, who piled enough points in the compulsory figures to ensure her of the gold medal.

Overall, Miss Schuba scored 2751.5 points and Miss Magnussen 2673.2. Janet Lynn of the United States won the bronze medal with a total of 2663.1 points. Kathy Irwin of Toronto placed 13th in the field of 19.

Schenk, holder of six world records, won his third speed-skating gold medal when he flashed to victory in the 10,000 metres in Games record time. The 27-year-old Dutchman won the 5000 metres Friday and the 1500 metres Sunday.

Schenk watched four skaters lower the Olympic record before he skated last among the 12 pairs competing against the clock and recorded a dazzling 15 minutes, 1.35 seconds, almost 22.5 seconds faster than the record of 15:23.60 set by Johnny Hoglin of Sweden in 1968.

Kees Verkerk of the Netherlands won the silver medal and Sten Stensen of Norway the bronze. Kevin Sirois of Edmonton was 14th in the 24-man field.

Bernard Russi, a 23-year-old Swiss civil engineer, won the men's downhill ski event in 1:51.4.

Switzerland also collected the silver medal as 20-year-old Roland Collombin followed Russi down the 2640-metre 24-gate course in 1:52.07. Austrian Heinrich Messner took the bronze.

Top Canadian was Jim Hunter of Calgary, who was 20th in the field of 55. Reto Barrington of Calgary was 30th and Derek Robins of Toronto 38th.

Sven-Ake Lundback, a 24-year-old Swedish electrician, led from start to take the gold medal in the men's 15-kilometre cross-country skiing event. His time was 45 minutes, 28.24 seconds. Fedor Simaschov of Russia won the silver medal and Ivar Formo of Norway the bronze.

Malcolm Hunter of Ottawa was 45th, Fred Kelly of Inuvik 49th, Roger Allen of Inuvik 50th and Jarl Ombolt-Jensen, also of Inuvik, 52nd.

Wolfgang Scheidel led an East German sweep in the men's luge singles. He totalled three minutes, 27.58 seconds for four heats.

Harold Ehrg won the silver medal and Wolfram Fiedler the bronze.

Larry Arbuthnot of St. Laurent, Que., was 25th in the field of 44, David McComb of L'Annonciation, Que., 35th and Douglas Hansen of Calgary 38th.

ANOTHER SWEEP

East Germany also completed a sweep of all three medals in the women's luge singles and took over the lead in both the medals and points standings. Anna Maria Muller won the gold medal with a total time of 2:59.18 for four heats. Ute Ruhrold was second and Margit Schumann third.

Cureatz Can Expect Extra Work Tonight

Cureatz

Victoria Cougar coach Fred Hucul hopes some juggling of his forward lines will do the trick tonight and help his Western Canada Hockey League club snap a season-long jinx with the New Westminster Bruins.

Cougars, who have yet to earn a point in six games with the Bruins, are still smarting from Saturday's 7-6 overtime loss to Medicine Hat Tigers and Hucul hopes his charges will take out their frustration on the Bruins, starting at 8 p.m. in Memorial Arena.

One change Hucul plans is to insert always-hustling forward Carl Cureatz on a line for a regular shift. Cureatz, the stocky 17-year-old from St. Paul, Alberta, has been very effective in penalty-killing and utility roles this season but has yet to crack the starting lineup.

He scored on a dazzling play Saturday and this prompted Hucul to plan extra ice time for him tonight.

"Carl gives it everything he's got," Hucul said Monday, "I'll work him at centre or on either wing with different players."

Bruins, second in the West Division, ended a four-game losing string against Medicine Hat at Queen's Park Arena Sunday by whipping the Tigers, 5-2.

Lorne Henning sparked the Bruins with two goals and Alec Kogler, Don Martineau and Grant Williams added a goal each. Neil Melnyk and Lanny McDonald replied for Tigers in the third period.

OTHER ACTION

In other Sunday action, Edmonton Oil Kings tripped first-place Calgary Centennials, 4-2; Vancouver Nats edged the Broncos, 4-3, in Swift Current; Saskatoon Blades dropped a 4-3 decision in overtime to Winnipeg Jets; and Flin Flon Bombers fought to a 3-3 tie with the Pats in Regina.

Darcy Rota scored twice for Edmonton and Marcel Comeau and Curt Shokoples added one goal each. Jim McMasters and Jerry Holland scored for the visiting Centennials.

WEST DIVISION

	P	W	L	T	F	A	Pts.
Calgary	45	34	10	1	199	107	69
New West.	48	30	18	0	208	166	60
Edmonton	44	28	14	2	201	162	58
Medicine Hat	49	26	22	1	242	229	53
VICTORIA	45	13	20	2	150	202	28
Vancouver	48	12	36	0	154	277	24

EAST DIVISION

	P	W	L	T	F	A	Pts.
Regina	47	29	16	2	196	151	60
Saskatoon	46	26	17	3	207	153	55
Brandon	47	25	22	0	229	214	50
Flin Flon	54	21	32	1	191	241	43
Winnipeg	47	18	28	1	150	168	37
Swift Current	48	15	32	1	165	222	31

Next games: Tonight — New Westminster at VICTORIA, Winnipeg at Calgary, Swift Current at Saskatoon, Edmonton at Medicine Hat.

Hosts Curl Well At Lake Cowichan

LAKE COWICHAN — Lake Cowichan rinks made a good showing in the first annual men's bonspiel at the Cowichan Lake Regional Curling Club, winning one event, finishing second in another and also being among the losing semi-finalists.

John Zuehlke's entry, skipped by Gordon Kriese, got the victory for the host curlers, defeating Nanaimo's George Wilgress, 14-3, in the "C" event. Wilgress had prevented an all-Lake Cowichan final by taking an extra-end victory over Lorne Hull.

Club president Charlie Stroulger just missed becoming a second Lake Cowichan winner, losing the "B" final 7-8, in an extra end to a rink entered by Dick Fisher of Nanaimo which included curlers from Campbell River, Courtenay and Victoria.

Top bonspiel honors were taken by Garry Merrett's Duncan combination of Bert Wright, Brian Berkey and Louis Rozedba. It defeated clubmate Jack James in the "A" final, conceded after six ends with the score 9-2.

Merrett took out Port Alberni-veteran Carl Gislason in the semi-finals while James upset Glen Harper in an all-Duncan semi-final.

A Nanaimo rink, skipped by Dave Smith, Sr., who threw lead rocks, won the "D" event, besting Gwyn Hughes of Duncan, 9-5.

"A" EVENT

1. Gary Merrett, Bert Wright, Brian Berkey, Louis Rozedba (Duncan).
2. Jack James, Howard Fowler, Paul Kowaliuk, Ed Yurechco (Duncan).
3. Carl Gislason, Warren Paul, Britt McGowan, Bernie Jamieson (Port Alberni).
4. Glen Harper, Vern Kaspick, Doug Belton, Ken Hill (Duncan).

"B" EVENT

1. Dick Fisher, Jack Ross, Colin Nicholls, Jim Tang (Vancouver Island).
2. Charlie Stroulger, Ken Schultz, Henry Beard, Bob Vessey (Lake Cowichan).
3. John Flynn, Jack McNaught, Syd Archer, Jim Meacham (Victoria).
4. Gary Wright, Don Martin, Lloyd Gardner, Angus Bradley (Duncan).

"C" EVENT

John Zuehlke, Gordon Kriese (skip), Howard Zuehlke, Aylmer Jeffries (Lake Cowichan).
2. George Wilgress, Bob Kosich, Bob Baldwin, Fred Fulla (Nanaimo).
3. Ralph Fulford, John Pylypiuk, John Miller, Ed Ryzak (Duncan).
4. Lorne Hull, Sicky Sirup, Archie White, Richard Tweedy (Lake Cowichan).

"D" EVENT

1. Dave Smith, Jr., Pete Winning, Gordon Symon, Dave Smith, Sr. (Nanaimo).
2. Gwyn Hughes, Winston Court, Al MacGregor, Don Blom (Duncan).
3. Bert Fisher, Nels Crisp, Jack Preston, Ken Williamson (Victoria).
4. Jim Gislason, Paul Richardson, Doug Riley, Renato Camporese (Port Alberni).

Sport Today

BASKETBALL

4 p.m. — Victoria Senior High School Girls' League, Mt. Douglas at Vic High.

4 p.m. — Voctoria Senior High School Boys' League, Oak Bay at Claremont.

7 p.m. — Victoria Senior "B" Men's League, Restoration Service vs. Independents, Highrock Junior High School.

8 p.m. — Victoria Senior High School Boys' League, Mt. Douglas at Vic High.

8:30 p.m. — Victoria Senior "B" Men's League, Price and Smith vs. Metropolitan, Highrock Junior High School.

8 p.m. — Western Canada League, New Westminster Bruins vs. Victoria Cougars, Memorial Arena.

According to the Solunar Tables calculated for this area, the best times for hunting and fishing today and tomorrow will be as follows (Times shown are Pacific Standard Time):

TODAY

A.M.		P.M.	
Minor	Major	Minor	Major
11:30	5:35	11:45	6:00

TOMORROW

—	6:25	12:10	6:50

Major solunar periods, lasting 1½ to 2 hours, dark type.

Minor periods, shorter in duration, light type.

Derby and Arsenal Drawn

LONDON (Reuter) — English League championship contenders Derby County and Arsenal were drawn Monday to meet in the feature match of the fifth round of the English Football Association Cup soccer competition.

Derby is third in the First Division, two places above Arsenal which is defending the League and FA Cup titles this season.

The clubs will have a rehearsal for their Feb. 26 Cup clash when they meet in a League match at Arsenal's home ground Saturday.

This is the seventh successive time that Arsenal has been drawn away.

Arsenal hopes it will have more success than on its last visit to Derby when it was beaten 2-1 in a League match last October.

Derby County won the Cup once, in 1945-46, while Arsenal captured the trophy four times.

The only other Cup draw between two First Division sides is the tie between Everton and Tottenham Hotspur. Everton won the title for the third time in 1966, the season before Tottenham scored its fifth triumph in the competition.

Non-League Hereford United, shock third-round winners over First-Division Newcastle United Saturday, has been drawn away to Huddersfield Town providing it can pull off another upset in its delayed fourth-round clash against West Ham on Wednesday.

Second-Division Orient, which eliminated Leicester City on Saturday, has a glamorous home tie against Chelsea, which won the European Cup-Winners' Cup last season.

★ ★ ★

CHRIS EVERT, tennis' teenage sweetheart, playing before a hometown crowd in Fort Lauderdale, trounced veteran **Billie Jean King**, 6-1, 6-0, Monday in the fianl of the $25,000 international tournament. Mrs. King defeated Miss Evert in the 1971 Forest Hills final . . . **Roberto de Vicenzo** shot a six-under-par 64 Sunday to win the **Caracas Open** golf tournament with a 72-hole total of 263, 10 strokes less than runner-up **John Cook. Wilf Homenuik** of Winnipeg was in a group at 277, worth a share of fifth place . . . **Rod Laver** rallied Sunday to defeat **Cliff Drysdale** and win the $10,000 first prize in the Fidelity World Tennis championship tournament at Richmond, Va . . .

★ ★ ★

FRED SHERO, coach of **Philadelphia Flyers** has suspended defenceman **Rick Foley** indefinitely for 'failure to arrive in good physical condition . . . The six-foot-four Foley had failed to get his weight below 218 as provided in his contract . . . **St. Louis Blues** have signed former Canadian national goalkeeper **Wayne Stephenson.** Stephenson has appeared in two games during a trial with the Blues and has an unimpressive 5.40 goals against average . . . Goalkeeper **Rogatien Vachon** or **Los Angeles Kings** has been operated on successfully for the removal of a cartilage and repair of torn ligaments in his left knee. He is not expected to return to action this season . . . **Mario Andretti** and **Jacky Ickx** drove an ailing Ferrari to victory Sunday in the six-hour **Daytona Continental** auto race.

SportScripts

Oak Bay XV Wins As Rugby Resumes

	P	W	L	T	F	A	Pts.
Claremont	6	6	0	0	215	16	12
Oak Bay	7	6	1	0	184	28	12
Mt. Douglas	7	5	2	0	54	102	10
Victoria	7	3	4	0	70	93	6
Mount View	7	2	4	1	28	98	5
Reynolds	7	1	6	0	45	150	2
Esquimalt	7	0	6	1	39	148	1

Oak Bay pulled into a first-place tie with idle defending champions, Claremont Spartans by crushing Reynolds, 28-0, when play in the second half of the Victoria Senior High School Rugby League schedule got under way Monday.

Last game in the league was played on Nov. 24 and snow prevented earlier resumption.

Fields were soggy and the ball heavy in Monday's games when all three winners blanked their opponents.

Vic High climbed over Mount View and into fourth place by defeating bottom-place Esquimalt, 26-0, at Esquimalt and Mt. Douglas got a penalty goal for Robert Hutchinson to beat the Hornets, 3-0, at Mount View.

Harry Carter scored two tries for Oak Bay and other tries were scored by Terry Morton, Peter Smith, Fred Manson and Joe Whipple. Chris Daniels and Ian Bruce converted one each.

Fly-half Joe Stephenson played a big part in Vic High's win. After scoring a try and converting it to help Vic High build a 14-0 lead at half time, Stephenson converted Mile Jovanovic's try just after the interval and was then awarded a penalty try when he was tripped while running for a loose ball in the end zone. He converted that one, too, to give him 14 points. Vic High's remaining points came for tries by Les Long and Randy McMartin.

Oak Bay Girls Romp to Win

	P	W	L	F	A	Pts.
Belmont	10	9	1	313	225	18
Mt. Douglas	10	9	1	474	238	18
Oak Bay	10	7	3	343	246	14
Claremont	11	6	5	280	250	12
Victoria	10	6	4	271	257	12
Reynolds	10	2	8	257	339	4
Esquimalt	10	1	9	251	381	2
Mount View	9	0	9	128	381	0

Mt. Douglas earned a share of the lead but Margaret Mainwaring and her Oak Bay teammates grabbed the spotlight in the Victoria Senior High School Girls' Basketball League Monday.

Coach Glen Atkinson used the Oak Bay first string only in the first quarter when, with Miss Mainwaring scoring 12 of the points, the girls chalked up a 25-6 lead.

Atkinson substituted in the second period and took Miss Mainwaring off after she had taken her total to 16 points but Oak Bay held their Esquimalt rivals scoreless for the quarter and raced to a half time lead of 35-6. Easing up considerably, they won, 58-29.

The Mt. Doug girls pulled into a first-place tie with Belmont, four points ahead of Oak Bay, by defeating Claremont, 38-28, at Claremont.

OAK BAY (58) — Terry Rogers, Kathy Walls 11, Lexia Villeneuve, Kathy Stuart 4, Margo Jamieson 3, Sharon Smith 2, Rita Clarkson 8, Julie Ruff 2, Lori Camp 2, Debi Camp 10, Margaret Mainwaring 16.

ESQUIMALT (29) — Crystal Aylesworth 4, Shirley Simms, Melody Powell 3, Rene Zarelli, Carol Bannister, Kathy Wilkinson 14, Linda Carpenter, Sandy Price 8, Gisela Oelker.

MT. DOUGLAS (38) — Jill Smith 10, Mairi-Anne Longmore 10, Marion Main 4, Nancy Griffin 8, Ronnie Hind, Dodie Zehoff, Gail McDonald, Colleeen Griffin 6, Sue Metcalfe.

CLAREMONT (28) — Cherryl Scotney, Leona Wakeman, Marilyn Gobolos 12, Colleeen Burns 2, Daniela Rudhardt 8, Alana Gallagher 2, Barb Rhodes, Nina Bains, Sandra Swann, Pam Lister, Allison Penny 4.

Kitimat Rink Takes Lead

DAWSON CREEK (CP) — Sharon Bettesworth's Kitimat rink took the lead Monday in the first day of play in the provincial women's curling championship.

She posted two victories in the six-rink round-robin playoff, first defeating Helen Thompson of Fort St. John, 10-8, and then outscoring Marion Ballachay of Kelowna, 9-7.

Daisy LeBarr of Whitehorse, May Shaw of Kimberley, Shelley Benton of Vancouver and Mrs. Ballachay all are 1-1 after two draws while Mrs. Thompson is 0-2.

Hotelmen Top Rivals

	P	W	L	F	A	Pts.
Price, Smith	22	15	7	1566	1580	30
Hotel Douglas	22	15	7	1904	1532	30
Independents	22	14	8	1602	1586	28
Restor. Serv.	23	6	17	1659	1876	12
Metropolitans	21	5	16	1445	1602	10

Hotel Douglas regained a share of first place in the Victoria Senior "B" Men's Basketball League Monday night by downing fourth-place Restoration Services, 101-82, at Colquitz Jr. high school.

Mike Taaffe led the Hotelmen with 27 points and Dave Wirtanen and Corky Jossul scored 19 and 18 points respectively for the winners, who have a 15-7 record, identical to Price and Smith.

Gary Woodburn led Restoration with 15 points and Jim Cunningham added 14.

HOTEL DOUGLAS (10) — Mike Taaffe 27, Corky Jossul 18, Bob de Costa 4, Dave Wirtanen 19, Bruce Vallor 9, John Lauvaas 6, Bill Carlson 9, Tom Hatcher 6, John McKeachie 3.

RESTORATION SERVICES (82) — Garry Andrews 6, Jim Cunningham 14, Robin Allen 8, Gary Woodburn 15, Jim Anderson, Dan Wade 6, Wayne Allen 8, Jim Hale 4, Dave Price 5, Paul Drummond 6, Ed Steele 8, Tom Carson 2.

VICTORIA COUGARS
W.C.H.L. HOCKEY
Memorial Arena
TONITE 8 p.m.
COUGARS
vs.
NEW WESTMINSTER
— ALL SEATS RESERVED —
Adults: 2.50, 2.00
Students, O.A.P.: 1.75, 1.25
Children: 1.25, 1.00
Tickets also at Price and Smith

Tony Esposito Sharp But Brother in Slump

Tony Esposito continues to be the hottest goalkeeper in the National Hockey League but his high-scoring brother Phil is caught in his longest scoring slump of the season — three games.

The Hawks' sensational netminder posted his seventh shutout of the season, Sunday, when Chicago whipped the visiting Minnesota North Stars, 5-0, to move 14 points ahead of the Stars in the West Division.

Esposito lowered his goals-against average to 1.75 — lowest personal mark in the league — which combined with teammate Gary Smith's 2.10, gives Chicago a 1.88 overall average and a 21-goal lead over Boston netminders in the race for the Vezina Trophy.

Dennis Hull and Jim Pappin scored two goals each as the Hawks raced to their 36th win in 52 starts.

The elder Esposito meanwhile was suffering along with the rest of the Bruins in Buffalo where the Sabres pounded the East Division leaders, 8-2, ending the Bruins' 13-game unbeaten streak.

The eight goals were the most Buffalo has ever scored in its two-year history.

Rookie Rick Martin scored his 36th and 37th goals to move within one goal of the NHL record for rookies, set by teammate Gilbert Perreault last season.

CHECKED TO STANDSTILL

Although Perreault failed to score against Boston, he checked Esposito to a standstill and the leading scorer didn't get a shot on goal.

"I purposely put Perreault on Esposito," said the interim coach Joe Crozier, "and Gil proved he can check. People say he can't check but they're wrong."

Jim Lorentz also scored a pair for Buffalo, which ended a seven-game winless string, and Don Luce, Eddie Shack, Gerry Meehan and Mike Byers had singles.

Mike Walton scored both goals for the Bruins, who later came in for criticism from their coach.

"That's the worst game I've seen Boston play since I've been coach," said Tom Johnson, "but don't take anything away from the Sabres. They were skating and they were hitting."

The elder Esposito, pointless since Jan. 29, still holds a two-point lead in the scoring race with 44 goals and 44 assists for 88 points, two more than Jean Ratelle of New York Rangers, who scored his career-high 33rd goal in Sunday's 2-2 tie with Toronto Maple Leafs at Madison Square Garden.

100-GOAL PLATEAU

Vic Hadfield added the other Ranger goal making the combination of Hadfield, Ratelle and Rod Gilbert the first Ranger line ever to score 100 goals in a season, even though the team failed to win for the fifth time in the last six games.

Hadfield, the NHL's power-play leader jammed his 18th power play goal under Bernie Parent in the second period to give Rangers a 2-0 lead.

Rookies Rick Kehoe and Denis Dupere scored within four minutes early in the third period to salvage a point for Toronto, but the Leafs dropped to fifth place when Detroit Red Wings hammered visiting California Golden Seals, 8-2, to move one point ahead of Toronto.

HOTTEST SCORER

The league's hottest scorer, winger Mickey Redmond, contributed three goals for Detroit to bring his season total to 37 points, including 32 goals.

In his last 15 games, Redmond has scored 22 goals and picked up nine assists, and only Richard Martin has as many goals in the same stretch.

Redmond, along with Bill Collins and Guy Charron, both of whom scored Sunday, were traded to Detroit last season by Montreal Canadiens for Frank Mahovlich.

CANADIENS WIN

Mahovlich was held scoreless Sunday in Vancouver but the Canadiens scored a 4-2 decision over the Canucks, breaking a 2-2 tie with two third-period goals.

Jim Roberts scored what proved to be the winning goal while killing a penalty and Peter Mahovlich added an insurance goal five minutes later.

Rookie Guy Lafleur, on a fine individual effort, and Jacques Laperriere scored the other Montreal goals while Wayne Maki, on a blistering drive, and rookie defenceman Jocelyn Guevremont were the only Canucks to beat the very-effective Ken Dryden, who stopped 26 shots.

In the only other Sunday game, Philadelphia Flyers rallied for a 2-2 tie with the visiting St. Louis Blues. Extra police and a full stadium security force were on hand to guard against a repeat of the fight between Flyers, Blues and Philadelphia fans, on Jan. 6.

A published letter of apology from St. Louis coach Al Arbour — one of those needing stitches for a head cut in the January fray — was credited with reducing the ardor of the sellout crowd of 14,646 and there were no incidents.

* * *

Eastern Division

	P	W	L	T	F	A	Pts.
Boston	53	37	8	8	212	119	82
New York	52	32	11	9	222	121	73
Montreal	52	29	13	10	196	139	68
Detroit	54	23	23	8	174	171	54
Toronto	54	21	22	11	140	151	53
Vancouver	50	15	30	5	126	169	35
Buffalo	54	11	30	13	144	201	35

Western Division

	P	W	L	T	F	A	Pts.
Chicago	52	36	11	5	179	98	77
Minnesota	53	27	18	8	138	122	62
California	55	17	27	11	152	205	45
St. Louis	54	18	28	8	149	179	44
Philadelphia	51	16	26	9	125	159	41
Los Angeles	55	15	33	7	136	208	37
Pittsburgh	52	13	30	9	120	171	35

Next Games: Tuesday — Toronto at St. Louis, Philadelphia at Vancouver.

MINNESOTA 0, CHICAGO 5

FIRST PERIOD

1. Chicago, D. Hull (17) (Stapleton, R. Hull) 12:38.
2. Chicago, Pappin (15) (Stapleton, Lacroix) 13:44.

Penalties — Mikita (C) 10:17, Reid (M) 11:51.

SECOND PERIOD

3. Chicago, D. Hull (18) (R. Hull, Stapleton) 16:36.

Penalties — Jarrett (C) 7:23, Harris (M) 11:00, Mohns (M) 14:57.

THIRD PERIOD

4. Chicago, Campbell (5) (Pappin, Stapleton) 2:00.
5. Chicago, Pappin (16) (Campbell, Lacroix) 5:28.

Penalties — None.

Stops:
Maniago (M) 16 8 13—37
Esposito (C) 5 9 9—23
Attendance: 17,000.

TORONTO 2, NEW YORK 2

FIRST PERIOD

1. New York, Ratelle (33) (Hadfield, Gilbert) 18:08.

Penalties — Gilbert (NY) 1:24, MacMillan (T) 7:34, Carr (NY) 15:47, Parent (T) 17:04.

SECOND PERIOD

2. New York, Hadfield (34) (Park) 4:22.

Penalties — Harrison (T) 3:59, Monahan (T), Neilson (NY) 7:23, Dorey (T) 12:49, Park (NY) 13:52, McKenny (T) 14:57, Ullman (T) 19:58, Tkaczuk (NY) 19:58.

THIRD PERIOD

3. Toronto, Kehoe (5) (McKenny, Dorey) 5:27.
4. Toronto, Dupere (4) (Glennie, Harrison (9:07).

Penalties — Baun (T) and Sather (NY) 3:53.

Stops:
Parent (T) 11 9 11—31
Villemure (NY) 13 9 10—32
Attendance: 17,250.

MONTREAL 4, VANCOUVER 2

FIRST PERIOD

1. Montreal, Lafleur (18) (P. Mahovlich) 15:04.

Penalty — Paiement (V) 9:17.

SECOND PERIOD

2. Montreal, Laperriere (3) 19:03.
3. Vancouver, Maki (15) (Schella) 19:52.

Penalties — Boddy (V) 3:03, Roberts (M) 6:49, Tallon (V) and Dryden (M) 13:33.

THIRD PERIOD

4. Vancouver, Guevrement (9) (Schmautz, Lemieux) 2:57.
5. Montreal, Roberts (6) (Tremblay) 9:37.
6. Montreal, P. Mahovlich (19) (Lapointe) 14:23.

Penalties — Savard (M) 2:57, Lapointe (M) 8:16, Tallon (V) 13:37, Boddy (V) 17:39.

Stops:
Dryden (M) 10 10 6—26
Gardner (V) 8 13 7—28
Attendance: 15,750.

CALIFORNIA 2, DETROIT 8

FIRST PERIOD

1. California, Pinder (19) (J. Johnston) 1:51.
2. California, Croteau (3) (Sheehan, Ferguson) 15:58.
3. Detroit, Collins (10) (Dionne, Stackhouse) 17:15.
4. Detroit, Charron (6) (Volmar, L. Johnston) 18:18.
5. Detroit, M. Redmond (30) (Stackhouse, Brown), 18:34.

Penalties—Bergman (D) 3:28 and 10:35, J. Johnston (C) 5:27, D. Redmond (C) 8:19.

SECOND PERIOD

6. Detroit, Karlander (13) (Bergman) 1:39.
7. Detroit, Delvecchio (13) (Stackhouse, Brown) 7:13.
8. Detroit, Redmond (31) (Brown) 19:36.

Penalty—L. Johnston (D) 10:32.

THIRD PERIOD

9. Detroit, Berenson (19) (Charron) 10:50.
10. Detroit, Redmond (32) (Brown, Johnson) 13:25.

Penalties—Redmond (D) 5:46, Jarrett (C) 18:10.

Stops:
Meloche-Kurt (C) 9 6 11—26
Daley (D) 8 7 7—22
Attendance: 11,994.

BOSTON 2, BUFFALO 8

FIRST PERIOD

1. Buffalo, Luce (9) (Lawson) 15:53.
2. Buffalo, Meehan (12) (Lorentz) 16:56.
3. Buffalo, Martin (36) (Byers) 18:27.

Penalty — Hillman (Buf) 19:00.

SECOND PERIOD

4. Buffalo, Byers (12) (Perreault, Martin) 6:32.
5. Buffalo, Shack (9) (Meehan, Lorentz) 9:29.
6. Buffalo, Lorentz (3) (Pratt) 16:21.
7. Boston, Walton (16) (Orr, Bucyk) 17:48.

Penalties — Stanfield (B) 4:48, D. Smith (B) 12:52, Esposito (B) and Shack (Buf) (double minor) 14:59, Watson (Buf) 17:15, Bucyk (B), Walton (B) (misconduct) 19:22.

THIRD PERIOD

8. Buffalo, Lorentz (4) (Meehan, Hamilton) 4:25.
9. Boston, Walton (17) (Bucyk) 14:19.
10. Buffalo, Martin (37) (Perreault, Hamilton) 19:37.

Penalties — Watson (Buf) 2:00, D. Smith (B) 5:06, Shack (Buf) 13:37.

Stops:
Johnston (B) 8 13 8—29
Crozier (Buf) 13 7 9—29
Attendance: 15,360.

ST. LOUIS 2, PHILADELPHIA 2

FIRST PERIOD

No scoring.

Penalties — Sarrazin (P) 2:43, Kelly (P) 5:25, Barclay Plager (St. L), Hughes (P) 8:09, Roberto (St. L) 15:38.

SECOND PERIOD

1. St. Louis, Sabourin (18) (St. Marseille) 15:17.
2. St. Louis, Dupont (3) 16:19.

Penalties — Dupont (St. L) 7:38, Gendron (P) 8:12, Hornung (St. L) 9:02.

THIRD PERIOD

3. Philadelphia, Nolet (16) (Clarke, Potvin) 17:12.
4. Philadelphia, Dornhoefer (11) (Clarke, Nolet) 18:09.

Penalt. — Dupont (St. L) 16:51.

Stops:
Caron (St. L) 9 10 9—28
Gamble (P) 9 11 10—30
Attendance: 14,646.

Sports Council Will Meet On Thursday

Election of officers and presentation of reports heads the agenda for the annual meeting of the Greater Victoria Sports Council, scheduled for Thursday, Feb. 10, in the lower lounge of the Victoria Curling Club, 1952 Quadra Street.

All sports organizations in the Victoria area are welcome to send representatives to the meeting, which starts at 8 p.m.

Cordova Bay Hosts Split

Host teams won three of six games in the annual Peninsula Basketball Jamboree at Cordova Bay during the weekend.

Cordova Bay teams won the pre-midget girls, the midget girls and the bantam boys exhibition.

Brentwood took the midget boys and bantam girls championships and Saanichton "B" won the pre-midget boys title.

Winner of the boys' sportsmanship award was Patrick Mills of Brentwood and the girls' sportsmanship award went to Lisa Atkinson of Cordova Bay.

No Average Player He!

Dryden

NEW YORK (AP) — Many athletes on long road trips keep busy playing cards, window shopping, going to movies or sleeping. Not Ken Dryden.

Montreal Canadiens spent last week on the West Coast and the trip was a gold mine for their rookie goalkeeper.

"I spoke with people from the Scientific Pollution and Environmental Council, the California Peoples Lobby, the Sierra Club and Friends of the Earth," said Dryden. "It was a good trip."

What would a National Hockey League goalkeeper want with these civic groups? Certainly, they couldn't help his goals-against average.

"I'm doing a paper on environmental citizen action," said Dryden, a thinking man's goalkeeper. "I talked to lobbies out there about their strategies."

Dryden, you see, is not the average goalkeeper. He doesn't spend all his time thinking about slap shots and red lights blinking behind the net.

Hockey is only one of the things competing for his time. He is a third year law student at McGill University in Montreal.

Studying law part-time and playing goal full-time keeps Dryden on the run. He stopped off in New York Monday to pick up an MGB-GT sports car — his prize for being Life Saver of the Year.

Dryden saved the Canadiens' hockey lives last spring when he backed the team to the Stanley Cup, breaking into the NHL in the playoff pressure cooker. Shortly afterward he joined Ralph Nader's corps of young lawyers for summer work with the consumer group.

"Actually, I worked more in environmental areas than I did in consumer," Dryden said. "But I'm interested in the broad area of public interests."

Dryden was an All-American at Cornell where he did his undergraduate work. Then he signed with the Canadian national hockey team. There was twinkle in his eye when he discussed the Olympics and the United States hockey victory over Czechoslovakia.

"I'd probably be there now if the Canadian national team was still going," said Dryden.

"I played one year for them before they broke up."

When Canada pulled out of international competition because of a disagreement over amateur status, Dryden turned pro with the Canadiens' organization.

"It was a challenge," he said.

"I like that. I don't think I'd be playing hockey now if I wasn't playing it professionally. Anything less would be a step back."

Castaways Score 18th Straight Win

DIVISION I

	P	W	L	T	F	A	Pts.
Castaways	[illegible]	[illegible]	[illegible]	[illegible]	[illegible]	[illegible]	[illegible]
James Bay	[illegible]	[illegible]	[illegible]	[illegible]	[illegible]	[illegible]	[illegible]
Cowichan	[illegible]	[illegible]	[illegible]	[illegible]	[illegible]	[illegible]	[illegible]
Wests	[illegible]	[illegible]	[illegible]	[illegible]	[illegible]	[illegible]	[illegible]
Oak Bay	[illegible]	[illegible]	[illegible]	[illegible]	[illegible]	[illegible]	[illegible]

DIVISION II

	P	W	L	T	F	A	Pts.
Castaways	[illegible]	[illegible]	[illegible]	[illegible]	[illegible]	[illegible]	[illegible]
CFB Esquimalt	[illegible]	[illegible]	[illegible]	[illegible]	[illegible]	[illegible]	[illegible]
Nanaimo	[illegible]	[illegible]	[illegible]	[illegible]	[illegible]	[illegible]	[illegible]
James Bay	[illegible]	[illegible]	[illegible]	[illegible]	[illegible]	[illegible]	[illegible]
Wests	[illegible]	[illegible]	[illegible]	[illegible]	[illegible]	[illegible]	[illegible]
Oak Bay	[illegible]	[illegible]	[illegible]	[illegible]	[illegible]	[illegible]	[illegible]
Saxons	[illegible]	[illegible]	[illegible]	[illegible]	[illegible]	[illegible]	[illegible]
Cowichan	[illegible]	[illegible]	[illegible]	[illegible]	[illegible]	[illegible]	[illegible]

Castaways, winners of the first half of the Victoria Rugby Union's Division I schedule, increased their lead over James Bay and Cowichan in the second half to four points Sunday by trouncing Cowichan, 28-7.

The game was played in steady rain on a muddy field at Lambrick Park. It was the 18th straight victory for Castaways.

Tom Browne, former centre on the Canadian national team, and Rick Price scored two tries each for Castaways and other tries were scored by Craig Dalziel, Gillie Greig and Danny Harlow. For Cowichan, Goodmund Goodmundseth scored a try and Wes Thomas kicked a penalty goal.

In Sunday's only Division II match Castaways downed Cowichan, 24-6, at the University of Victoria.

Murray McAlpine scored four tries for Cowichan. John Garvie also scored a try for the winners and he and Dave Clarke converted one each. John McCauley kicked two penalty goals for Cowichan.

In an exhibition match at the university, UVic's second team, the Norsemen, which along with the Vikings has dropped out of the Victoria Rugby Union's Division II for the second half of the season to concentrate on intercollegiate games, held Oak Bay Wanderers to an 8-8 tie.

Maplettes Keep Record Intact

FINAL STANDINGS

	GP	W	L	F	A	Pts
UBC Thunderbirds	12	11	1	618	448	22
MAPLETTES	12	6	6	588	613	12
Van. Eldorados	12	4	8	560	580	8
Seattle Sandpipers	12	3	9	560	691	6

Victoria Maplettes wound up their Inter-City Senior Women's Basketball League regular schedule by going down, 49-60, to Vancouver Eldorados Sunday and finished with a peculiar record of six victories on Saturdays and six losses on Sundays.

The 12 points left the Maplettes in second place, 10 points behind the University of British Columbia Thunderettes and four points ahead of the Eldorados.

Last season, the Maplettes finished in first place — three points ahead of UBC — and went on to win the playoffs and the Canadian championship.

Maplettes scored the least of their six victories on Saturday when they downed the Eldorados, 64-53.

Janice Robinson scored 20 points and got help from her clubmates with some fine outside shooting to give the Eldorados the edge. Angie Radonovich, who scored 11 points on Saturday, scored 18 for the Maplettes Sunday.

Maplettes play their two-game, total-point semi-final against Eldorados at Central Junior High School next weekend. The winner advances against the Thunderettes.

ELDORADOS (60) — Arlene Wallwin 6, Cheryl Macintosh 1, Liz Silcott 12, Ann Dean, Helen Brothwick, Loretta Young, Laurie Watson 4, Carole Wilson 4, Janice Robinson 20, Louise Volpatti 9, Kathy Knutzen, Heather Milton 4.

MAPLETTES (49) — Cecilia Van Schaik, Annie Van Schaik 2, Angie Radonovich 18, Julie DeWett 1, Diana Brozuk 6, Pam Hool, Barb Tribe 4, Laurie Sawden 12, Marcia McIntyre 6, Joanne Chalmers.

NO MONEY
TILL APRIL
HONDA
PEARSON

SAVE $$$
5-INCH CONTINUOUS
ALUMINUM
Hurricane
GUTTER
in baked enamel
"Takes care of itself for 20 years"
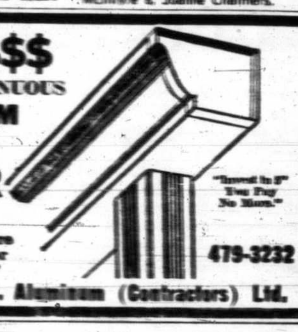
"Invest in it You Pay No More."
479-3232
B.C. Aluminum (Contractors) Ltd.

You're miles and dollars ahead with
Firestone
Riding System Service

"The price looks even lower when you know how much we do!"

1. "We start with the very best quality brake linings. And we "arc" them on a precision grinder. So you'll have full braking contact between the drums and the lining. And we also inspect the drums to make sure they are true.

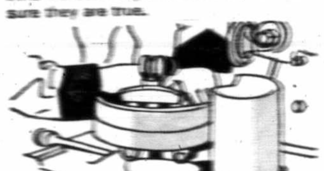

2. "The way we see it, our job has just begun after we install your new brake linings.
"We thoroughly inspect your total braking system. Just to make sure it's there when you need it.
"We check your master cylinder and your wheel cylinders for leaks. Or signs that they may start leaking.

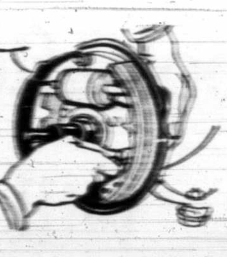

3. "We check the tension on your brake shoe return springs. If there's unequal tension, your car will pull to one side, no matter how good your brakes may be. We also check the brake fluid lines. We look for leaks, of course. But we also look for weak points. Where the lines may rupture next time you pour on the braking power.

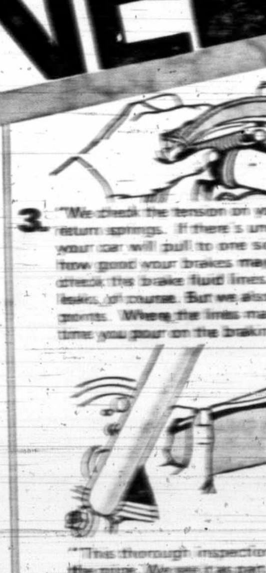

"This thorough inspection is included in the price. We see it as part of our responsibility to you. But rest assured: if there's additional work needed, we'll talk to you first.

4. "Before we put things back together, we give you another bonus service. We clean and inspect the front wheel outer bearings. Then repack them in top quality grease. This could save you quite a bit of money. Because neglected bearings often need replacing.

BRAKE RELINE 24.88

Ask about our outstanding savings on Disc Brake overhaul. Price shown is for Drum Type Brakes only.

20,000 MILE GUARANTEE

5. "As the final step, one of our Riding System technicians road tests your car. They're hard to please. Because we want to please you."

1 GALLON WINDSHIELD WASHER ANTI-FREEZE
88¢
INSTALLED in your car
CLIP AND USE TODAY

Now at these Firestone Stores....

2882 DOUGLAS STREET
At Garbally near Burnside Road 385-1404
ALSO NANAIMO AND COURTENAY

Firestone STORES
1. CASH
2. 30 DAY CHARGE
3. BUDGET PLAN
OR CHARGEX

Kirker Leads Korkers To Tenpin Team Title

Kirker's Korkers, on the strength of a big second game, won the team event Sunday at Mayfair Lanes in the Victoria Tenpin Association's 32nd annual men's handicap tournament.

With a total handicap of 230 in the three-game, five-bowler event, Korkers started with a 937 game, hit for 1036 pins in the middle frame then fashioned an 857 in the third game for a 2830 scratch total and overall team tally of 3060.

The 3060 gave Korkers a narrow victory in the handicap division and the 2830 was good for team scratch honors.

Second-place Stereos, counting 2667 pins plus a 384 handicap, finished nine pins behind at 3051, seven ahead of third-place Dockyard Recreation (2631-413—3044).

Bob Kirker led his team with games of 224, 213 and 177 while Gil Wong, who counted 245 in the second game, posted a 597 total. Rod Caddell, who dropped to 136 after games of 202 and 237, was at 575, Bill Lewis added 524 and Andy McLeary contributed 520.

Al Gellert rolled the high series — 629. Kirker was second with 614 and George Medland third with 606.

Jim Morton rolled the high single game of 256 and was followed by Wong (245), Jim Wilson (244), Caddell (237), Gellert (234, 233), Bruce Logie (231) and Len Parsons (225).

Singles and doubles events in the tournament are scheduled next weekend at Mayfair.

★ ★ ★

1. Kirker's Korkers				
B. Lewis	172	169	183	— 524
R. Caddell	202	237	136	— 575
B. Kirker	224	213	177	— 614
A. McLeary	168	172	180	— 520
G. Wong	171	245	181	— 597
				2830
			Handicap	230
			TOTAL	3060

2. Stereos	2667—384—3051
3. Dockyard Rec.	2631—413—3044
4. Speedway Motors	2757—281—3038
5. D and D Tire	2655—351—3006
6. Micks TV	2660—324—2984
7. Poco's Boys	2577—407—2984
8. Menzies Plumb.	2575—407—2982
9. Glenwood Meats	2664—315—2979
10. Thursday Five	2593—384—2977
11. Butler Brothers	2532—443—2975
12. Satteilte Fish	2652—304—2956
13. Wally "O"	2724—230—2954
14. Bills Spot	2545—404—2949
15. Des McGimpsey	2701—244—2945
16. Poodle Dog Cafe	2745—194—2939
17. Fairfield Shell	2362—574—2936
18. Gillespie Electric	2554—373—2927
19. Harknett Fuel (Mai.)	2491—432—2923
20. Spartons	2597—322—2919
21. Canadian Linen	2421—486—2907
22. Action Transfer	2500—398—2898
23. McDonald's Bread	2435—456—2891
24. Pickups	2622—260—2882
25. Continental Cabinets	2458—423—2881
26. Ocean X	2424—453—2877
27. Micks TV	2681—191—2872
28. Sunbeam	2694—177—2871
29. Capacity Drywall	2444—426—2870
30. Goodwill Bottling	2272—597—2869
31. Little Jim's	2502—365—2867
32. Dum Dum's	2476—391—2867
33. B.C. Gov't. No. 5	2322—543—2865
34. Five Timers	2601—255—2856
35. Bedrock Shoes	2417—435—2852
36. Hopefuls	2503—349—2852
37. Smith-Anderson	2552—287—2839
38. Bowlers' Proshop (Mai.)	2599—238—2837
39. Century Inn	2371—466—2837
40. Gordon Fish	2350—482—2832

Nanaimo Captures Junior 'B' Title

Nanaimo Buccaneers clinched the Vancouver Island Junior "B" Hockey League title with a 4-3 victory over Victoria Junior Cubs at Memorial Arena Sunday, coming from behind to do it.

Trailing, 2-3, midway through the second period, Nanaimo scored two quick goals before the period ended and then held on through a scoreless final 20 minutes for the win.

Bill Bestwick scored two goals for Nanaimo and the other goals were scored by Brad Richardson and Pete Lemon. Earl O'Hara, Tom Connor and Mel Bridgeman scored for the Cubs.

Belmont, Reynolds Win Tournaments

Belmont Braves and Reynolds Roadrunners, co-leaders in the Greater Victoria Senior Secondary boys' basketball league, both won top honors in weekend invitational tournaments played in the Fraser Valley.

Belmont, with big Lee Edmondson leading the way, topped Mennonite Educational Institute Eagles, 75-62, in the final of the first annual Eagle tournament at Clearbrook.

Edmondson, the six-foot-six centre, scored 25 points and grabbed 20 rebounds in the final and was later named the tourney's most valuable player.

Teammate Jim Kupiak, who scored 23 points against MEI, was also named to the all-star team while Jim Hunter received an honorable mention.

Braves topped Notre Dame Jugglers of Vancouver, 70-64, in the semi-finals.

In Abbotsford, forward Mike Finlayson scored 25 points to lead the Roadrunners to a 57-56 victory over the host club in the annual Snowball Invitational event.

Finlayson, named most valuable player of the six-team event, scored most of his points in the second half to rally his team from a 32-36 halftime deficit.

Guard Leon Mitchell, who contributed 15 points for Reynolds in the final was also named to the all-star team.

Reynolds reached the final by defeating Burnaby North, 54-47, and Mission, 62-57. Other teams entered in the two-day event included North Surrey and Mount View of Victoria, who lost a 70-59 decision to Burnaby North and were topped 79-68 by North Surrey in their only games.

Racing Entries At Santa Anita

ARCADIA, Calif. — Entries for today's thoroughbred racing at Santa Anita:

FIRST RACE— $4,000, claiming, four-year-olds and up, six furlongs

Lovely Idaho	107
Hermosa Rulla	111
Major Reason	117
Flying Magician	119
High Ambition	117
Flying Dot	112
Now Delight	112
Mister Ed M.	117
Windy Coast	112
Royal Attire	112
Um By El	113
Kings Delegate	122
Hobble Nobble	113
Papp Spy	117
I Double Daryea	112

SECOND RACE—$6,500, claiming, four-year-olds and up, fillies and mares, one and one-sixteenth miles:

Dumptys Red	113
April Marie	113
Speedy Daren	112
Off to Market	113
Nautically	113
x Black Mink	112
Sunday Visitor	116
Grey Manor	119
Jubilant	116
Mythical Summer	116
Idle Evening	116
Via Bendita	116
Efficacious	116

THIRD RACE—$6,000, maidens, three-year-olds, colts and geldings, six and one-half furlongs

Newport King	118
Royal Castle	118
Sahara	118
Speedie Romon	118
Banker Agent	118
Tonsy Host	118
Early Release	118
Tex Schramm	118
Bravo	118
Native Traveler	118
Torquemada	118
Honor Charge	118
Flying King	118
Ear Bender	118
Vocational	118
Lonesome City	118

FOURTH RACE—$6,000, maidens, three-year-olds, colts and geldings, six-and-one-half furlongs:

Count Casper	118
Tequila Lark	118
Brannan	118
General Scott	118
Biddy Boy	118
Sly Serenade	118
Satan	118
Bensaper	118
Prove Out	118
My Old Friend	118
Viva America	118
x Wayzata	113
Lickn a Promise	118
Dancers Son	118
Special Hazard	118
Admiral Kelly	118

FIFTH RACE—$12,000 claiming, four-year-olds and up, one and one-quarter miles turf.

To Market Jr.	117
Snow Man	117
Faults Doinit	112
Obelisco	117
Bid Away	114
Great Descretion	120
Archwood	114
Califtornia	117
Honors Justice	116
Market Minstrel	116
Gallant Policy	117
Banca Libre	110
Freeway Kid	115
Warlike II	117
Canning	117

SIXTH RACE — $8,500, allowance, three-year-olds, fillies, six furlongs:

Lady Graustark	118
x-Truly Will	111
Dumptys Belle	120
Berts Tryst	118
Satin	120
Ace Star	116
Sassy Countess	116
Bordeaux	118

SEVENTH RACE — $15,000, allowance, four-year-olds and up, one and one-sixteenth miles:

Summer Air	119
The Field	117
a-Va Bene	113
Sitka D.	114
Mr. C.N.	114
On The Track	117
a-Enoc-A-Nee	114
Du Call	119

a—entry.

EIGHTH RACE — $40,000, added, San Vincent Stakes, three-year-olds, seven furlongs:

Indian	112
D. B. Carm	121
Royal Connections	112
Master Ribot	112
Andrew Feeney	115
Solar Salute	118

NINTH RACE — $8,500, claiming, four-year-olds and up, one and one-sixteenth miles:

Star Pool	116
Fort Point	117
Volaze	117
Godens Goal	116
Jeffrey Lewis	116
Second Mail	117
Right Command	111
Tudor Lock	117
Johns Colonel	117
Be Exact	114
Rare Day	117

x-acc. listed to post.

Joins Argos

TORONTO (CP) — Ron Mikolajezyk, a six-foot-four, 270-pound offensive tackle from Tampa University, has signed with Toronto Argonauts, the Canadian Football League club announced Monday.

NO MONEY
TILL APRIL
HONDA
NEXT RED LION
PEARSON

Sandy Crawford
(insurance agent)
and the case of the burned boot!

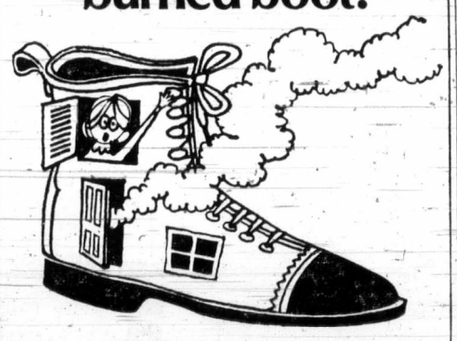

WEDNESDAY, 11:15 A.M.
The phone rang. It was The Old Lady Who Lived in a Shoe. I recognized the brogue.
"My shoe," she wailed. "It's on fire!"
"Man the pumps," I said.
She hung up.
No sense of humour. Must be all those kids.

WEDNESDAY, 11:20 A.M.
I hot-footed it over there. Too late.
The fire had a toe-hold. Soon there wasn't a sole left.

WEDNESDAY, 5:15 P.M.
Found emergency accommodation. At Mother Hubbard's Motel. All 84 units. No charge.
It's all part of Wawanesa's Homeowner Policy.
Client happy. Case closed.

Gardner Agencies
899 FORT STREET, VICTORIA PHONE 385-7721
We insure things: homes, businesses, cars.
Through The Wawanesa Mutual Insurance Company

Jones Wins Hawaiian Open After Closing 64, Playoff

Jones

HONOLULU (AP) — Grier Jones heaved a big sigh of relief and said:

"I was beginning to wonder if I was ever going to win."

The 25-year-old Jones had just beaten Bob Murphy in a sudden-death playoff for the $40,000 first prize in the Hawaiian open golf tournament Sunday. It was his first professional victory.

"I have two friends, Johnny Miller and Jerry Heard, who came out here on the pro tour the same time I did three years ago and they both won last year," Jones said.

"I was starting to wonder if it'd ever happen to me."

SHOOTS EIGHT UNDER

Jones fashioned an eight-under-par 64 in the final round to catch the front-running Murphy with a 72-hole total of 274, 14 under par on the 7,122-yard Waialae Country Club course.

Both Jones and Murphy, who had a final-round 69, reached the green in two on the first playoff hole. The red-haired Murphy lagged up a long putt to about two feet away. Jones missed from 30 feet.

Then Murphy failed on the short putt and his husky shoulders slumped in dejection.

Jones faced one of about the same length.

"I said to myself, it's two feet. You don't want to waste all those years of hard work on a two-foot putt," Jones said. He rolled it in.

Murphy settled for $22,800 from the total purse of $200,000.

Masters champion Charles Coody took third with a 68 for 275, one stroke back. He missed badly on a long birdie putt on the final hole that would have put him in the playoff.

Behind him came Marty Fleckman at 276, Don Bies at 277 and five more at 278. They were Bob Rosburg, John Schlee, Jim Jamieson, Bunky Henry and Curtis Sifford.

Lee Trevino shot a final-round 70 for 279. He was tied at that figure with Arnold Palmer, who closed with a 66. Jack Nicklaus, never really a factor in the event, was far back at 285.

★ ★ ★

Money winners:

x-G. Jones ($40,000)	65-73-72-64—274
B. Murphy ($22,800)	65-70-70-69—274
C. Coody ($14,200)	66-72-69-68—275
M. Fleckman ($9,400)	66-71-71-68—276
D. Bies ($8,200)	67-71-74-65—277
B. Rosburg ($5,980)	73-70-70-65—278
J. Jamieson ($5,980)	68-70-70-70—278
Curt Sifford ($5,980)	66-72-68-72—278
B. Henry ($5,980)	71-69-70-68—278
J. Schlee ($5,980)	68-71-71-68—278
R. Funseth ($3,800)	68-70-68-73—268
L. Trevino ($3,800)	68-70-71-70—268
D. Sanders ($3,800)	69-71-71-68—279
K. Still ($3,800)	73-69-67-70—279
H. Green ($3,800)	73-69-69-68—279
A. Palmer ($3,800)	67-76-70-66—279
J. Lister ($2,700)	66-73-68-73—280
G. Archer ($2,700)	70-68-72-70—280
F. Marti ($2,700)	68-68-74-70—280
J. Schroeder ($2,700)	72-71-68-69—280

x—Won sudden-death playoff.

Soccer Lineman Killed Trying To Aid Referee

CORDOBA, Argentina (Reuter) — Police arrested all 11 members of an amateur football team here after a linesman was kicked to death Saturday in a midfield brawl.

The linesman, Agustin Bazzo, was killed when he raced on to the pitch to aid referee Oscar Frago, under attack from members of the Sportivo rural team.

Reporters said the fighting flared after one of the Sportivo players was ordered off during the match with local rivals Belgrano. Police moved in and held the entire Sportivo team for questioning.

Bazzo was kicked and punched several times, spectators said. He was knocked unconscious and died a few minutes later despite attempts to revive him by mouth-to-mouth resuscitation.

Neither of the teams involved belongs to any of Argentina's major leagues.

Bowlers Advance To Zone Rolloffs

Lorraine Jacklin and Mark Hill earned the right to represent Victoria in the B.C. coast zone fivepin bowling championships by winning the Greater Victoria zone rolloffs, held Sunday at five city lanes.

Mrs. Jacklin, with a 987 series, finished 62 pins ahead of Vi Morris while Em Linworth placed third with 905.

Hill connected for a 996 total, 26 pins up on Ron Knudson and 45 ahead of Sam Kusz.

The Sunday finals which drew 108 competitors, were held at Town and Country Lanes, Cush's Bowl-a-Golf Spa, Capital City Lanes, Mayfair Lanes and Gibson's Bowladrome, site of the B.C. coast zone championships, Feb. 26.

The top four women and men from the coast rolloffs advance to the Western Canada championships in Saskatoon on the Easter weekend.

SKINNY!
PUTS ON POUNDS, INCHES
FIRM SOLID FLESH FAST, EASY
Men and women, boys and girls—skinny? Try WATE-ON to put on pounds, inches of welcome weight. Gains of 5-10-15 lbs. and more reported. Clothes fit better, outdoor activity is more fun as arms, legs, hips, chest and whole body fills out. Also helps fight the nervousness, sleeplessness and fatigue that so often accompany an underweight condition. At drugists. Satisfaction or return for refund.
WATE-ON

Around the world Hertz rents 6 million cars a year.

One at a time.

Look after the individual, we believe, and the millions will take care of themselves.

You might call it The Sweet Circle of Success.
It works like this: We got to be the leader in car rentals by doing more for our customers. And, the more we did for our customers, the more customers we got.
And being as large as we are, Hertz can offer each individual customer more and better services. Like the widest choice of Fords and other fine cars or sturdy trucks. The greatest number of locations all over the world — all linked by a free, world-wide reservations system.
Step up to the Hertz counter. See how it feels to be treated as an individual.

Hertz ®

Hockey on Rocks Gives Francis a Headache

NEW YORK (AP) — Hockey on the rocks leaves a bad taste in Emile Francis's mouth and he doesn't mind letting his bosses know about it.

"I've seen better ice on roads in Saskatchewan," Francis fumed after his New York Rangers blew a two-goal lead in the third period and settled for a 2-2 tie with the Toronto Maple Leafs in Sunday's televised National Hockey League game.

The target of Francis's wrath was the Madison Square Garden heirarchy — "I've got a pretty good idea who it is, but I don't want to say" — which insists on melting the ice for other events, such as Saturday night's pro basketball game, and freezing a new surface afterwards.

"We've got the worst ice in the league," Francis continued. "You can't blame the workmen; it's not their fault. I don't think it's humanly possible to freeze ice Saturday night and play on Sunday at 2 p.m. The workmen do their best.

"Laying the foundation is the most important thing and even 24 hours is no guarantee you'll get a good sheet of ice. They should put the ice in there and leave it in. They've got a basketball floor that fits down over it.

"Why don't they do it? That's a pretty good question. I've been attempting to do something about it for a long, long time.

"The players couldn't even skate trying to warm up before the game. Chunks of ice were coming out as big as your head. We're lucky no one broke his neck."

AYLMER--WINTER TASTE OF CANADA

AYLMER—CANADA FANCY Fruit Cocktail 3 14-oz. tins 1.00

AYLMER—CANADA FANCY Peaches 4 14-oz. tins 1.00

AYLMER—CANADA FANCY Cream Corn 5 14-oz. tins 1.00

BEANS 5 14-oz. tins 1.00
Boston Browned

PEAS 5 14-oz. tins 1.00
Fancy Assorted Size

CATSUP 4 11 oz. 1.00
New Formula

PEARS 2 14-oz. tin 59¢
Fancy Bartlett

CASHMERE TISSUE 2 4-roll packs 89¢

CARNIVAL—ASSORTED FLAVORS ICE CREAM 3-pint carton 69¢

TULIP CANNED BACON 1-lb. tin 89¢

BURNS ROYAL Lunch Meat 3 12-oz. tins 1.00

WHITE SWAN FACIAL TISSUE 180s 3 pkgs. $1.00

WHITE SWAN TABLE NAPKINS 60s 2 pkgs. 49¢

BEEF, IRISH, MEAT BALL PURITAN STEWS 3 15-oz. tins $1.00

ST. LAWRENCE CORN OIL 25-oz. tin 75¢

MAXIM INSTANT COFFEE 8 oz. $1.89

PURINA DOG CHOW 2 lbs. 53¢

PURINA CAT CHOW 26 ozs. 53¢

POST ALPHABETS CEREAL 15-oz. pkg. 53¢

J-CLOTH TOWELS 12s 59¢

RAY-O-VAC FLASHLIGHT BATTERIES Size D 2 for 59¢

KRAFT CHEEZ WHIZ 1-lb. jar 89¢

KRAFT MILD 12-OZ. CRACKER BARREL CHEESE 69¢

SQUIRREL PEANUT BUTTER 48-oz. tin $1.09

NABOB COFFEE 2-lb. pkg. $1.95

FEBRUARY IS FROZEN FOOD MONTH

BONNIE BROOK—CANADA CHOICE PEAS 2-lb. pkg. 39¢

BONNIE BROOK—CHOICE MIXED VEGETABLES 2-lb. package 39¢

SNOWVALE CANADA CHOICE STRAWBERRIES 3 15 oz. 1.00

VALUE Check'd MEATS

CANADA CHOICE
CANADA GOOD BEEF

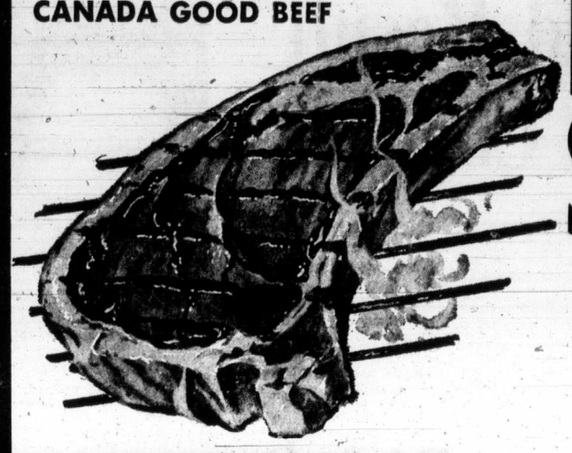

RIB STEAKS VALUE CHECK'D ★ YOU SAVE TWICE ON TRIM AND PRICE 1.29 lb.

FREE Dot West FOOD CONSULTING SERVICE BOX 4900 VANCOUVER
MENUS & RECIPES • FAMILY USE • ENTERTAINING • LOW CALORIE • QUANTITY COOKING • QUESTIONS & TRICKS ON COOKING • SPICE CHARTS

RIB STEAK
Broiled with Tomatoes and Potatoes
Rib Steak tomato halves
1 inch thick par-boiled potatoes

Preheat broiler 10 minutes. Crease rack slightly. Place pan in oven so that steak is as far from heat as the steak is thick. Broil steaks 5 minutes on first side (to a rich brown). Place tomato halves and par-boiled potato slices around meat. Dot with butter. Broil 10 minutes or until steak is a rich brown, (medium rare). Season steak and serve at once.

BLADE ROAST Value Check'd Blade Bone Removed lb. 89¢

FRESH GROUND BEEF lb. 69¢

SHORT RIBS Lean, Meaty. For braising, lb. 55¢

BOLOGNA Gainer's All-Beef. By the Piece, lb. 49¢

WIENERS Gainer's All-Beef, lb. 69¢

DINNER HAMS Gainer's. Fully cooked Cryovac halves, lb. $1.39

B.C. GROWN, FRESH—CUT UP, TRAY PACKED FRYING CHICKEN lb. 55¢

FRESH FROZEN BOILING FOWL TRAY PACK lb. 29¢

FRYING CHICKEN SEGMENTS
BREASTS lb. 79¢
THIGHS lb. 79¢
WINGS lb. 49¢
DRUMSTICKS lb. 79¢

Fresh for Flavor

CALIFORNIA NO. 1 HEAD LETTUCE 2 for 39¢

CALIFORNIA NO. 1 TOMATOES Firm Ripe lb. 39¢

SEBAGO CANADA NO. 1 POTATOES 20-lb. Cello bag 65¢

IMPORTED CAN. NO. 1 Green PEPPERS lb. 29¢

PRICES EFFECTIVE: TUES., FEB. 8TH TO SAT., FEB. 12
WE RESERVE THE RIGHT TO LIMIT QUANTITIES

SHOP-EASY A CANADIAN COMPANY

Westfair Affiliate

Sea Rescue Operations on West Coast

'Faceless' Ottawa Bureaucrat Lashed Again

The transport department came in for another tongue-lashing Monday night by Ald. John Goult of Oak Bay council over a letter written to Campbell River council by a "faceless bureaucrat."

The letter was in reply to Campbell River's request for improvement of sea rescue operations on the West Coast.

The letter had replied that "no Canadian government has ever accepted exclusive responsibility for search and rescue", adding that any extra expenditure was not warranted by "isolated incidents."

The letter also suggested that any further inquiries should be directed to Major Gordon Bissell, commanding officer of the Armed Forces Rescue Co-Ordination Centre at Dockyard.

Campbell River council sent the letter to Oak Bay asking for council's support. At the Jan. 24 meeting of Oak Bay council, Goult called the letter a "classic example of buck-passing" and "gobbledygook."

At that meeting council decided to write to the transport minister supporting Campbell River and asking that a hovercraft be stationed in this area.

At Monday night's meeting council members were given a copy of a letter written to Bissell by Helen Parris, widow of J. R. Parris who died as the result of what Mrs. Parris called an "isolated incident" off Beechey Head on March 13, 1971, when a 41-foot troller capsized.

She was one of four persons involved in the tragedy and one of two survivors.

"We see the waste of taxpayers' money in so many areas," wrote Mrs. Parris. "The navy's hydrofoil comes vividly to mind. Yet there is no money available to give us adequate rescue facilities. Surely it is time for the government to reconsider its priorities. How can the Department of Transport callously and glibly brush aside these recurring tragedies as isolated incidents?"

Ald. Douglas McLelland moved that council write to Prime Minister Trudeau and send him a copy of the Parris letter and the transport department letter.

"And we should ask him why in this area there is inadequate protection," he added. His motion passed unanimously.

Goult said he hoped the "faceless bureaucrat" in Ottawa might read Mrs. Parris' letter "and jolly good luck to him."

In other business, council:

● Voted to suggest to other local municipalities that they advocate the use by cyclists of a riding light they can strap on their legs.

● Approved the recommendation of Greater Victoria Intermunicipal Committee that an operating grant of $8,500 for 1972 be made to the Community Council of Greater Victoria.

● Approved a recommendation by the same committee that a grant of $500 be made to the Children's International Summer Village (Vancouver Island branch).

● Referred to the municipal solicitor a letter from Mrs. Molly Carroll, 2123 McNeill, asking why, when she was turned down on an application to convert her home into a duplex, a neighbor had obtained a building permit for additions and now had two families in his house.

Libel Suits Could Result From Severance Changes

Camosun College principal Dr. Grant Fisher could find himself facing libel actions if he goes ahead with proposed charges in procedures for terminating contracts with faculty members, he was warned Monday night.

His proposals for changing several sections of the college's information handbook were considered by a meeting of the college council but were tabled for further consideration.

Most of the councillors were particularly opposed to proposals that suspended faculty members, or those whose contracts were not renewed, should be given in writing specific reasons for the decision.

The policy would apply during the first two probationary years, as well as upon termination of a three-year contract, council was told.

The affected faculty member would have the right to appeal, and procedures were spelled out in the draft copy of the handbook.

Councillor Allan McKinnon saw the proposed changes as full policy changes which, he said, should have been brought forward and discussed as such instead of being presented as mere changes in the handbook.

Councillor Peter Bunn was opposed to offering any reasons for terminating employment during the first two years.

"I don't think at any time such things should be put in writing," he said. "I just can't buy that at all. It's just asking for trouble."

Chairman Carron Jameson was also opposed to offering reasons in writing.

"Is it not conceivable that if these reasons were in writing you might find yourself in a libel action if the review committee decides otherwise?" he asked Fisher.

McKinnon was opposed to offering reasons during the initial probationary period.

"The first year is supposed to be a sorting out year and I think you would find yourself with several of these people hung up in committee at the end of the first year.

"I just can't vote for this package with this in it the way it is now."

Councillor Cory Holob said there were several items in the proposal he didn't like.

"Just on the surface, it appears the college staff that was employed at the beginning of the year came in on one set of conditions that were acceptable to them six or seven months ago, and here we are changing a lot of the basic philosophy before it has really had time to prove itself."

It was decided to devote a special meeting to the proposed changes.

Mrs. Dowell . . . he's wrong

Verbal Blows Close

When Victoria Mayor Peter Pollen lashed out last week at representatives of G. R. Pearkes Clinic for not presenting enough information when they asked the Greater Victoria Intermunicipal Committee for a $21,000 grant, he thought they were from the Queen Alexandra Solarium, Ald. Shirley Dowell told Oak Bay council Monday night.

"That was the first time we almost came to blows verbally," said Mrs. Dowell amid gales of laughter from council. Mrs. Dowell is a member of the intermunicipal committee.

"He didn't tell the press about it (his mistake)," she continued. "I thought he was going to tell them next day."

"Mayor Pollen just downed it and he's wrong, said Mrs. Dowell.

"Maybe it will be the real thing the next time you meet," said Ald. Douglas Watts.

Watts moved "that Oak Bay's share of the grant which could amount to about $2,800, be paid over a three year period. His motion was passed.

NO MONEY TILL APRIL
HONDA
NEXT RED LION
PEARSON

Replotting Bid Bounces

A ratepayer association' bid to have North Saanich study the feasibility of replotting the municipality's Ardmore district went up and down like a yoyo after it was presented to council Monday night.

After listening to discussion, council tabled the petition and moved on to other business. But Ald. Paul Grieves reminded council the petition had not been officially received, so could not be tabled.

The petition was again brought to council where it was officially received and then tabled again.

North West Mount Newton Property Owners Association president Peter Burchett spoke to the petition, signed by 111 resident property owners, which suggested council study the replotting of about 240 acres bounded by Ardmore Drive and West Saanich Road.

Burchett emphasized the replotting would eliminate the old grid system where all the roads run at right angles.

He estimated the cost of bringing the replotting to the referendum stage at about $3,000, and the cost for the replotting itself at between $20,000 and $25,000.

Burchett indicated half the cost to bring the replotting to the referendum stage would be paid by the ratepayers concerned.

Ald. Nell Horth said she had not had proper time to consider the brief presented by Burchett at the meeting.

Ald. Douglas Boon agreed it required study because "it's a major project."

He observed there could be high legal costs for replotting.

Burchett told council the replotting of the area would reduce the number of undeveloped roads and make available 22 more lots in the district which would have an approximate value of $100,000.

Ald. H. A. Taylor said the proposal could cost $250,000 and suggested the ratepayers at large should be supplied with the briefs, not just council.

Taylor said he would like to know the costs of the replotting to the minicipality as a whole, not just the costs to be borne by the owners of the lots.

"What happens to all the mortgages, if there are any, floating around on those lots down there?" he asked.

Council moved the proposal be tabled and Grieves was the lone objector.

Camosun Budget Meeting Draws 'Farcical' Tab

A meeting with provincial officials to review Camosun College's provisional budget was "rather farcical in some aspects," college council chairman Carron Jameson told council members Monday night.

The education department, he said, had been given a detailed budget which was treated in an arbitrary fashion by members of the department.

"It took one hour to get through the first item and it took two hours to get through the second portion which was merely the first subsection of the second item," said Jameson.

At the end of it all, however, according to college principal Dr. Grant Fisher, the budget had been pared to a district share of $364,300 — less than one mill.

That amount, though, is give or take a few thousand dollars.

Fisher said an additional $38,000 will be added to the district's share if the department refuses to share in the cost of some vocational programs in the community services budget.

On the other hand the district's share could be reduced by $30,000 if the department agrees to share in the cost of administration of community services for all courses.

Curtis Snaps At Fire Staff

Mayor Hugh Curtis snapped at Saanich's senior administrative staff Monday night for having their "minds closed" when searching for a remedy to an oversight in the municipal firehall's expansion.

The mayor said the extra office space that has been suggested might cost as much as $10,000.

Council's fire committee visited the firehall earlier Monday evening for a first-hand look at the congestion and later, chairman Ald. C. W. Noel suggested that tenders be called for the office space that was overlooked when the present addition was being planned.

"I am voting against this because it took our senior staff, including the fire chief, five months to determine the deficiency," said Curtis. "This is taking the easy way out. They haven't looked at alternatives in my view . . . but you are dealing with closed minds."

Council asked its staff for a list of alternatives to building another addition to the main fire-police building. The contractor working on the present addition is still on the job.

The offices are needed for the fire department's inspection staff. The department's alarm room also will be cut in half before the present revisions to the building are finished.

Woolco auto centre

And you think you've had a rough winter.....

After a long hard winter, your car is a little battered a few small annoying things seem to go wrong. Your wheels need balancing, the headlights need adjusting. Woolco handle all these minor annoyances, quickly effectively and at Woolco's everyday low service prices.

Brake Reline
Woolco brake specialists will install heavy duty oversize lining on all four wheels, pack front wheel bearings, inspect all drums, lines, wheel cylinders and other important brake parts and road test and guarantee the job for 30,000 miles.
Most popular domestic cars. All for 19.94
$3 Extra Foreign and Automatic Adjusters

Front Wheel Alignment
Sets caster, camber and toe-in and checks other vital steering parts for wear and damage.
Guaranteed 90 days or 4,000 miles 5.88
Most Popular Cars

Wheel Balance
Static 1.59 Dynamic and Static 2.59

PERSONAL SHOPPING ONLY, PLEASE! SHOP EARLY WHILE QUANTITIES LAST!

Woolco Department Stores
Because We're Woolco... Your Shopping Costs You Less!
TOWN AND COUNTRY SHOPPING CENTRE, DOUGLAS ST. AND SAANICH
OPEN MONDAY TO FRIDAY, 10 A.M. TO 10 P.M. SATURDAY, 9 A.M. TO 10 P.M.

DID YOU KNOW?
Although we have a tradition of service extending back over 62 years, we now have Victoria's most modern and complete funeral home. You are welcome to inspect our new facilities.
The Finest Costs Less at
Thomson & Irving
FUNERAL CHAPEL
1625 QUADRA 384-2612
AMPLE PARKING

Your retirement savings are tax savings.

Starting with the 1972 taxation year, you can now save more on taxes than ever before by contributing to a Registered Retirement Savings Plan. Take advantage of the tax savings with a National Trust Retirement Savings Plan.

How it works.
National's Retirement Savings Plan is an investment and annuity programme.
The contributions you make over the years are invested for you. When you retire, they're redeemed for you and used to buy an annuity of your choice.
You decide whether your contributions go into National's Guaranteed Fund. National's Equity Fund. Or both.

How it has performed.
Since it started in 1957 the guaranteed portion has paid a five year rate of interest ranging from 5% to 9% per annum.
Since that same year unit shares of the Equity Fund have increased in value more than three times. The fund consists of stock in leading Canadian and U.S. companies carefully selected by National's investment specialists.

It's flexible.
You can vary your contributions to the plan from year to year. And you can stop for a year or more without penalty.
You can alter your investment instructions at any time. And you can pick the date (close to your actual retirement) when you want the annuity to begin.

It's low cost.
The cost of the plan is surprisingly low. Because all the managing and handling is done by National. There are no commissioned salesmen nor outside organizations. It's all under one roof.

Special 'B' plan.
If you'd like to plan your own individual investments you can with National's Special 'B' Plan.

Start now.
Ask soon about National's Retirement Savings Plans. They're a good way to invest for your future. And to save on taxes while you're doing it. *Start your plan before March 1st this year, and take advantage of your tax deductions for 1971.*

NT-RET-1-72

1280 Douglas Street • 2190 Oak Bay Avenue
Hillside Shopping Centre

National Trust/the money managers

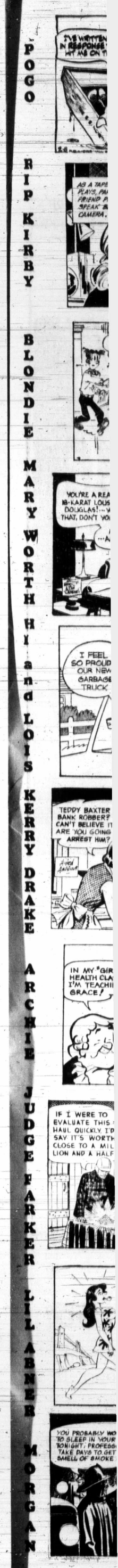

POGO

RIP KIRBY

BLONDIE

MARY WORTH

HI and LOIS

KERRY DRAKE

ARCHIE

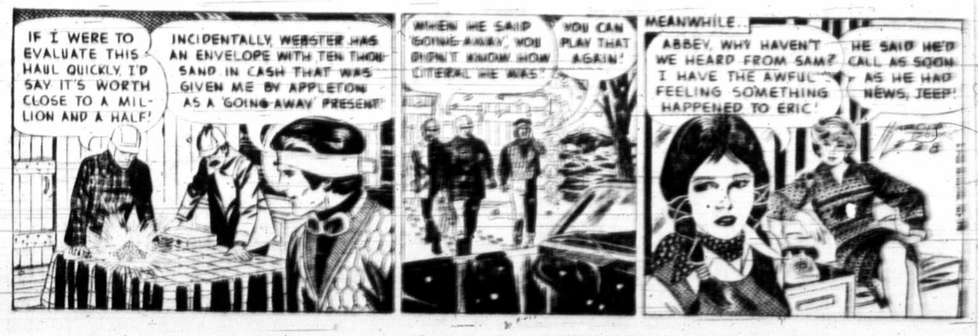

JUDGE PARKER

LIL ABNER

MORGAN

M. V. Chesnut

They're New

Shortly after the turn of the year I described in this column some of the new plants which will be offered to gardeners for the first time this year. Since then, the first crop of seed, bulb and nursery catalogues has arrived and these are filled with even more interesting new plants for 1972.

One firm, for instance, is offering seeds of the first hybrid salvia ever to be produced. This one, named Hot Pants, comes into bloom considerably earlier than the [illegible] salvia plants, bearing large spikes of blazing scarlet on [illegible] compact plants.

Another salvia to be found in this [illegible] night Blue, grows 2½ feet tall and bears dense spikes of small flowers in a deep indigo blue shade.

A new California poppy [illegible] makes its debut this year under the name Ballerina Mixed, with attractively crinkled petals that suggest a ballet dancer's dress. The color range is wide, including pink, apricot, [illegible] orange, rose and [illegible]. [illegible] best sown very shallowly where they are to bloom, [illegible] plant very successfully.

* * *

Last year the big news in the seed catalogues was a new dwarf annual hollyhock called Silver Puffs, standing only two feet tall. Incidentally, I grew these, and they were exceptionally good, although ONE plant out of a dozen or ten refused to remain dwarf and pushed on up to a height of 2½ feet.

This year hollyhocks are again in the news with an outstanding strain called Summer Carnival. These come into bloom in midsummer from seeds sown in early spring, making sturdy plants five to six feet tall, and are hardy enough to survive the winter and bloom again the following year. Unlike the dwarf Silver Puffs, which bloom in a silvery pink shade, the new Summer Carnival hollyhocks come in scarlet, rose pink, yellow and white. The seeds are large and easy to handle.

Nasturtiums have become a somewhat "old hat" type of flower — nothing very new or exciting since the first double nasturtium was found growing in the cottage garden of a Mexican laborer, and so easy to grow they pose no challenge whatever to the skill of the gardener. It is something of a surprise, then, to find a nasturtium among the new flowers this year, and one sufficiently different and outstanding to win an Award of Merit in the Royal Horticultural Society's trials.

* * *

The newcomer has been given the name Alaska, and its claim to fame is its variegated foliage — light green marbled and splashed with cream. The plants are semi-tall, much like the popular Gleam nasturtiums, while the flowers are single, somewhat larger than usual, and come in crimson, scarlet, orange, yellow, salmon, maroon and cerise.

We have had quite a run on new zinnias this last few years, with the green-flowered Envy and the dwarf Peter Pan strain achieving almost instant popularity. New zinnias are not so numerous this year, but one in particular appears to be outstanding. The flower, an All-America Award winner, has been given the name Carved Ivory, bearing very large double blooms of the cactus type — shaggy and informal — in a clear ivory shade. I imagine the flower arrangers will be most interested in this one.

* * *

Also new this year is the Ruffled Jumbo strain of zinnias. These are tetraploid hybrids, with a double set of chromosomes in their genetic make-up, created by treating the seeds with colchicine, a powerful poison extracted from the autumn crocus.

The Ruffled Jumbo zinnias stand about two feet tall, bearing mammoth ruffled blooms six to seven inches across. These come into bloom quite a bit earlier than the Zenith zinnias, and the colors are exceptionally clear — yellow, orange, scarlet, pink, salmon, rose and white.

Art Buchwald

A Pig Confesses Sins

(I was asked to speak the other night at a fund raising affair for the National Women's Political Caucus in Washington, D.C. It was very rare for a man to confess his sins publicly before such a distinguished group.

I know the speech may finish me at the YMCA locker room, but I have to think of my future in case the women's revolution succeeds, even though what I said was "off the record."

My political advisers have warned me that the speech may be taken out of context. Therefore, I have been persuaded to release the entire text.)

Gentlemen and sisters: this is indeed an historic occasion. We meet tonight in this dark cellar to plot our plans for turning this country around.

I know you are asking yourselves, "Why has this man, who is known to his wife as a male chauvinist pig, agreed to partake in these subversive activities?"

There are many reasons.

I believe that this is an idea whose time has come. I have seen the future and it is women.

I know what it's like to be treated as a sex object. I know when someone takes me out to dinner [illegible] one thing on her mind. I am also tired of being pinched and ogled and groped at — just because I have a pretty face.

And so the record read, if the revolution succeeds, that I was here on the platform tonight at your first 25-dollar cocktail party, and if you manage to overthrow those sexist politicians who now rule our nation, I would like to be put in charge of the telephone company.

* * *

I have a confession to make this evening.

And I come here tonight to ask your forgiveness and pardon.

It's true that I was a male chauvinist pig.

[illegible]

But it wasn't all my fault. I discovered very early in life that during recess it was easier to fight with girls than boys.

I also discovered at an early age that girls would do things for you that boys wouldn't — like lend you their roller skates — or their homework.

I found out other things. I found out that girls could make me blush, and boys couldn't. I discovered, and may the good Lord forgive me for this, that girls were nicer to touch than boys and they made my toes tingle all the time.

I thought to myself, when I was maybe nine or 10, that someday I'd like to have a girl of my own — someone who would cook for me, and iron my shirts, and shovel the snow out of the driveway — and make my toes tingle at night.

* * *

Now in retrospect these were terrible thoughts I had.

But that's how we were all brought up. We thought of women as childbearers, car pool drivers, breakfast makers, and bed warmers. And if they couldn't do those things, at least they could type and take shorthand.

Yes, sisters, I confess that I was no better than Hugh Hefner or Norman Mailer.

I had hit bottom.

But then one night, while I was reading Playboy and watching my wife scrubbing the floor, a light dawned on me, and I said to myself, "Is this really what I want out of life? How can I be free when this woman that I married is still in chains? What good is it to own the world when she has to stand in line at the supermarket?"

So I picked her up from the floor and said, "Go get a job, I'll squeeze out the mop."

* * *

Sisters, from that day forward I have been one of you.

Because of these revelations I can now live with myself. My floors are dirty, but my heart is pure.

And so tonight, I ask your forgiveness for all of the terrible sexist acts I have perpetrated on women, overt and undercover.

I appear humbly in front of this group to say that Gloria Steinem and Bella Abzug and Betty Friedan and Kate Millett and Germaine Greer have shown me the way.

All I ask of you is to take me to your bosoms and say, "I forgive you, Arthur. Go and sin no more."

Sydney Harris

'Leg' Once Naughty

It is hard to believe that as late as 1911, just at the end of that "wicked" Edwardian period, what was then called refined society had succeeded in banning as improper the word "leg" — which was replaced by "limb" — even when its possessor happened to be a boiled chicken.

And just a few years earlier, in 1907, one of Synge's fine plays was produced in Dublin, and on opening night the audience broke up in disorder at the use of the word "shift" on the stage to designate a woman's undergarment. Today that word wouldn't draw a murmur if it were ended in four letters.

Practically no one who saw My Fair Lady would know it, but when the original Pygmalion was offered on the London stage in 1914, Liza's use of the word "bloody" shocked the audience right off the female members of the audience, and many couples walked out bodily. That dreadful word had never before been used publicly in polite society.

* * *

(It is only fair to add that the Anglos and Celts have no monopoly on this hypocrisy of using one word privately and another in public; they just kept it up later than most. In 1830, the use of the word "mouchoir" (handkerchief) in a French adaptation of Othello caused a riot at the Comedie Francaise in Paris.)

It is easy to laugh at these early examples of prudery and prissiness and absurd euphemism — but I must confess that I myself get a very peculiar frisson when I attend a play or movie and hear words easily spoken by the characters that my teachers used to send me to the principal for scribbling on the blackboard.

* * *

While, like most men, I have always used such words among close friends, or in moments of stress, it is quite another thing (psychologically speaking) to hear stage or screen characters bandy them about as casually as we now say "leg" or "shift" or "bloody."

And it is hard, despite my generally permissive nature and my dislike of all "Puritanism," not to feel that there is something wrong or obnoxious about these expressions; even though, as an amateur in philology, I know quite well that what we call "dirty words" in English were simply the ones used by the Anglo-Saxon people, while the polysyllabic—"refined" words for the same acts and objects were merely those used by the Norman conquerers with their French and Latin derivations.

* * *

I suppose we must, eventually, heed the common sense of the general semanticists, and recognize that "dirt," like meaning, does not exist in the word, but in the mind. It is worth remembering that not too long ago, a three-letter word like "leg" was nasty.

MARILYN BECK

A growing number of Hollywood folks, weary of the smog and the strife, the high cost of living and the low incidence of employment, are spinning dreams about moving to faraway spots where life is serene [illegible]. For most, such thoughts remain dreams. But not so for Larry Luckinbill. His wife, Robin Strasser, [illegible] in the Another World soap opera, and [illegible] have moved to their [illegible] retreat near the port of Guayana in the West Indies. [illegible]

[illegible] the project won't sell.

* * *

Composer Walter [illegible] the Munich Symphony Orchestra [illegible] Living Sea Symphony Suite [illegible] Cousteau's Queen Mary [illegible]

PIXies By Wohl

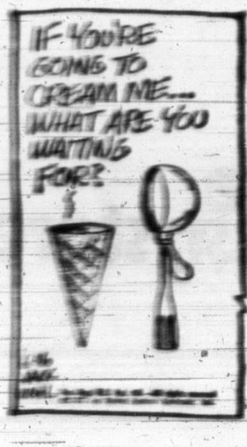

[Adjacent page fragment:]

ain

of $500 be made n's International age (Vancouver). d to the municl- a letter from arroll, 2123 Mc- why, when she own on an appli- vert her home a neighbor had ilding permit for now had two house.

ose

ed "that Oak of the grant amount to about d over a three His motion was

ONEY APRIL NDA RED LION RSON

lco ntre

annoying ghts need ffectively

nment oe-in and parts for 5.88

e 2.59

D SAANICH M. TO 10 P.M.

ET-1-72

agers

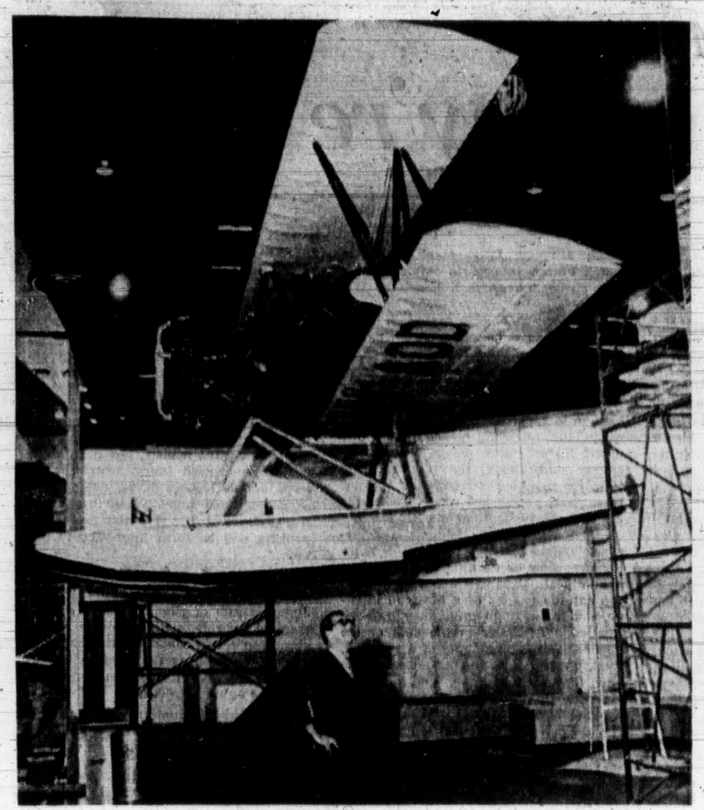

—Colonist photo by Jim Ryan

Aloft Once More

Bush plane which saw active service in B.C. Interior 42 years ago went up for last time over weekend as it was reassembled and suspended from ceiling of Provincial Museum. It will be feature exhibit in new history display. Museum's history curator Dan Gallacher is inspecting "hanging" job.

City's Assessment Up $16.5 Million

Total assessment of real estate property in Victoria rose from $273.5 million in 1971 to $290 million this year, an increase of $16.5 million.

City hall officials said Monday that the increase was one of the highest in years and was mainly the result of new construction.

They also pointed out that the increase was "genuine," because there had been only a "very modest increase" in individual assessment of property.

The $16.5 million increase will result in additional revenue totalling $732,000. Of this, $373,000 will be raised for general government purposes while $359,000 will be added to total taxes for school and hospital purposes.

The increase, according to city hall officials, represents about 2.4 mills, based on the 1971 mill rate. Consequently, council could reduce last year's mill rate by 2.4 mills and still collect the same amount of tax revenue as in 1971, they said.

The 1971 mill rate was 42.5 mills for general purposes, and 32.41 for school and hospital purposes. The general mill rate is controlled by council and depends on the city's total expenditures, with the exception of those contained in the capital budget. The school and hospital mill rate is passed on to the city by the school board and the Capital Region's hospital board for collection from property owners.

The additional $373,000 which will be added to city coffers by the increased assessment roll is still way below the anticipated increase in the city's expenditures.

When the city's provisional budget was tabled in December, it called for total expenditures of $27.3 million, up $2.5 million over last year's actual spending.

A city hall spokesman said Monday that council would have to "do an awful lot of chopping" to avoid a major tax increase in spite of the substantial increase in assessment.

At present, the city's department heads are putting finishing touches to their preliminary department estimates which are to be in the city comptroller's hands by Friday.

Comptroller Jim Bramley said last week that the estimates are expected to be in line with the provisional budget, indicating no substantial reduction in the anticipated $2.5 million increase in total expenditures.

Horsemen Re-elect President

At an anual meeting of the 65-member Garden City Horseman's Club Wednesday at the Western Horesmen's clubhouse at Saanichton fair grounds, Brian Martin was re-elected to a second term of office as president.

Also returned were Mrs. Nita Walt, secretary, and Heather MacDonald, treasurer. New vice-president is Norman Caldwell and directors are Ken Evans, Lloyd Baker, Kirk Bryson and Gary Garrington.

Honorary life memberships were voted for Mr. and Mrs. Gerry Aitken and Mr. and Mrs. Ved Donaldson.

Fishing Change Flayed

VANCOUVER (CP) — The federal fisheries department has agreed to a meeting with salmon fishermen who reside in the Lower Mainland but fish in the Skeena area, where the department has proposed a change in fishing boundaries.

The proposal involves extension of the boundary for seining in area 4, bringing it about 15 miles closer to the mouth of the Skeena.

The Lower Mainland fishermen, members of the United Fishermen and Allied Workers' Union, had protested to Ottawa that they would be unable to attend a meeting in Prince Rupert Feb. 17 at which the proposal will be discussed. They noted a similar meeting planned for Vancouver Jan. 31 was cancelled, and demanded it be rescheduled.

The union said in a statement Monday the fisheries department now has agreed to a meeting here on Thursday. The union said this will be a preliminary meeting which will enable Lower Mainland fishermen to prepare submissions for the Prince Rupert meeting.

The fishermen are concerned that the proposed boundary change would result in competition between seiners and gillnetters which would change the balance of their catches, to their detriment.

TAKE A GENTLE LAXATIVE
From the makers of TUMS*

Take gentle-acting NR . . . Nature's remedy! NR is an all-vegetable laxative. For over 70 years, NR has been giving folks pleasant, effective relief overnight. NR tonight . . . tomorrow alright!

REGULAR · CHOCOLATE COATED · JUNIORS

FIAT

Fiat Motors (Canada) Ltd.
Take Pleasure In Announcing a

FREE

"FIAT OWNERS SERVICE CLINIC"

NOTE: This service will be FREE to all Fiat owners WITHOUT COST OR OBLIGATION. Make your appointment early and avoid disappointment.

FIAT FACTORY SERVICE PERSONNEL will be here to carry out an inspection of your car for

THREE DAYS ONLY
FEB. 15, 16, 17
at

Brian Holley Motors Ltd.
3319 Douglas
at Cloverdale
Phone 384-1161

Cash. There's a store for it.

You know where to shop for food or medicine or hardware. But if you've got bigger spending plans in mind, better get to know the cash store.

That's us. Niagara. We're the largest all-Canadian consumer loan company.

Personal loans to $5,000. and more. Mortgages up to $25,000.

Call us.

the cash store
NIAGARA

Check the phone book for your nearest Niagara office.

THE WINNER of Eaton's 17 Day SunCapade to Fiji

MR. P. HUBIN
817 Lawndale

Travel Arrangements by CP Air — Tours and Accommodations by Tapa Tours — $00 Spending Money Courtesy of Eaton's

EATON'S
THERE'S MORE FOR YOU DOWNTOWN
Store Information 382-7141

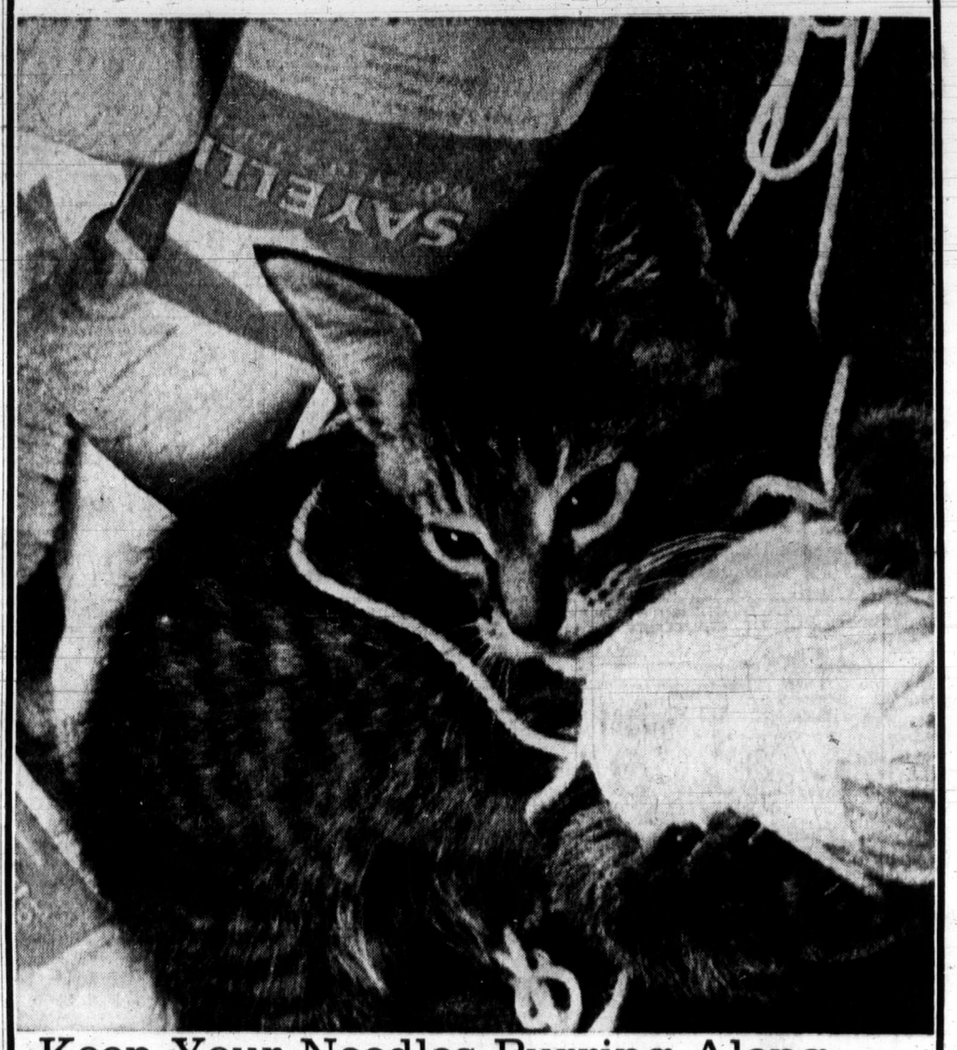

Keep Your Needles Purring Along With Knitting Yarns—Sale Priced

Eaton's Sayelle Knitting Worsted

Reg. 79c Each
A best seller at it's regular price . . . don't miss this special saving on Sayelle worsted for bulky knit sweaters. Looks and feels like a soft cosy wool, yet has all the easy-care qualities of synthetics. Machine washable, machine dryable. Comes in colours of white, yellow, bright pink, Nile green, pink, light blue, cardinal, oatmeal, beige mix, navy, copen, spruce green, brown, goldtone and black. Approx. 2-oz. skein.

8 for 5.19

Lady Fair Craft Yarn for Winter Projects

Reg. 83c each. This new acrylic fibre yarn is suitable for bulky knits, rug punching, quick point and rug hooking. Machine washable and machine dryable for no-fuss upkeep. A wide range of colours includes white, tangerine, lime green, copen, melon, light turquoise, purple, hot pink, goldtone, orange and many others. Approx. 2-oz. ball.

8 for 4.99

"Shamrock" High Bulk Fisherman's Type Wool

Reg. 79c each. Made in Ireland to strict Eaton specifications. You wanted a high bulk, all-wool yarn to knit up quickly . . . here you have it, at a special price. For ever popular Aran knit sweaters, . . . comes in natural, navy, red, green and goldtone. Approx. 2-oz. ball.

8 for 4.72

Eaton's Own Lady Fair Knitting Worsted Wool

Reg. 93c, 2-oz. skein. A versatile yarn for so many of your knitting projects from sweaters to toques to afghans. Treated to be shrink resistant and mothproof, it comes in colours of pink, coral, red, sunstar, light green, aqua, medium blue, navy, beige and light grey mix, dark brown, white, black, natural (Aran), olive green and purple. Approx. 2-oz. ball.

8 for 5.98

Stock Up On Lady Fair Tapestry Wool and Save

Reg. 67c skein. All virgin wool in 1-oz. skeins (52 yards) made to Eaton specifications. Treated to be mothproofed . . . choice of antique white, raisin, antique goldtone, light rosewood, pastel goldtone, light sage green, pastel green, scarlet, pumpkin, citron yellow, lettuce green, apple green, azalta and black. Skein

55c

Easy-Care Crimpset 3-Ply Nylon Yarn—Save

Reg. 39c ball. Suitable for socks, sweaters and most knitting needs. Choose from colours of white, yellow, light grey mix, brown, black, copen, dark green, sky blue, chalk green, pink, turquoise, goldtone, scarlet, navy and beige mix. Approx. 1-oz. ball.

10 for 2.89

Preprinted Pillowcases That You Do Yourself

Reg. 1.98. Pillowcases to Embroider. Enjoy the added extra touch of preprinted cotton pillow cases. Good quality cases are stamped in Floral and Cross Stitch designs. Standard size. Pair

1.69

Wools and Fancy Goods, Third Floor

BUY LINE/388-4373

Residents of Cobble Hill, Jordan River, Port Renfrew and the Gulf Islands, Call Toll Free Zenith 15000.

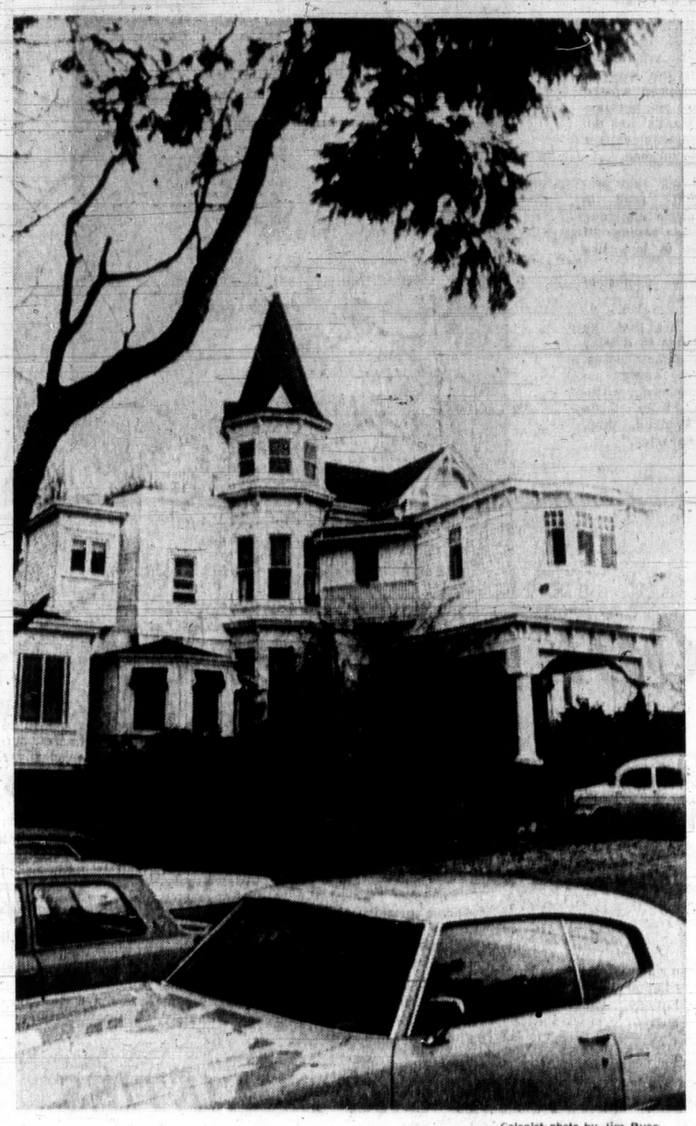

—Colonist photo by Jim Ryan

PEELING MANSION, once surrounded by lush lawns, colorful gardens, has been divided into number of apartments and stands virtually alone in sea of asphalt parking lots, encircled by cars.

Is Louis Still Alive?

Bird's Whereabouts Mystery Since 1966

Is Louis the Parrot still alive?

And if he is, where is he?

The answers to those questions remain unanswered this morning despite strenuous efforts to find out more about Louis.

Those connected with the case either didn't know the answers or weren't saying.

Louis' wherabouts have been a mystery since 1966 when he was moved from the old Wilson mansion on Courtney under great secrecy.

The late Victorian Jane Wilson's lawyer Howard Harman never told where Louis had been taken. He couldn't comment Monday because he is on an extensive overseas holiday.

Another lawyer who was acquainted with the case would only chuckle mysteriously and say, "I don't know. Isn't he still alive?"

Others said, "Of course, Louis is alive. Don't you know that parrots live to be more than 200?" But they wouldn't say how they knew.

If Louis is alive, he'd be 109 years old now, barely middle-aged as Macaw parrots go.

The fact that the old mansion, Louis' home for many years, will finally be torn down doesn't prove anything either. Contrary to belief, there was no clause in Miss Wilson's will preventing demolition of the premises until the parrot's death.

Victor Wilson, the developer who proposes to build a 14-storey apartment tower and two office buildings on the property, says nothing prevents him from building.

"Whether the parrot is alive or not, makes no difference," he said Monday.

Louis, in 1957

Courtney Street Landmark

Old White Mansion To Go

By HUBERT BEYER
Colonist Reporter

The old white mansion on downtown Courtney Street—the place Victoria's famous Louis the Parrott used to call home — is soon to disappear.

Once one of Victoria's most splendid estates with lush and manicured gardens stretching all the way from Blanshard to Douglas, the old mansion is to be torn down within the next five weeks.

In its place, a developer proposes to build two office buildings and one 14-storey apartment tower.

The story of the mansion goes back to the turn of the century when it was occupied by Victoria Jane Wilson, a prominent and wealthy Victoria spinster whose father had been a banker and hotel owner.

Among her possessions was an exotic collection of about 60 birds, of whom Louis was one. He was purchased about 1936.

When Miss Wilson died in 1949, she left about $200,000 to each of the Royal Jubilee Hospital and the Red Cross.

Her will also specified that $60,000 should be used for the care of her aviary.

Time went by and all the birds died except for Louis, who was healthier than ever. He was being looked after by Miss Wilson's former gardener Yue Wah Wong who received $200 a month from the estate for being Louis' personal servant.

Finally in 1966, Victoria lawyer Howard Harman who looked after the estate, decided to transfer ownership of the parrot to Wong.

The balance of the estate was divided into three parts. Wong received $10,000 in securities to compensate for his loss of salary. The other two parts were given to the hospital and the Red Cross.

The lawyer drew up an agreement in which Wong, his wife and their daughter contracted to look after Louis for the rest of the bird's life. Louis was moved from the old mansion that had been his home for so long to an undisclosed address.

Wong died soon after and the whereabouts of Louis has been kept a secret ever since.

The mansion was converted into an apartment house containing eight small suites.

Many changes have taken place around the property since Miss Wilson occupied it with her flock of birds. The grounds slowly decayed. Wilson Motor Inn was built at one corner, the remaining grounds were blacktopped and converted into parking lots.

But the mansion itself survived, perhaps not as proud and elegant as it had once been, but it still dominates that part of downtown.

And now, its time has come. Victor Wilson of Wilson Motor Inn (not related to Miss Wilson) said Monday he has submitted preliminary plans to city hall for a highrise building and two office buildings to be constructed on the property.

Although he wouldn't specify the height of the proposed apartment tower, except to say that it's a proposal "with which Victoria can live," a city hall official said his plans call for a 14-storey tower.

Occupants of the mansion didn't hear of the planned demolition until Monday.

"We had heard rumors, but they weren't confirmed until today," said Miss C. Maclure, one of the residents.

"We are all very sad and upset that we have to move out. The location was ideal — so close to everything and now we have to go," she said.

Miss Maclure met Miss Wilson once "at a tea party several years before she died," but didn't know her.

"We all hate to move out of this place. It's been home to me since 1963. I always wondered why nobody ever purchased it to restore it to its original splendor . . . but that's progress, I imagine," she said.

Girl Cautions Police:

Methadone Too Available, Since "Junkies Are Liars"

By BRUCE LOWTHER
Colonist Reporter

She was such an average-looking girl that no one took any real notice of her when she came into the Victoria police station at 625 Fisgard last Friday afternoon — but the letter she left behind shows she has more than an average problem.

Police Monday released her anonymous letter to the Colonist, along with the pink envelope it came in — bearing only the words "to anyone who cares to listen." The letter:

"I don't know who to address this to. It's about your methadone treatment for heroin addicts. I know you're trying to help people strung out on junk but there's something wrong in the way you're going about it.

"Junkies are liars. No matter how many of them swear to your doctors they are using methadone to get off junk, you just can't believe them because they say it is so.

"A lot, a very lot, of them are using methadone to substitute when they can't get junk. I know people who are selling their methadone to other people to get stoned on, other people who don't even need it.

"You'll have to bust everyone and anyone who uses or sells junk to ever get it off the streets. And that's a lot easier said than done. But I can't understand why you give out methadone so easily.

"Be a lot harder on them that ask for help. If they really want it, they'll stick around thru any hassles you give them.

"And junkies are thieves. I've had 'friends' come to my house and steal my money to go score. I have sat at home wondering why my boyfriend is late when he's been out robbing some place to get money for junk.

"He's in jail right now.

"And junkies are selfish. The people my boyfriend got his junk from, the people he used to turn on with and the people who first turned him on are now looking for someone to replace him with and get in the same mess they're in right now.

"Because they really don't care about anybody else just as long as they have someone to sell junk to, so they in turn can go score.

"But I remember when those junkies used to be beautiful people. And I tried to help some of those people kick their habit, and it seems so hopeless and I feel so hopeless.

"I've done my best and my best isn't good enough. I imagine you're doing your best too, but believe me, it isn't good enough, either."

The letter was signed only: "Someone who cares."

The only employee at the police station known to have seen the girl who brought in the letter said she seemed in her mid-teens, had lengthy brown hair and was "just average looking."

By the time anyone could ask if she needed help, she was gone.

Graham

Seen In Passing

Graham Brawnwell in an old-fashioned gambler's outfit. (He lives at 959 Greig. His hobbies include fishing and electronics) . . . **Dorothy Bailey** with driftwood from Jordan River which looks like King Winterfish symbol . . . **Harry Mayled** going to work . . . **Wendy Boulton** going to a dance . . . **Pat Howard** going fishing . . . **Debbie Lock** writing a letter . . . **Peggy Bayers** going swimming . . . **Bill Peacey** opening the store . . . **Robert McGee** going to a convention.

Brandished Pistol

Holdup Nets Bandit $2

A masked bandit brandisning what appeared to be a pistol held up a small grocery store in Victoria Monday night and fled with about $2.

Barbara Kwan, proprietor of Shelbourne Grocery, 2672 Shelbourne, said later that she was alone in the store just before closing time at 9:30 p.m. when a young man entered.

The young man demanded "all the money you have," Mrs. Kwan said. "I ran away to the back of the store, then, but then I came back again and this time he pulled a gun," she said.

"But I don't think it was a real one. I was frightened. He tried to open the cash register but couldn't."

Mrs. Kwan said the man grabbed about $2 from a small cash box on the counter and the incident was over in less than five minutes.

She said the man then ran out of the store.

Victoria police said several patrol cars searched the area but no suspects had been apprehended by early today.

The bandit, police said, covered his face with a handkerchief. He was described as about 16 or 17 years old, about five feet, six inches tall, slim (about 150 pounds) and having brown hair. He was last seen running west on Kings.

A similar armed robbery occurred Thursday night at Don's Food Market, 99 Menzies, James Bay. The bandit, who carried a revolver, fled on foot with about $100 and remains at large.

First for Saanich Since 1968

Council Gets Raise

Saanich council Monday night increased indemnities of aldermen and the mayor for the first time in four years.

By a vote of 5-4, with aldermen Edith Gunning, Leslie Passmore, William Campbell and Frank Waring in opposition, the salary of Mayor Hugh Curtis was increased from $8,100 to $9,600 a year and indemnities of aldermen went up from $2,400 to $3,600.

A recommendation from council's finance committee was that the mayor's idemnity increase to $10,000 but on Monday night the figure was amended.

Waring, Campbell and Passmore spoke strongly against such increases. They said it was imperative council demonstrate that it can hold the line on expenses, a suggestion that it often makes to other groups and individuals.

"Inflation might continue until it ends up in a bust," stated Waring. "These price and cost increases cannot continue."

Ald. Alan Newberry, chairman of finance committee, reminded council of data that the committee had studied last week. It showed that Saanich council members were paid the lowest of any B.C. municipality of more than 20,000 population.

Waring
. . . cannot continue

Joint Bargaining Backed

Three Saanich aldermen Monday night sharply opposed a proposal to bargain jointly with Oak Bay and Victoria in upcoming firefighters' negotiations.

However, the negative feelings of aldermen William Campbell, Fred Seversen and Ed Lum were insufficient to defeat the proposal.

The mayors of the municipalities recently decided to take the idea of joint bargaining to their respective councils for their approval. Bargaining with policemen's unions is handled by police commissions.

Ald. William Noel said such strategy was the most reasonable position that council could take. The councils could start this year with the firefighters and by next year have experience for negotiations with the Canadian Union of Public Employees, he said.

But Campbell said that joint bargaining likely would bring professional negotiators into the picture and that would be a costly exercise. He also pointed out that there were some clauses in the contracts of other municipalities that might be blended into master agreement that would be expensive for Saanich.

Mayor Hugh Curtis acknowledged that one such clause might be that which exists in Victoria, where an employee is allowed to convert one-half of his accrued sick leave to cash upon retirement.

Accident Victim Dies

A 69-year-old Victorian injured in a Dec. 13 traffic accident died Monday in St. Joseph's Hospital, Victoria police announced. They said the man was Clem Braga of 531 Rupert, hit by a car as it left a driveway on Rupert just south of Humboldt. An inquest will be held.

Council Seeks Alternative

Hydro's Tall-Tower Path Raises Saanich Eyebrows

A route map of 90-foot tall B.C. Hydro towers expected to be constructed through a section of Saanich this year was given to Saanich council members Monday night.

Mayor Hugh Curtis and the alderman expressed astonishment.

The towers will be triple the height of existing street lamps and will be spaced 300 feet. Three cables will swing across the skyline.

This is the proposed route: Starting at Goward Substation, which is west of Interurban Road opposite B.C. Vocational School, the line follows Interurban to Trans-Canada Highway, then east along a Canadian National Railways right-of-way and south, about one-half block west of Douglas Street, to Dupplin.

At Dupplin, one-half block north of the Saanich-Victoria boundary, it will go underground to Horsey Substation behind Ingraham Hotel.

Council decided to prepare a submission to B.C. Hydro and possibly the Capital Improvement District Commission asking for an alternative.

Several aldermen were vexed by the proposal to put the system underground almost at the point it enters Victoria.

"Council doesn't need me to point out that part of this route is through the Colquitz Creek area that we are trying to beautify," stated Curtis. "The date for construction now is October of this year."

Curtis also disclosed that other Greater Victoria mayors had been given a preview of Hydro's high-voltage system. He said Mayor Frances Elford of Oak Bay "aged 15 years" when she saw the three proposed substation sites.

Interurban Site

Camosun To Relocate

Camosun College campus should be moved out to Interurban Road to a site adjacent to the vocational school, college councillors agreed Monday night.

But approval in principle for the plan came only after opposition from councillors who feared it would mean the building of an "ivory tower" which would become simply a junior rather than a community college.

There is a total of 48 acres available at Interurban for the campus to house both vocational and academic students, but the land is divided by the site of an intermediate care hospital which was recently started there.

Increasing rent for the present building at Lansdowne and Foul Bay coupled with lack of space were the basic reasons for the approval in principle given by the council to the recommendations in a report based on research by college principal Dr. Grant Fisher.

The councillors were told that there is a degree of urgency in campus planning partly because the University of Victoria is apparently interested in selling the Lansdowne campus, and partly because the third-phase of building at Interurban is being delayed pending a decision on college needs.

Fisher, in his report, suggested that a single campus at Interurban would gain most efficient use of administration, faculty and buildings. It would also prevent a division of academic and vocational programs which would be contrary to present college philosophy.

Enrolment by 1980 is expected to reach 3,561, up 691 from its present 2,870, according to the report prepared by a subcommittee on campus development.

Drink, Aspirin Bad Mixture

NEW YORK (Reuter) — If you drink, don't take an aspirin. If you take an aspirin, don't drink.

Doctors are finding that alcohol and aspirins do not mix. The major culprit is aspirin.

Dr. Horace Davenport, a professor of physiology at the University of Michigan medical school, in an article in Scientific American says that "recent experiments have shown that salicylic acid or acetylsalicylic acid (aspirin) can break the mucosal barrier of the stomach and produce bleeding."

This barrier, which lines the inside of the stomach, is one of the main reasons the stomach does not digest itself, he said.

Alcohol increases the ability of aspirin to break through the barrier and therefore increases the chances of bleeding in the stomach lining, he said.

The stomach contains one of the most potent acids known — hydrochloric acid. "At the concentration secreted by the stomach lining the acid is capable of dissolving zinc and is deadly to cells," Davenport writes.

"Yet in the stomach the hydrochloric acid ordinarily acts only to perform the useful functions of killing bacteria in the ingested food and drink, softening fibrous foods and promoting formation of the digestive enzyme pepsin.

PRINCESS WINS BY NOSE

MIAMI, Fla. (AP) — Princess Anne's aristocratic nose (right) is the rage of fashionable European women who want a nose job, but Jackie Kennedy Onassis' has nosedived in popularity, says a Viennese plastic surgeon.

Dr. Hans Brunk said prospective patients used to come to his office clutching pictures of Jackie saying: "I want my nose to look like hers."

Now they have photos of Britain's princess.

Despite the fact that the royal family tends to display rather prominent noses, Bruck said, "my foreign patients, who come forom northwest Europe, from Scandinavia and England, think this nose has character."

—AP

RENO
FUN TOURS
$84.50 each Double
—From Victoria Feb. 26, March 25, April 2 and 22
—Vancouver every Saturday

LAS VEGAS
9 days. April 1 and 8
$126 each Double

CALIFORNIA --NEVADA
Feb. 26 — Mar. 25, Apr. 15 — 15 Days
New, air-conditioned rest room buses. Touring San Francisco, Los Angeles, San Diego, Tijuana, Las Vegas, Reno.
Besides tour of above areas, admission to Disneyland with ten attractions, stops at Solvang, San Capistrano and other points of interest.

CALIFORNIA --ARIZONA
March 11 — 15 Days

EASTER DISNEYLAND TOUR
March 31 - April 9
Family Rates

RENO - SAN FRANCISCO
March 31 — 8 Days

WRITE OR PHONE FOR FREE BROCHURE
383-9123 9 - 5 p.m.

All Fun Travel
818 DOUGLAS ST.
VICTORIA

Erma Bombeck

A survey at Indiana University reported that ecology has replaced sex as the students' major interest.

The top 10 were: ecology, sex, pollution, population explosion, drugs, poverty, politics, peace corps, interracial concern, and civil rights.

Other than the shock of not seeing education anywhere on the list, I was struck with the brutal truth of the results. It is not only among young people that ecology has become number 1. Until a few years ago, my husband thought recycling was an extra setting on the washer I used to tear the buttons off his shirts and shred his underwear. Now, all of a sudden, he is ignoring me and sitting around reading, Sex And The Single Coathanger, and saving things.

To be explicit, he is saving old coffee cans. It is as if his mother had been bitten by an old Girl Scout crafts chairman while carrying him. Every week, we exchange the same dialogue.

"Good heavens, what are you going to do with that old coffee can?"

"I am going to throw it away."

"Are you crazy? It's a perfectly good, sturdy can. You should be able to use it for something."

"Like what? An ashtray for non-smokers?"

"Give it to me," he demands, "I'll put it in my workshop in the garage. I'll think of something." To date, he has 873 coffee cans in the garage. Logistically, if he continues to save one coffee can a week until he retires, he will have amassed a total of 1,092 cans. The other night I went to the garage where he was busy counting his cans.

"Why don't you come in the house and I will run my fingers through your hair," I teased.

"Hey, I can put my bird seed in some of these cans and won't have to worry about that big bag breaking open."

"Maybe I can turn on Lester Lanin records and we can dance a little," I said huskily.

"Why these three will be just perfect for storing oily rags that might normally catch something on fire."

"Admit it," I pouted, "My perfume is driving you mad."

"Hand me those big three-pound dudes on the top shelf," he said, "They'll keep some of my reels from rusting."

I went into the house and reappear again with a coffee can dangling from each ear. "You see? Your coffee cans make very sexy earrings. Now, will you come in the hose and have a drink?"

We turned off the garage light. When you're number 2, you have to try harder.

Supervision Lack Blamed

HONG KONG (Reuter) — Lack of parental supervision is the main reason so many youths in Hong Kong fail to develop into good citizens, says F. P. Fong, an official of the education department.

Montague BRIDGMAN Ltd.
China Crystal Gifts
811 GOVERNMENT ST 383-0821

Diamond Anniversary Tea

Victoria IODE Reaches 60

On Sunday, the IODE in Canada will celebrate its 72nd anniversary. And the Victoria Municipal chapter, formed only 12 years later — on June 10, 1912, will mark both events by having a diamond anniversary tea at Craigdarroch Castle.

The tea will take place this coming Saturday in the castle from 3 to 5 p.m.

Mrs. J. R. Nicholson, wife of the lieutenant-governor will be present and will make the draw for the $1,000 bond which is being raffled.

The provincial president, Mrs. Nicholas Kalyk is coming over from Vancouver to officiate at the opening.

Last year the IODE held a first tea — a Centennial project — at Craigdarroch and it was an outstanding success, the crowds far exceeding expectations. This Saturday the members will be ready and waiting for the crowds to appear again.

Many well-known Victoria women have been associated with the IODE during the years. It was Mrs. J. H. Hannington who brought back the charter to Victoria after attending a national annual meeting in 1912.

Mrs. Henry Croft (Mary Jean Dunsmuir) was the first regent. From its inception in 1912 until 1914 the newly formed group concentrated on various projects of benefit to Victoria citizens.

Then the First World War started and the IODE pitched in and right up to 1918 the record of its war work was prodigious.

Even though they concentrated on the war effort, Victoria was not left out all together. The IODE launched the Girl Guide program in Victoria in 1916.

Dorothy Wrotnowski

Lady Barnard was chatelaine at Government House in 1916. She was also a keen IODE member so it was natural that she opened the doors of Government House for IODE functions.

It was in November 1916 that the IODE held a doll show and bazaar at Government House. Afternoon tea at this affair was 10 cents but went up to 15 cents for the evening show. Dancing was extra — 25 cents.

The Soldiers' Plot at Ross Bay Cemetery has been cared for by the IODE since 1917 right up to the present day.

Another continuing project for the IODE is giving assistance to needy Victoria citizens.

Some of the major special projects undertaken by the Victoria IODE during the last decade have been a water garden for the Blind housing project at a cost of $1,500; a cheque for $1,000 to the G. R. Pearkes Clinic for special electrical therapy equipment.

A viewing shelter at Clover Point was built for $1,600 and carvings for the Protestant and Roman Catholic Chapels at the Veterans' Hospital were supplied. Special equipment at a cost of $500 each were given to both the Royal Jubilee and St. Joseph's hospitals when they were extended and a large contribution was made when the Provincial Chapter refurnished two waiting rooms at the Jubilee Cancer Clinic.

Victoria IODE also did its share in contributing to the total Canadian expenditure of $331,109 on education in 1971.

All the primary chapters will be helping at the tea Saturday when Municipal Chapter regent Mrs. A. J. T. Laundy will receive the guests.

One of these chapters, the Robert Burns McMicking, held its annual meeting recently at the Faculty Club at the university when Mrs. R. R. Jeffels, who has been regent for two years, handed over the gavel to Mrs. Angus Robson.

During the year this chapter honored the wife of the premier of the province by granting a $200 May Bennett Centennial bursary to a university student.

They also spent $900 on education and $700 on services.

Before the executive was installed members presented the retiring regent, Mrs. Jeffels, with an engraved silver tray.

Other officers are Gertrude Stoker, honorary regent; Mrs. Donald Brothers and Mrs. T. A. Walters, vice-regents; Elsie Lowthian, Connie Chrow and Mrs. Jeffels, first, second and third vice-regents, respectively; Mrs. F. J. Lindquist, secretary; Eileen Napper, treasurer; Vi Edward, services at home and abroad; Claire Dawson, educational secretary; Mrs. Norman Smith, Echoes, and Rosemary Pollard, standard bearer.

Parent Views Split on Youth

TOKYO (AP) — A poll of Japanese parents shows about 40 per cent feel they do not understand their children but a similar percentage believes there is not much of a generation gap.

CLUBS and SOCIETIES

The Past Mistresses Club of the Ladies Orange Benevolent Association will meet at 2 p.m. today at 2701 Belmont.

PENSIONERS INVITED

Pensioners in James Bay area interested in social activity programs are invited to James Bay Lodge, 336 Simcoe, to use recreational facilities from 2 to 4 p.m. each Tuesday.

LIONS CLUB

Victoria Central Lions Club will meet at 5:30 p.m. today in the Century Inn.

NATURAL HISTORY

The Victoria Natural History Society will meet at 8 p.m. today in the Newcombe Auditorium. Naturalist Al Grass will give an illustrated talk on Wells Grey Provincial Park. The public is invited.

PARISH GUILD

St. Mary's Women's parish guild will have a Valentine dessert bridge in the hall at 12:30 p.m. Wednesday. Players are requested to bring own cards, bridge cloths and score pads.

DIABETIC AUXILIARY

The regular monthly meeting of the Ladies Auxiliary to the Canadian Diabetic Association will have a luncheon meeting at 1 p.m. Wednesday in the Post House, 229 Gorge.

ST. JOHN AMBULANCE

St. John Ambulance nursing cadets will meet at 6 p.m. and the Crusader division at 7:30 p.m. Wednesday; 65 ambulance division will meet at 7:45 p.m.; 65c ambulance cadets at 6:30 p.m. and 210 nursing division at 7:45 p.m., Thursday. All meetings will take place at headquarters, 941 Pandora.

GOLDEN AGE

Esquimalt Golden Age Club will meet at 1:30 p.m. Wednesday in Jubilee Hall, Fraser Street.

RETIRED MEMBERS

St. John Ambulance Retired Members Group will have its annual meeting at 2 p.m. Wednesday at St. John Ambulance headquarters, 941 Pandora

NDP CLUB

The Grace MacInnis NDP Club will meet at 2 p.m. Wednesday in the NDP committee rooms.

SPEC

Annual general meeting of Victoria branch SPEC will be at 8 p.m. Wednesday in the Student Union Building, University of Victoria.

THEOSOPHICAL SOCIETY

Victoria branch of the Theosophical Society in Canada will meet at 8 p.m. Wednesday in the War Amputation Hall, 1610 Oak Bay.

PARENT — TEACHER

Provincial archivist Willard Ireland will speak to a meeting of the Metchosin and Hans Helgesen schools Parent-Teacher Association at 8 p.m. Wednesday.

PRAYER GROUP

Victoria Prayer Group will meet Wednesday in the Dominion Hotel.

MENTAL HEALTH

The Canadian Mental Health Association will have its annual meeting at noon Friday in the Mahogany room of the Strathcona Hotel. Dr. D. W. Knowles of the University of Victoria will speak on The Myth of the Compartmentalized Child.

FASHION SHOW

A stretch and sew fashion show and tea will start at 8 p.m. Friday in St. Joseph's parish hall, 745 West Burnside.

Child Needs Laws On His Side, Too

TORONTO (CP) — The laws should be changed to guarantee every child a lawyer to protect him from his parents and maybe even to sue them, a Hamilton family court judge says.

Judge David Steinberg said federal and provincial laws tend to forget that children are people.

"They deserve at least the same rights of protection before the laws as adults, and probably more so," he told the Ontario branch of the Canadian Bar Association.

There seems to be, he said, "an underlying feeling in the legal system, and perhaps in society at large, that children, in reality, have no rights in relation to their parents or guardians."

Italian Girls Learn Skills

SAN REMO, Italy (AP) — Three girls have started studies to become Italy's first female croupiers. Their curriculum for entrance into gambling jobs includes classes in the French language.

In Our 69th Year
Saba Bros Limited
1130 Douglas St.
384-0661
THERE'S MORE FOR YOU DOWNTOWN

Send them off in hard wearing
Unisex Stretch Denim
by Gay Togs

So wonderful for every youngster . . . stretch orlon/nylon backed denim in colours of red, blue and burgundy in all sizes and machine washable with no ironing.

2 to 3x	4 to 6x	7 to 12
6.50	6.98	8.98

Girls' peasant style, ribbed nylon blouse; machine washable.

2 to 6x	7 to 12
4.98	5.98

Boys' multi-coloured striped shirt.

2 to 3x	4 to 6x	7 to 12
5.50	5.98	6.98

THE ALL PURPOSE CREDIT CARD CHARGEX
CHARGE IT!
New accounts opened in minutes.

How about putting a few tax dollars back in here?

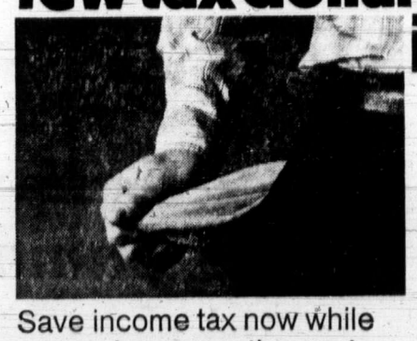

Save income tax now while saving for your retirement
Up to $2,500 can be deducted from your taxable income when deposited in a registered retirement savings plan.
Call ROYAL TRUST today.
Royal Trust
Royal Trust Building
1205 Government St., Victoria, 388-4311
Other offices in Kelowna and Vancouver

NO MONEY TILL APRIL
HONDA
NEXT RED LION
PEARSON

DALE'S
Picture Crafts Ltd.
Now Open
in our
NEW LOCATION
at 783 FORT STREET
Browse and see our new collection of oils, prints and wood cut prints.
• FRAMING

MUNICIPALITY OF SAANICH
GORDON HEAD RECREATION CENTRE
1744 Feltham Rd. 477-1871
SWIMMING CLASSES
Registration Starting Feb. 8
CHILDREN'S TWICE WEEKLY CLASSES
Feb. 15 to March 24
½ Hour Classes, 6 WEEKS $7.50
Tues. and Fri., 3:30 - 8:00 p.m.
For more information phone
477-1871

Dependency Big Worry

WASHINGTON (UPI) — Senate investigators Monday turned to the problem of diet pills, which Sen. Birch Bayh, D-Ind., said are the subject of significant and widespread abuse.

"I am particularly concerned about the extent to which people remain dependent on these diet pills long after the several week period of indicated treatment has elapsed," said Bayh, chairman of a juvenile delinquency subcommittee which is holding the new hearings.

Bayh said it was not known how many persons seek diet help from the pills, which help depress the appetite by providing a mild "high." He said they "run the risk of developing tolerance to these drugs and eventual amphetamine dependency."

Bayh said his committee already had heard plenty of evidence that "the medical consequence of abusing amphetamines can be disastrous" and that a large share of the drugs produced for prescription-only use are diverted yearly to illicit markets.

"National Institute of Mental Health studies indicate that regular users of these drugs develop tolerance and must take increasingly larger doses to achieve the desired effect" Bayh said. "When an abuser attempts to withdraw from the drug, he experiences acute psychological withdrawal symptoms."

Amphetamines have been widely prescribed by doctors in recent years to help their patients lose weight; but Bayh said researchers have found the average weight loss with diet pills comes to under seven pounds — and that appetite and poundage return unless eating habits are changed or the pills continued.

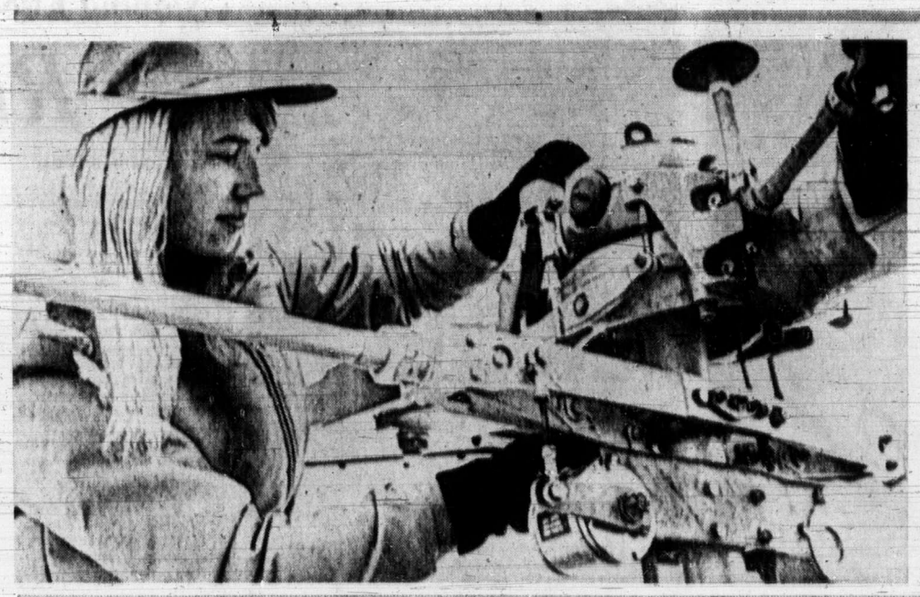

BIRD WILL FLY

NORTH BAY, Ont. (CP) — If her name and ambition are any indication, Avis Fowler, left, should spend all of her future in the air.

Avis, whose name means bird in Latin, is one of 10 persons taking a helicopter pilot course at Cambrian College, the only course of its kind in Canada.

Avis, 23, a secretary for the education department, sold her car, pooled her savings, took out a student loan and invested $6,000 to take the course when it started last fall.

She now has about 17 flying hours to her credit. When she has 45 hours, she can apply for her private licence from the transport department and when she has 100 hours try for her commercial licence.

'It's Great Way' —Rural Doctor

NORTH HATLEY, Que. (CP) — Dr. Hector McDougall, after years of big city hospitals, practises from the rear of a small village restaurant.

It's a far cry from New York's Park Avenue, where he began his career but the 52-year-old surgeon says: "It's a great way to practise medicine." He's one of that vanishing breed, the rural general practitioner.

The general practitioner has a different approach, he says.

"In a way it's more rewarding. Surgery is a referred practice. Operating on practically everybody else's patients, you see the person in a more detached fashion. You never get to know them as well as you do in a practice like this."

All Classes

And he enjoys seeing "everything, all classes of people.

"Sitting next to the president of the bank may be the biggest bum in the town. They all sort of gather here."

McDougall hangs his plain wooden plaque from a converted dining room. But these quarters are fully equipped including standard reception foyer, office, examining room, laboratory and a small operating room.

The nearest hospital is in Sherbrooke, about 20 miles to the northeast. Rather than send patients away for tests, he stains the occasional lab culture himself. And while he is not about to undertake major surgery, he does perform some minor operations.

Car Ready

His car, standing ready with oxygen, can and does serve as an ambulance.

When he is not making house calls at 3 a.m., McDougall might see 50 or 60 patients a day. They come mostly from a 15-mile radius, but the summer visitors come from as far as Texas.

A routine day in this GP's life may range from stitching fingers to bleeding noses or more complex treatment like male sterilization (vasectomies), child-bearing and a great many problems with aging. He also administers some psychiatric medication.

Before his arrival last summer, Sherbrooke doctors came to North Hatley twice a week. But "that's just not satisfactory." McDougall said that he had discovered many people walking around with congestive heart failure.

Too Late

Prior to medical care programs, many peole hesitated to visit a physician until it was often too late.

"People have a lot of pride. They have their cancer and hold onto it until it brings so many symptoms that they just have to come. By this time the cancer is out of control.

"You have to fight for them."

He had to get hospital beds for his patients when they needed them, and he saw that they had the right doctor treating their specific problems.

Tumor Clinic

One patient was given a month to live by the hospital. Feeling that "more could be done," McDougall took him into the Montreal General's tumor clinic. That was six months ago and the man was at home for Christmas and comfortable.

McDougall graduated from McGill University in Montreal, and has since been a surgeon in several hospitals both in Quebec and New York. He chose North Hatley out of appreciation for the nearby Lake Massawippi, the tennis and the skiing. He lives with his wife on a farm just outside the village.

He is still an active surgeon in a Montreal hospital and a consultant in another.

New Shape

Square shape pant is introduced by Domino Knitting for tots and pre-teens, here co-ordinated with T-shirts.

Cancer-Causing Agents Found in Some Meat

WASHINGTON (UPI) — Traces of nitrosamine chemicals that caused cancer in some test animals have been discovered in eight samples of processed meat, U.S. government scientists disclosed at the weekend.

One scientist described the levels as "potentially hazardous."

Both the agriculture department and the Food and Drug Administration (FDA) found traces of the chemicals in separate tests of meat samples obtained from packing plants and retail stores.

The chemicals develop in some mysterious way from compounds like nitrate salts used for hundreds of years as antibacterial agents and for improving the appearance and taste of meats in the curing process.

The levels of nitrosamines in the affected samples ranged from 5 parts per billion to 106 parts per billion. Two of the samples were dried beef, one was cured pork, one cured ham, and four were of bacon (all different brands) after cooking.

No tolerance level has been determined for consumtion of the chemicals by humans. Scientists said that some laboratory animals developed cancer after being given the chemicals. Some animals in the same tests showed no effect, they said.

"We really don't know how these compounds develop and form," said one scientist involved in the study. "These are rather preliminary results of our studies but we must assume that any levels are potentially hazardous and we felt the public should be informed of our findings so far."

One of the unknowns, he said, was why the bacon in which FDA scientists found from 30 to 106 parts per billion of the chemicals did not show any of them before being cooked.

months of testing meat sam-

It was not disclosed where the samples were collected. Late last year, the agriculture department's consumer and marketing service reported negative results after three months of tesing mea samples for the same kind of chemicals.

Ann Landers

Dear Ann Landers: I am 16 but very mature for my age. My problem is one I can't talk to anybody about because my parents think it is already settled. I can't take a chance on them finding out that I'm still seeing Hank.

I'm in love with Hank and want to marry him. The problem is that he is already married and having trouble getting a divorce. Hank is 10 years older than I am but doesn't look it. He has a drinking problem but I'm sure after we are married it will be over because he won't have any reason to drink. He'll be happy with me. Now he is hurt inside because he is separated from his two little children and he has to drink to keep from going crazy.

My folks are very much against Hank and I promised I would stop seeing him. I haven't been able to keep my promise. Please tell me how to present my case to my parents so they will understand that I am saving a human being. I've always wanted to be a social worker and without me Hank wouldn't be able to make it. Thanks, Ann. — **Corning, N.Y.**

Dear Corning: Find another project. A 16-year-old girl should not be doing social work on a married man with two children and a drinking problem. You are not going to save this guy. In fact, if you don't stop seeing him you'll be lucky if you save yourself. He has already made a liar and a sneak out of you. Call it quits. The sooner the better.

□

Dear Ann Landers: I'm 42, married to a successful business executive, and we have two children, 16 and 17. I earned a Bachelor of Arts degree before I was married and decided last fall to go back to school for a Master's in English Lit.

The children will be away at school within two years and I think I'd like to teach.

What bugs me is this: Several friends, when they heard I was back in school, asked, "Is everything all right with you and Charlie?" I can't tell you how this bugs me. Does a woman's marriage have to break up before she goes back to school?

It so happens that two of my friends who were divorced recently are now getting their degrees and another gal is already teaching. But to assume that every married woman who wants to teach is having marital problems is absurd. How do I respond to these needlers? I hate to be defensive or apologetic. — **A.O.K. At Our Home.**

Dear A.O.K.: Make light of it — simply say, "As far as I can determine things are all right at home. If you hear anything definite tell me. I'd like to be among the first to know."

Lib Squib

LONDON (UPI) — An advertisement in the South London newspaper read: "Harry. Have given up Women's Lib. Please come back. June."

Newspapers Only Sought in Drive

Project Recycle will hold a newspaper drop-off day Saturday at the Borden Street Depot, but organizers stress that newspapers only—no magazines or other types of paper—will be accepted.

The newspapers should be bundled with strong twine because of the amount of re-handling they will undergo, and it is hoped to beat the 15-ton total collected the last drive.

The depot will be open from 9 a.m. to 5 p.m. to accept the paper bundles with students from Oak Bay senior and junior high schools on hand to help.

Still in need of volunteers to aid with sorting and packing, organizers have decided to set Monday evening aside as volunteer night.

Weddings Null, Church Says

ROME (AP) — The marriages of increasing numbers of local couples are null in the eyes of the Roman Catholic Church because they wed with no intentions of fidelity or having children, said a church tribunal official who termed the trend "a mental deviation in the youth."

Israelis Need More Support

JERUSALEM (AP) — The manager of a factory that makes brassieres for sale in both Israel and Europe says the Israeli women "need on the average a larger cup size than women abroad."

FURNITURE
Repairs, Refinishing
SPECIALTY FINISHERS
382-4612

ANNOUNCING
An Interesting Sale of
Universal-Geneve Watches
This sale is to reduce inventory and presents an excellent opportunity to obtain a high grade watch at 50% off. Regular prices range from $99.50 to $395.00, all half price. Included in the selection are ladies' and men's self-winding, ultra thin models, some in 14k and 18k gold cases. Also in the sale is a fine dashboard HEUER chronograph and an OMEGA "Chronostop" wrist watch. All watches fully guaranteed. All sales final.
AT
de Goutiere Jewellers Ltd.
2524 ESTEVAN AVE., VICTORIA, B.C.

More people SAVE on their prescriptions at Shoppers Drug Mart
Do you?
last week we filled
98540
prescriptions in all our stores.
SHOPPERS DRUG MART
We're the one that saves you money

JACKETS
SPORTS--RAIN--SKI--CLUB
JACKETS
GOLF--CASUAL--BOATING
JACKETS
Individual Dry Cleaners will clean ANY jacket for only
$1.00 each
save up to 75¢
LIMITED TIME OFFER
EXCEPT SUEDE, LEATHER, FUR SHOWER-PROOFING EXTRA
TAKE ADVANTAGE OF THIS LOW PRICE TO FIND OUT WHY INDIVIDUAL DRY CLEANERS CARES AS MUCH ABOUT YOUR CLOTHES AS YOU DO.
13 CLOTHING CARE STORES AND ROUTES TO SERVE YOU
Individual dry cleaners
Santone
Home Pick-up & Delivery 382-9141

BIRKS
JEWELLERS

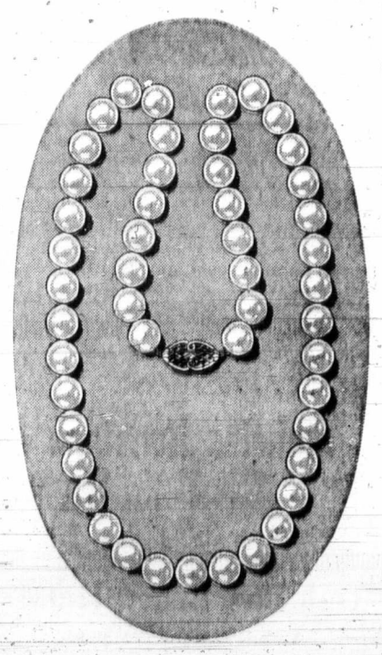

CULTURED PEARLS
A FEATURED VALUE
FOR VALENTINE'S DAY
A cultured pearl necklace with the good looks and prestige of much more expensive pearls. All are supplied with 10K gold clasps. Each strand is hand knotted.
16" single, uniform 37.50
16" double, uniform 75.00
BIRKS
Yates St.
Hillside

Phyllis Is Killer Diller

"It's heaven," said new Phyllis Diller, right, sporting $4,000 facelift and nose job that transformed her from cackling clown, left, into still-frantic but somewhat more delectable creature whom one college coed called sexy.

Nothing Else Matters

In Rio, It's Carnival

By CLAUDE HIPPEAU

RIO DE JANEIRO (UPI) — The taxi driver shrugged his shoulders and grinned as his cab was struck in a mammoth traffic jam in downtown Rio de Janeiro.

"Well," he said philosophically, "It's Carnival."

Carnival is coming and nothing else really matters for the Cariocas (inhabitants of Rio). All important business is put off until after carnival, difficult decisions delayed until carnival has come and gone.

Christmas never was like this, with its tinsel, blatant advertising, imperturbable Santa Clauses freely perspiring in the 95-degree heat, tinsel trees and turkey dinners. With Carnival, Rio is truly coming into its own.

Newspapers have full pages devoted entirely to Carnival news. Even the most serious, the popular dailies, print large pictures on their front pages, showing beautiful mulatto girls in skimpy attire competing for Carnival queen of this and that borough. Family-oriented newspapers publish ideas for costumes for the kiddies. Entire columns are devoted to the doings of Zee Motta, the Carnival king.

Editorials, as serious as any of the Middle East situation or the Indochina conflict, are devoted to the dictums of the organizers of the famed Tenaya municipal costume ball.

Others, more serious still, discuss whether the fairly new phenomenon of the bandas, marching bands, ipanema and leme, on the Copacabana Beach, are truly representative of Carnival's popular spirit. Some are fiercely in favor, others as fiercely against.

Workers labor feverishly to put up decorations on the route of the great street parade, Avenida Presidente Vargas, Avenida Rio Branco, Avenida President Antonio Carlos, in the heart of downtown Rio. Striped poles and signs carry the names of luminaries of samba and Carnival music who have passed away. Traffic is barred from certain thoroughfares during the building of stands and arches for the parade to walk under. Everybody takes it with good humor.

After all, Carnival is coming. Everybody should be merry. Keep grumbles and ill-will for after Carnival.

King Nepot Feeds His Brood

HOLLYWOOD (AP) — John Cassavetes' new film has a GP rating — parental guidance suggested — but it's a family movie.

A family project, that is, for 14 of the actors are related to others in the picture. Nepotism, the employment of relatives, may have reached a new Hollywood high.

"It's a family affair from beginning to end," Cassavetes says happily. "I love nepotism. If you don't take care of your family, you're beyond the pale."

Cassavetes' wife, Gena Rowlands, stars in Minnie and Moskowitz. Cassavetes, who wrote and directed the film plays her cruel, married lover.

His mother, Katherine Cassavetes, plays the mother of co-star Seymour Cassel.

Gena's mother is played by Gena's real-life mother. Gena's older brother David portrays a minister.

All three Cassavetes children are in the picture, as are Cassel's two.

Polio Outbreak Nearing End

PORT OF SPAIN (AP) — A two-month, polio epidemic in Trinidad that claimed 30 lives is approaching its end, a health ministry spokesman reported. He said primary schools, which have remained closed since the Christmas vacation, are expected to reopen in a few weeks. A total of 173 cases have been reported since the outbreak started.

Italian Savory

Quartet on Spice Charts

ROME (UPI) — Any foreigner who knows Massimo Ranieri, Massimo Inardi, Claudio Villa and the Lolita of Cagliari can go to the head of the class.

and listen. Only rarely will know them has not been listening to what the country is really talking about.

None of the four has anything to do with the political, labor, economic and social crises wracking the country, but without them, Italy would seem a gloomier place.

Massimo Ranieri and Claudio Villa are pop singers in a land where song is as popular as spaghetti. Massimo Inardi is a balding Bologna doctor and the Olita of Cagliari is a 15-year-old Sardinian girl.

Sip a coffee in a bar. Take a bus ride. Stand in a piazza and listen. Only rarely will the name of Premier Emilio Colombo, President Nixon, Mao Tse Tung or any other big local or world name come up in conversation.

Instead, it is Ranieri this or Villa that or Inardi, mamma mia, what a man, or the Sardinian girl, mamma mia, what a scandal.

In a way, it means Italians are bored and baffled by all the political and economic jargon they have read or heard during months of national wrangling and confusion.

But it also means Italians are indulging in a traditional — and universal — love of novelty, especially when it is laced with sex, money and music.

Take Dr. Inardi, the biggest thing to happen on television since Neil A. Armstrong walked on the moon.

He listed eight weeks on a quiz program, won a record $64,500, was accused of mind reading by the Italian magicians union and kept one of every three Italians glued to his television screen.

A Rome movie house screening "I am Curious (Yellow)" announced it would hold up its own showings every Thursday night until after the quiz show ended.

TV's Funny Face Woman of the Year

HOLLYWOOD (UPI) — Sandy Duncan has been named woman of the year by the Hollywood Radio and Television Society.

Miss Duncan starred in one of the hits of the television season, Funny Face, until the show was forced off the air after 13 episodes when she came down with an eye inflammation. She underwent surgery for a benign tumor, which left her blind in her left eye. CBS has announced that she will resume work this spring and the series will return to the air next fall.

The award will be presented to her at a dinner March 21, at which the society will also give awards to radio and television commercials, said the society's president, Farlan I. Myers.

"ONE OF THE YEAR'S 10 BEST." TIME MAGAZINE NEWSWEEK
DUSTIN HOFFMAN
"STRAW DOGS"
RESTRICTED Warning—Brutality and rape. —B. W. McDonald, B.C. Director
LAST 3 DAYS
nightly at 7 & 9 including sunday
fox cinema
quadra at hillside 382—3370

GEM Theatre Sidney
Broadway's Biggest Hit Hits The Screen!
A FRANKOVICH PRODUCTION
walter matthau ingrid bergman
cactus flower
featuring goldie hawn
Tonight at 7:45 p.m.

SIDNEY POITIER ROD STEIGER
"IN THE HEAT OF THE NIGHT"
Adult Entertainment . . . PLUS . . .
"THE ORGANIZATION"
EVENINGS One Complete Show Only Organization at 7:30 Heat of The Night At 9:30
Coronet
836 Yates Street 383-6414

THE SUSPENCE IS TERRIFIC
In the Most Daring Robbery in the History of Aircraft Piracy.
every industry has its first family
THE SICILIAN CLAN
Panavision Color by DeLuxe
20th Century-Fox Presents
A HENRI VERNEUIL-JACQUES E. STRAUSS PRODUCTION
EVENINGS Adults 1.50 Students 1.00 G.A. Members .75 Children .50
OAK BAY 2184 OAK BAY AVE 598-2213
Evenings Only 6:55 and 9:05 Sunday 8:00 Only

MOVIE GUIDE
Clint Eastwood
Dirty Harry
"ONE OF THE YEAR'S TEN BEST" —Time Magazine
ROYAL 805 BROUGHTON—383-6711
AT 1:15, 3:15, 5:15, 7:15, 9:15
ADULT ENTERTAINMENT ONLY
Warning—Some brutality and coarse language. —B. W. McDonald, B.C. Director
DEAN MARTIN BRIAN KEITH
"something big"
IN TECHNICOLOR®
CAPITOL 805 YATES—384-6811
Doors 6:30 Feat. 7:05 - 9:10 p.m. Last Complete Show 9:00 p.m. Wed. at 1:15, 3:10, 5:10, 7:05, 9:10 p.m.

Stanley Kramer's tragi-comedy about the breakdown of today's social framework, on which he builds a story of a group of misfits hope will finally achieve something.
"Bless the Beasts and Children"
color Adult Entertainment
ODEON 1 780 Yates Street 383-6513
Warning: Shooting buffalo, some swearing and coarse language—B. W. McDonald, B.C. Director
Doors 6:45. Shows 7:00 - 9:00 Matinees Fri., Sat., Sun.

A Story Of A Woman And A Man Who Share The Same Answering Service. The Same Friends And Share The Same Lover.
"SUNDAY BLOODY SUNDAY"
Glenda Jackson Peter Finch
ODEON 2 780 Yates Street 383-6513
RESTRICTED Warning: Sex involving three people some swearing and coarse language. —B.C. Director
Doors Daily 12:30 Shows 1:00, 3:00, 5:00, 7:00, 9:00

WITHOUT A STITCH
In Color
COUNTING HOUSE CINEMA 1 Corner of Broad and Broughton 383-3434 24 hrs.
Evenings Doors 7:00 Shows 7:30 - 9:30
RESTRICTED Warning: Completely concerned with sex. Many nude scenes. —B.C. Director

Clark Gable Spencer Tracy
Jeannette MacDonald
in
SAN FRANCISCO
COUNTING HOUSE CINEMA 2 Corner of Broad and Broughton 383-3434
Doors 6:45, Shows 7:00 - 9:00

Semi-Documentary on Insects filmed in Ultra-Microscopic Detail. A Fascinating Film
THE HELLSTROM CHRONICLE
HAIDA 808 YATES STREET 382-4278
Evenings Doors 6:45 Shows 7:00 - 9:00 Matinees: Fri. - Sat.

MEMORIAL ARENA
TUESDAY
Recreation Skating
10:30 a.m. - 12 noon
Tiny Tots
1:30 p.m. - 3:00 p.m.

CRYSTAL POOL
TUESDAY
10:00 - 12:00—Slim 'n' Swim
12:00 - 1:00 p.m.—Adults
1:00 - 3:00 p.m.—Mother and Tot
3:00 - 5:00 p.m.—Public
7:00 - 9:00 p.m.—Public

Variety is the "SPICE OF LIFE" at Chef Anthony's
Spaghetti Italiano
"TRY IT— YOU'LL LIKE IT"
Entertainment
RESERVATIONS 385-6322
312 Cook Street

THE MEDIÆVAL INNS
16th CENTURY FEASTING
LUNCH SERVED FROM 11:30
1005 BROAD ST. 386-6117
Between Fort and Broughton

FOLLOW THIS VICTORIA ENTERTAINMENT GUIDE
CLASSIC CAR MUSEUM—Cars, wax figures from the past. 613 Douglas (behind Empress Hotel). 9 a.m. - 9 p.m.
ROYAL LONDON WAX MUSEUM—At the Inner Harbor. 470 Belleville. 388-4461. 10 a.m. - 5 p.m. including Sunday.
ENDERBY GARDENS—World's most beautiful garden at the bottom of the sea. 10 a.m. - 5 p.m. Inner Harbor.
SEALAND OF THE PACIFIC—Oak Bay Marina on Scenic Marine Dr. Open 10 - 5 p.m. Hourly Killer Whale Show.

PEARKES Arena
PUBLIC ICE SKATING
TONIGHT
7:00-9:00 p.m.
THURSDAY
3:30-5:00 p.m.—Public
PARENTS AND TOTS
Mon., Wed., Fri. 10:30 a.m. Tues., Thurs. 1:30 - 3 p.m. Featuring Carlo Scalzotto

LONGHORN STEAKHOUSE
WEDNESDAY IS SPARERIB NIGHT
Complete with Soup, Salad, Dessert, Beverage
$3.50
RESERVATIONS 17-022
808 SHELBOURNE ST.

WHO IS . . .
Nicholas Konstans
IMPERIAL INN
1061 Douglas St. 382-7111

PEER GYNT
A contemporary adaptation of Ibsen's poetic legend.
FEB. 9 - 13 incl.
FEB. 15 - 19 incl.
8 P.M.
BASTION THEATRE STUDIO COMPANY
238 Lower Yates (Above Carnaby St.)
$1.00 Students $2.00 Adults

AIRLINE CAREERS MEN & WOMEN
FREE
Train for Reservations, Passenger Agents, Stations (age 20 to 28), Station Agents, Communications, etc. Good starting salaries, pleasant working conditions, excellent chance for advancement. If you are between the ages of 17 and 30, and have completed grade twelve, get full information today about our training program. Mail coupon today to:
DEPT. BC-02, AIRLINE TRAINING BUREAU, Atlantic Block, c/o Victoria Press Box 480, 302 Douglas St., Victoria, B.C.
Brochure FREE, "12 Ways To An Airline Career."
NAME
ADDRESS
CITY & PROVINCE
PHONE AGE
SIGNATURE

Oak Bay Beach Hotel
Victoria's Only Seaside Hotel
Enjoy Our
TUDOR DINING LOUNGE
Overlooking the Colorful Gardens and Ocean
Luncheon—12 Noon to 2; Dinner, 5:30 to 9
Phone 598-4556 for Reservations
1175 BEACH DRIVE

FAMILY RESTAURANT AT REASONABLE PRICES
• Luncheon Specials
• Week-end Dinner Specials
ROAST BEEF, Soup, Salad, All the Trimmings, Yorkshire Pudding, Dessert, Coffee, Tea, Milk $2.75
In the "Den" at
daffodil inn
680 GARBALLY RD. (behind Firestone) 386-8351
7 A.M. to 1 A.M. DAILY SUN. and HOL. 7 A.M. - 12 P.M.

WORLD ADVENTURE TOURS ALL COLOR TRAVELTALE FILM
BELGIAN PANORAMA
Presented and Narrated by Doug Jones—In Person
Meet the King and Queen of Belgium, visit Antwerp, Flanders, medieval castles, cathedrals, market places, lace-making school, Belgium at its best.
McPHERSON PLAYHOUSE
Fri. Feb. 11
2 Shows: 6:00 - 8:30 p.m.
Res. Seats: $2.50, $2.00
At Theatre Phone: 386-6121

Club Functions
Enjoy your functions with tastefully prepared luncheons in the relaxing atmosphere of
The Captain's Palace
"Victoria Landmark Built in 1897"
• Breakfast • Lunch
• Afternoon Tea • Dinner
309 BELLEVILLE STREET
388-9191

OPENING TONIGHT
FIVE FINGER EXERCISE
Peter Shaffer's award-winning drama
Suspenseful — Moving — Compelling
with
Marjorie Le Strange, Frank Maraden, Marti Maraden, Odin Miller, Sam Payne
McPherson Playhouse
8 p.m. Feb. 8, 9, 10 — 6 and 9 p.m. Feb. 12
Box Office 386-6121

The "Sound of the Century"
Join the staff of the Century with a hearty welcome home for
BEV GORE-LANGTON

ORDER YOUR "CENTURY INN PRESENTS"
Bev Gore-Langton Long Play Recording. Just phone the Century to reserve your record. 383-1151.
FOR A "CHANGE OF PACE" ATTEND OUR FAMOUS "BUFFET OF THE CENTURY" FRIDAYS, 6-9 P.M.
Century Inn
383-6331 We Park Your Car FREE!

PROVINCIAL COURT

When big companies are bilked by someone who feels they can afford it, Judge William Ostler said Monday in Victoria Provincial Court, it isn't the company that suffers — its honest customers make up the difference.

He was speaking to Mark Stephen Webb, 18, of 1010 Balmoral, who was fined $300 after pleading guilty to a Victoria charge of theft of telecommunications services.

Prosecutor John Macintyre said Webb put a dime in a pay phone Nov. 26 at the T. Eaton Co. store, then used a non-existent credit card number that was similar to a actual number and made a five-minute $5 call to Dartmouth, N.S. He said an operator called police who arrived while Webb was still on the phone.

Defence lawyer Harold Turnham said Webb seemed to have a "misconception that these big companies can afford this type of thing."

The judge said that was "a completely erroneous impression."

He said the result of practices like Webb's is "simply that the telephone rates for honest persons go up. Anybody who thinks a big company is going to suffer is entirely mistaken . . . The public pays for these things and you know it perfectly well."

□

A fine of $500 and an 18-month probationary term were ordered by Ostler for Johannes Henricus Adrianus Minten, 26, of 1318 Walnut, who was found guilty Jan. 26 following a trial on a Victoria charge of possession of known stolen property worth more than $50.

The charge concerned a tape recorder, a carrying case and tapes worth a total of $549 and found at Minten's home Nov. 21, about nine days after they were taken from a Victoria store.

After the trial, Ostler dismissed six similar counts against Minten for lack of evidence, five of them because the crown didn't prove that the University of Victoria, which had many items taken, was the one in this city. Defence lawyer Turnham said Monday Minten was waiving any claim to the items, which he paid for, but which "apparently had been stolen."

□

David John McCaskill, 18, of 2561 Graham, was sentenced to two months in jail following his plea of guilty to a charge of theft involving less than $50 — shoplifting Saturday from The Bay of three items worth a total of about $29. Macintyre said McCaskill had a record of one previous conviction for theft under $50.

□

A suspended sentence and an 18-month probationary term were set for John Maurice Pegg, 17, of 341 Simcoe, who pleaded guilty Jan. 26 to a four-count Victoria charge of false pretences involving less than $50. The four counts resulted from bad cheques given in January to four Victoria stores for a total of $71.10 in cash.

□

In the court section of Judge E. F. N. Robinson, a $350 fine was levied against Joseph Kubicek, 506 Niagara, who was found guilty following a trial on a Victoria charge of obstructing a peace officer. The charge arose early Dec. 14 after police stopped, for impaired driving, a man who had Kubicek in his car as a passenger.

□

Elizabeth Hazel Butt, 29, address not known, was fined $350 and given a three-month driving ban after pleading guilty to a charge of impaired driving Dec. 13 in Saanich.

—Colonist photo by Jim Ryan

Victoria Skyscraper Capper Coming

Excavation has started on site of what will be Victoria's tallest apartment highrise, corner of Toronto and Young in James Bay. Standard Life Assurance Co. will own building, and manager William Henderson said it will consist of 21 storeys with 198 suites, at a cost of $3.6 million. Tower will be erected on elevated rock formation, making it 22 feet higher that 22-storey Orchard House, shown in background.

At Oak Bay High

MLAs, Mayors Air Ecology

B.C. political leaders and Greater Victoria mayors will be among 70 participants in a day-long teach-in on ecological problems to be held by Oak Bay senior high students at the school Feb. 29.

Sponsored by the school's environmental group, Students for Environmental Rescue, the teach-in is titled Ecologue '72 and will be in three sessions with 20 panels running during each session in different classrooms.

Some of the special guests who will discuss environmental problems with the more than 1,100 students at the school include MP David Anderson, Esquimalt-Saanich, who will open the sessions; Dr. Pat McGeer, B.C. Liberal leader; Dave Barrett, NDP leader; David Brousson, Liberal MLA for North-Vancouver-Capilan; and Mines Minister Frank Richter.

Also attending will be Mayor Peter Pollen, Mayor Hugh Curtis, Mayor Frances Elford and Mayor Art Young.

Sponsoring teacher is Justus Havelaar. The organization's co-presidents are students Marshall McCall, Ken McCarter, and Ivor McMahen.

Marine Calendar

NAVY

HMCS Terra Nova, Miramichi, Cowichan, St. Croix, Qu'Appelle, Porte de la Reine, Chaleur, Chaudiere, Thunder, Rainbow, Provider, Porte Quebec, Mackenzie, Columbia — in port.

CNAV Endeavour — at sea.

CNAV Laymore — returns Saturday.

HMCS Gatineau — at sea.

HMCS Fundy, Chignecto — at Yarrows.

MARINE SCIENCES

William J. Stewart — in port.

Richardson, Vector, Parizeau — in Strait of Georgia.

COAST GUARD

Racer, Vancouver — in port.

Sir James Douglas, in Burrard shipyard.

Ready — Sandheads patrol area.

Rider — Kitsilano.

Quadra — on Station Papa.

Camsell — Cape Scott.

MERCHANT

Nanaimo — Pan Mari, Chandris, Dias, Skiron, Hai Lo.

Houston Pass — Shima Maru, Elfie, Aethalia.

Port Alberni — H. R. McMillan, Gavril Serzyvin, Forscik, Sandveag, John Stove.

Ladysmith — Seine Maru, Vanguard.

Royal Roads — Nine, General Aquinaldo, Shuko Maru.

Cowichan Bay — World Palace, Mokusei Maru.

Victoria — Mount Park, Arlston, Crofton — Spyros A Lemos.

Road Load Bar Fights Damage

To minimize frost damage to roads, vehicle load restrictions will be imposed on all but nine roads in Central Saanich starting at 7 a.m. today.

At midnight Monday, the provincial highways department imposed restrictions limiting vehicle loads to 50 per cent of axle weight on East Sooke, Gillespie and Otter Point Roads.

Central Saanich restrictions limiting loads to 70 per cent of a vehicle's gross weight will remain until threat of damage by thawing has passed, a municipal spokesman said.

Central Saanich roads exempt from restrictions are Keating Cross Road, Marchant Road, Benvenuto, Brentwood Drive, Central Saanich Road, East Saanich Road.

A highways department spokesman said there are no restrictions on the Patricia Bay highway.

Paramedical Benefits Up

Paramedical benefits under the B.C. medical services plan will be increased by 40 per cent in the immediate future, Provincial Secretary Wesley Black announced Monday.

New maximum benefits available will be $35 a year for an individual or $70 for a family for each service. The current rates are $25 for an individual and $50 for a family.

Services covered by the new rates are those given by chiropractors, naturopathic physicians, osteopathic physicians, physiotherapists and podiatrists other than on the instructions of a doctor. Orthoptic treatments are also covered.

Black said the necessary regulations to make the changes will be passed as an order-in-council at today's cabinet meeting. He was not sure of the exact day when they would come into effect but a probable date would be March 1.

Benefits are for services not considered insurable by the federal government and so costs for them are not shareable by Ottawa under the Medical Care Act of Canada.

Neither are the benefits paid for by the premiums paid into the medical services plan, Black said.

Originally maximum benefit for each service was $100 annually for a family and $50 for an individual. The rates were dropped to their current level about two years ago, approximately a year after the federal government's national health plan went into effect, making most medical expenses covered by provincial medicare plans shareable with the federal government.

Manholes Up For Whirl

Two manhole covers were lifted an estimated 40 feet in the air Sunday afternoon after three explosions, blamed on an underground gas leak, occurred in a low-pressure B.C. Hydro main beneath Government between Discovery and Princess.

No one was hurt and the trouble was said to have been traced to an electric motor switch. The area was barricaded off until repairmen finished work below the street and replaced the covers.

Stamps Blossom With Roses

LONDON (AP) — Customers in six London post offices may buy roses as well as stamps from vending machines offering a single blossom — along with greeting card and container — for $1.30 under a trial program, officials announced.

DRIVE WITH CONFIDENCE...
GO VEGA
THE GREATEST LITTLE CAR EVER PUT TOGETHER
CHEVROLET
AT
CORNELL
3050 DOUGLAS 385-5777

GM MARK OF EXCELLENCE

Buckling seat and shoulder belts is an idea you can live with.

We found out how much some little car buyers paid... and what they got for what they paid.

They should have bought Chevy's Vega.

The big reason most people buy a little car is economy.

Which makes sense.

But while "economy" is a nice, reassuring kind of word, it does come in two varieties.

There's Instant-Economy. Which means a low purchase price and worry about what you're getting into later.

Or there's Long-Term Economy. Also known as good value.

There are lots of instant-economy little cars around. But what you save in the beginning, you can lose in the long run.

With a car that isn't quite right for our Canadian kind of driving.

Which doesn't have the features (except sometimes as extra-cost options) that we're all used to in our cars.

And with parts and service availability that leaves big gaps in the map.

The Chevy Vega is a long-term economy little car.

Vega was designed and built in and for North American driving conditions.

In freeway driving, it can hold its own with big guys. Up long steep hills, you should see it out-hustle the other little guys. (It's our unique lighter-bigger-stronger engine that does that trick.)

And starting with those deep, foam front bucket seats, Vega gives you all the comfort you've come to expect in a car. (Even if you've never owned a car before, you've surely driven in plenty.)

Vega also gives you handling, performance and safety features we just hate to think of you driving without. Wide tires and wide stance. Front disc brakes. Power ventilation. Electric fuel pump. Side-guard door beams.

There's also 6000 North American dealers for parts and service availability, even though we know you'll hardly need it.

And there's also a choice of Vegas —2-door Sedan, Hatchback Coupe, Kammback Wagon, Panel Express truck —so you can match your Vega to whatever you want to do with a car.

And now for a very pleasant surprise.

There isn't that much difference in the price you pay for an instant-economy car and the price you pay for a Vega.

But there's a big difference in the value.

You'll notice that, instantly.

VEGA
CHEVROLET

Some of the equipment illustrated is optional at extra cost.

The little car that does everything well.

Watch "THE WHITEOAKS OF JALNA" Sunday nights at nine.
And pick up your Jalna introduction book at your Chevrolet and Oldsmobile dealers.

CLASSIFIED ADVERTISING

386-2121

Vancouver Island's Largest Shopping Centre in Print

386-2121

TELEPHONES AFTER-HOURS
11:30 p.m. to 7 a.m.
Editorials, 383-4509
383-8309
Sports, 383-7000
Circulation, 383-0725

BOX REPLIES
All replies to private box numbers available from 8:00 a.m. to 6:00 p.m. Monday to Friday inclusive.
Victoria Press Box numbers available on request. Charge $1.50.

OFFICE HOURS
Classified Counter, 8:00 a.m. to 6:00 p.m. Business Office, 9:00 a.m. to 5:30 p.m. Monday to Friday inclusive.

* * *

OFFICE CLOSED SATURDAY

* * *

TELEPHONE HOURS
8:00 a.m. to 8:00 p.m. Monday to Saturday inclusive.

* * *

CLASSIFIED COPY DEADLINES
Regular classified advertisements may be placed at the counter, 8 a.m. to 5:00 p.m. on the day prior to publication, Monday to Friday inclusive. By telephone, 8:00 a.m. to 5:00 p.m. Monday to Saturday inclusive.
All classified semi-display copy must be in the possession of Victoria Press Ltd., 2631 Douglas Street, by 4:00 p.m. on the day prior to publication, with the exception of that copy for Sunday Colonist must be in by 4:00 p.m. Friday.

FULL COVERAGE CLASSIFIED RATES

REGULAR CLASSIFIED
LOCAL RATE
One day, 9c per word per day.
Three consecutive days, 8c per word per day.
Six consecutive days, 7c per word per day.
1 6-pt. heading or white space allowed to be charged at 5 words.
Minimum advertisement 10 words and $1.00.
Each initial, sign, group of figures and abbreviation counts as one word.

SEMI-DISPLAY
LOCAL RATE
Ads requiring a style other than that mentioned above will be charged by the measured agate line (14 agate lines equal 1 inch).
One day, 40c per line, $5.60 inch.
Three consecutive days, 35c per line, $4.90 inch.
Six consecutive days, 30c per line, $4.20 inch.

NATIONAL RATE AND OUT-OF-PROVINCE RATE
Regular classified, 10c per word per day.
Semi-display, 43c per line per day, plus 10% if both type sizes are used.

Birth Notices, $2.00 per insertion for standard message of 30 words or less. 8c each additional word or initial.
In Memoriam notices, Cards of Thanks, Death and Funeral Notices, not exceeding 12 lines, $3.50 first insertion and $2.65 subsequent insertions. Each additional line, 35c daily.
Births, Deaths, In Memoriam Notices, Cards of Thanks, Personals not accepted by telephone.
Single paper rates on request.

SUBSCRIPTION RATES
Wherever carrier service is maintained, $3.00 per month.
By mail: Canada, $3.50 per month, $10.00 per three months, $39.00 per year. United States, $4.00 per month. Sunday only: Canada, 25c per copy, $13.00 per year. United States, 30c per copy, $15.60 per year. Commonwealth and foreign rates upon request.
Mail subscriptions are payable in advance.
Authorized as second-class mail, Post Office Department, Ottawa.
Member Audit Bureau of Circulations.

TERMS OF PUBLICATIONS
The Victoria Press Ltd. shall not be liable for non-insertion of any advertisement beyond the amount paid for such advertisement.
In the event of an error occurring the liability of Victoria Press Ltd. shall not exceed the charge for the space actually occupied by the item in question.
All claims on error in publication shall be made within 12 hours thereafter and if not made shall not be considered. No claim will be allowed for more than one incorrect insertion nor for errors not affecting the value of the advertisement.
All estimates of cost are approximate. Advertisers will be charged with space actually used.
All advertising copy will be subject to the approval of the Victoria Press Ltd., who reserve the right in its sole discretion to classify, reject or insert copy furnished.
Advertisements must comply with the British Columbia Human Rights Act which prohibits any advertising that discriminates against any person because of his race, religion, sex, color, nationality, ancestry or place of origin, or because his age is between 44 and 65 years; unless the condition is justified by a bona fide requirement for the work involved.
While every endeavor will be made to forward replies to box numbers to the advertiser as soon as possible, we accept no liability in respect of loss or damage alleged to arise through either failure or delay in forwarding such replies, however caused, whether by negligence or otherwise.

CIRCULATION REPRESENTATIVES
Duncan, Chemainus, P. J. Rogers 746-6181
Lake Cowichan, P. Edwards 749-6771
Pt. Alberni, Mrs. A. Nilson 723-8312
Nanaimo, R. Lakey SK 3-2766

United States Representatives
MATHEWS, SHANNO AND CULLEN, INC.
New York, Boston, Chicago, Detroit, Philadelphia, Pittsburgh, Cleveland, Syracuse, Charlotte, Atlanta, Cincinnati.

DUNCAN BUREAU
262 Station Street (Hamilton Electric Building). Office and telephone hours, 1 p.m. to 5 p.m. Monday to Friday, inclusive.
PHONE DUNCAN 746-6181

CLASSIFIED SERVICE FOR DUNCAN COWICHAN VALLEY CHEMAINUS RESIDENTS
Classified Ads phoned in to our Duncan office before 3:30 p.m. will appear in the following day's papers
746-6181

PHONE DIRECT
386-2121
TO PLACE YOUR CLASSIFIED AD

1 BIRTHS

LOCKE — Born to Mr. and Mrs. T. M. Locke, 1014 Verrinder Avenue, Victoria, at Royal Jubilee, on February 2, 1972, a son, Matthew Trevor. Thanks to Dr. Shorting.

RAWLINGS — Krista Eileen Rawlings, born to Mr. and Mrs. J. S. Rawlings, 6683 Welch Road, R.R.3, at Jubilee Hospital, on Tuesday, February 2, 1972, 8 lbs. Thanks to Dr. Sterling and maternity staff. (Insured) maternity staff. (Insured)

5 DEATHS AND FUNERALS

BELL — At hospital in Victoria on February 5, 1972, Mrs. Eleanor Bell, aged 75 years, of 424 Langford St. Widow of James Bell. Born in Cumberland County, England, and a resident of this city for the past 31 years. She is survived by four sons, John C. of Regina, James Williamson, Joseph Arthur and Frank Foster all of Victoria; 11 grandchildren; 7 great-grandchildren; also one sister Mrs. R. Odegaard of Grimsby, Ont. She was a member of the Retired RCMP Association and Auxiliary and an ardent supporter of the Canadian Red Cross.
Funeral service at McCall Bros. MAIN CHAPEL, Johnson and Vancouver Streets on Tuesday, February 8, at 3:00 p.m. with the Venerable Archdeacon E. H. Maddocks officiating. Interment at Hatley Memorial Gardens. (Flowers gratefully declined. Donations may be made to the Cancer Society 857 Caledonia Ave., Victoria).

FRYER—On February 6, 1972, at Glengarry Private Hospital, Mr. Laurence Fryer, aged 85 years, formerly of 1941 Runnymede Place. He leaves 2 sons, Ralph, of Victoria, and Edward, of Redwood City, California; 4 grandchildren; 2 great-grandchildren; 1 sister, Mrs. Marguerite Rhodes, in England, and 1 brother, Fred Fryer, of Victoria.
Service in McCall Bros. FAMILY CHAPEL, on Tuesday, Feb. 8, at 10:15 a.m. Interment at Royal Oak Burial Park.

CLASSIFICATION INDEX

VITAL STATISTICS
1 Births
3 Deaths and Funerals
8 Cards of Thanks
9 In Memoriam
10 Funeral Directors

NOTICES
11 Monumental
14 Announcements
15 Coming Events and Meetings
16 Catering, Banquet and Reception Rooms
17 Restaurants
18 Places to Visit
20 Lost and Found

EMPLOYMENT
21 Male Help Wanted
25 Male or Female Help Wanted
26 Female Help Wanted
27 Teachers Wanted
29 Situations Wanted Male
30 Situations Wanted Female
31 Situations Wanted Male or Female

BUSINESS SERVICES AND DIRECTORY
36 Business Services and Directory

PERSONAL SERVICES
32 Trade Schools
33 Bands, Musicians and Orchestras
38 Travel
39 Personals
40 Business Personals
42 Education
43 Dancing
71 Music Teachers

MERCHANDISING
60 Fuel
63 Timber
65 Building Supplies
70 Musical Instruments
77 Motorcycles
78 Bicycles
80 Boats and Marine
83 Aircraft
92 Sporting Goods
93 Cameras, Supplies and Photo Finishing
96 Ranges, Stoves and Furnaces
97 Furniture
98 TV, Stereo, Radio Sales and Service
99 Groceries, Meat and Produce
100 Miscellaneous for Sale
103 Miscellaneous Wanted
109 Miscellaneous to Rent
112 Wanted to Rent, Miscellaneous
115 Swaps
117 Antiques
119 Florists
120 Garden Supplies
125 Pets and Supplies
127 Chicks, Poultry, Hatching Eggs, Supplies
128 Livestock, Supplies and Events
130 Heavy Equipment and Machinery
135 Farm Implements

AUTOMOTIVE
149 New Car Directory
150 Cars for Sale
151 Foreign Import and Sports Cars
154 Trucks and Buses
156 U-Drives and Auto Washing
158 Tires
160 Parts, Accessories
162 Auto Repairs, Service and Towing
164 Auto Body Work and Painting
166 Cars and Trucks Wanted
168 Campers and Trailers
169 Mobile Homes and Parks

ACCOMMODATION
175 Hotels
178 Summer Resorts
181 Tourist Accommodation
185 Convalescent and Rest Homes

RENTALS
190 Room and Board
191 Room and Board Wanted
193 Rooms to Rent
194 Rooms Wanted
197 Housekeeping Rooms to Rent
199 Housekeeping Rooms Wanted
200 Apartments to Rent, Unfurnished
201 Apartments to Rent, Furnished
202 Apartment Furniture to Rent
203 Apartments Wanted
206 Duplexes to Rent
207 Duplexes Wanted to Rent
210 Houses to Rent, Unfurnished
211 Houses to Rent, Furnished
212 Houses Wanted to Rent
215 Halls, Warehouses, Stores and Offices to Rent

FINANCIAL
155 Automobile Financing and Insurance
230 Personal Loans and Insurance
233 Mortgage Loans and Insurance
234 Mortgages for Sale
235 Wanted to Borrow

REAL ESTATE
240 Business Opportunities
241 Business Opportunities Wanted
244 Revenue Property
245 Revenue Properties Wanted
247 Commercial or Industrial Properties
250 Houses for Sale
253 Country Homes and Properties
256 Waterfront Properties
258 Condominiums and Townhouses
263 Garages for Sale, Rent, Wanted
265 Houses Wanted to Buy
268 Listings Wanted
270 Exchange Real Estate
271 Lots for Sale
273 Property for Sale
274 Property Wanted
280 Acreage for Sale and Wanted
285 Up-Island Properties
290 Farms for Sale and Wanted
293 Gulf Islands Properties
294 Mainland and Out of Province Properties
295 Listings Cancelled
300 Churches

NOTICE OF COPYRIGHT
Full, complete and sole copyright in any advertisement produced by Victoria Press Ltd. is vested in, and belongs to, Victoria Press Ltd.; provided, however, that copyright IN THAT PART AND THAT PART ONLY of any such advertisement consisting of illustrations, borders, signatures or similar components which is, or are, supplied to Victoria Press Ltd. by the advertiser in the form of engravings, matrices, casts, etc., and incorporated in said advertisement shall remain in and belongs to the advertiser.

5 DEATHS AND FUNERALS

HARRIS—On February 5, 1972, at Duncan, Dr. George Howell Harris, beloved husband of Mary Lou, of 1227 Maple Bay Rd., aged 74 years. Professor and Emeritus of U.B.C. He is survived by his loving wife Mary Lou; one son, Dr. John H. Harris; one daughter, Mrs. K. Shaw (Daphne), and 11 grandchildren; also three brothers, Dr. J. Allan Harris, of Vancouver, Mr. John W. Harris, of W. Vancouver, Rev. Canon T. E. Harris, of Burnaby, and a sister, Mrs. M. Lansdown, of Winnipeg. Dr. Harris was a member of West Point Grey Canadian Legion, Gamma Sigma Delta, Sigma Xi, Phi Sigma, Chemical Institute of Canada, B.C. Academy of Science, Agricultural Institute of Canada, B.C. Institute of Agrology, Honorary Life Member of the Canadian Society for Horticulture Science.
Funeral services will be held at St. Peter's Anglican Church, Duncan, B.C., on Tuesday, February 8, 1:30 p.m., with Rev. Neil Robinson officiating. Interment to follow in Churchyard Cemetery. Should friends so desire, contributions may be made to the Extended Care Building Fund, care of The Cowichan District Hospital, Duncan. A memorial service will be held in St. Annselms Chapel, University Blvd., Vancouver, on Thursday, February 10, at 4 p.m., with Rev. Canon T. E. Harris officiating. Hirst Funeral Chapel in Duncan are in care of arrangements.

HEWLETT—On February 6, 1972, Mr. Francis Leonard Hewlett, 3856 Seaton Rd. Survived by his loving wife Lenora; 2 sons, Leonard William (Bill) Hewlett and John Edward, of Richmond, B.C.; 7 grandchildren; nieces and nephews; also a sister, Mrs. Elsie Miller, of Delta, B.C. He was an Honorary member of Sooke Branch No. 54, R.C.L.
Funeral service in McCall Bros. FAMILY CHAPEL, on Wed., Feb. 9, at 2:00 p.m., with the Rev. W. E. Greenhalgh officiating. Interment at Hatley Memorial Gardens.

HUMPHREY—At Victoria, B.C., on Feb. 5, 1972, Percy, beloved husband of Kathleen Humphrey, in his 82nd year. Born in Bedfordshire, England, and a resident here for 28 years, formerly of Edmonton, Alberta. Survived by his sister, Mrs. Bertha Turney, in England, and several nieces and nephews. The late Mr. Humphrey was a member of the Musicians Union and was associated with the Victoria Symphony as a cellist for many years.
Funeral service in HAYWARD'S FUNERAL CHAPEL, on Wed. at 3:30 p.m., Rev. Angus Cameron of Lundavra, officiating. Cremation. Flowers gratefully declined. Donations to the Victoria Symphony Society would be appreciated.

JOSSUL — On February 6, 1972, in Victoria, Mrs. Evelyn Lois Jossul, aged 55 years of 2414 Millstream Rd., Langford. She leaves her husband, Stephen; one daughter, Mrs. Vern Barnett (Sandra) of Honeymoon Bay; two grandchildren; her mother and step-father, Mr. and Mrs. Reg. Coles of Nanaimo.
PRIVATE service in McCall Bros. FAMILY CHAPEL on Thursday, Feb. 10, at 11:00 a.m. with the Rev. A. Calder officiating. Followed by cremation. (Flowers gratefully declined).

LEVIN — At St. Joseph's Hospital on Feb. 7, 1972, Bessie Levin, beloved widow of the late George Levin and a resident here for 47 years. Survived by her loving daughter, Mrs. Georgina Wilson, and 2 grandsons, Donald and Lawrence in Victoria; one sister, Mrs. Mary Gray, Victoria, and several nephews.
Rabbi E. Kline will conduct the funeral service in HAYWARD'S FUNERAL CHAPEL on Wednesday at 10:00 a.m. Interment Jewish Cemetery. Flowers gratefully declined.

McLEAN—On February, 5, 1972, at the Heatherbelle Rest Home, Colwood, Mrs. Ruth McLean, aged 85 years, late of 2774 Grainger Road, Langford. She is survived by a sister, Mrs. Elizabeth Prestridge, in London, England; nieces and nephews.
Funeral services will be held in the Thomson and Irving Funeral Chapel, on Tuesday, February 8, at 3 p.m., Rev. Canon S. J. Wickens officiating, followed by cremation. Flowers gratefully declined.

MAJOR—At Victoria, B.C., on Feb. 4, 1972, Miss Sarah Major, in her 95th year, born in Ireland, and a resident here for 40 years, latterly of Rose Manor. Survived by her dear friends in Victoria.
Funeral service in HAYWARD'S FUNERAL CHAPEL, on Wed. at 1:30 p.m., Rev. Dr. J. L. W. McLean officiating. Interment Royal Oak Burial Park. Flowers gratefully declined.

OLDHAM—Suddenly, in Victoria, B.C., on February 6, 1972, Hope McKenzie Dick Oldham, aged 81 years, of 1612 Quadra Street; born in Scotland and a resident of Victoria for the past three years formerly of Edmonton, Alta. She leaves her loving husband Albert; 1 daughter, Grace Hogg, of Victoria; 1 son, Alexander H., of Vancouver; 1 grandchild; 2 great-grandchildren.
Funeral services will be held on Tuesday, February 8, at 1:30 p.m., in the Thomson and Irving Funeral Chapel, followed by cremation.

SEARS — In Victoria, B.C., on February 4, 1972, Mrs. Ellen Eliza Sears, age 90 years. Born in Bromley, Kent, England, and had been a resident of Victoria for the past 40 years, formerly of Vancouver, B.C. and Saskatoon, Sask. Predeceased by her loving husband, George, in 1957, and son, Lionel, in 1931. Mrs. Sears is survived by her sons, Gordon, Dartmouth, N.S., Norman, Vancouver, B.C., Herbert, Saskatoon, Sask., Ronald and Stanley, Victoria, B.C.; daughters, Mrs. Gordon (Marjorie) Lavis, Burnaby, B.C., and Mrs. Richard (Gladys) Williams, Victoria, B.C.; 24 grandchildren; 30 great-grandchildren.
Service will be held in the Sands Mortuary Limited "Memorial Chapel of Chimes" on Tuesday, February 8, 1972, at 11:00 a.m., Padre J. A. Roberts officiating. Interment in Royal Oak Burial Park. Flowers gratefully declined. Those so desiring may contribute to the Salvation Army, 769 Pandora Ave., Victoria, B.C.

SHEPPERD—On February 6, 1972, in Victoria, Mr. Victor H. V. Shepperd, of 3409 Veteran St., formerly of Saskatoon. He leaves his loving wife Clarice; one niece and nephew, in England. He was a member of St. Mary's Church, and served with the Queen's Royal West Surrey Regiment, receiving the 1914-1915 Star.
Private Committal followed by cremation. A memorial service will be held at St. Mary's Church, Elgin Rd., on Tuesday, Feb. 8, at 11:00 a.m., with the Venerable Archdeacon H. J. Jones officiating. (Flowers gratefully declined. If desired, contributions may be made to the Jessie R. Burke Memorial Cancer Fund, I.O.D.E., 716/207 W. Hastings St., Vancouver, B.C.). McCall Bros.

SHERLOCK — In Veterans' Hospital on Sunday, February 6, 1972, Mr. Charles Edward Sherlock of Chemainus, B.C. Mr. Sherlock was born in England and has resided at Chemainus for the past 25 years. He is survived by his loving wife, Lorena and family at Chemainus. Cremation. Memorial services will be held in Chemainus. CHAPLIN'S FUNERAL CHAPEL in charge of arrangements.

5 DEATHS AND FUNERALS

SWAN — At Private Hospital in Victoria on February 4, 1972, Mr. James Swan; born June 22, 1876 in Wishaw, Lanarkshire, Scotland. At the age of three months moved with his parents to Coalbridge. Married in 1906 to Agnes Neilson. Came to Canada in 1907 and settled in Winnipeg. Employed by Winnipeg Hydro until his retirement in 1941 at which time he came to live in Victoria. He was Superintendent of Robertson Memorial Sunday School, Winnipeg, for 25 years; member of First United Church and a member of Session since coming to Victoria. A member of Henderson Lodge No. 84, AF and AM, BCR, and a life member of Old Monkland St. James Lodge of Scotland and was the oldest member at the time of his death. He is survived by two daughters and one son, Mrs. Henry (Jean) Meyers of Victoria, Mrs. E. G. Cummings (Madge) of Victoria and Nellson in Ottawa; also two sisters and two brothers; three grandchildren, and two great-grandchildren and several nieces and nephews.
Funeral service at McCall Bros. FLORAL CHAPEL, Johnson and Vancouver Streets, on Tuesday, February 8, at 1:15 p.m., with the Rev. Robert Farris and the Rev. Dr. S. Leith officiating. Interment at Hatley Memorial Gardens.

LODGE FUNERAL NOTICE
SWAN—An emergent communication of Henderson Lodge No. 84, AF and AM, BCR, will be held at 12:00 Noon, Tuesday, February 8, 1972 in Henderson Hall, 1632 Yale Street, Oak Bay, for the purpose of conducting the service for our late brother, Bro. James Swan. Members of sister lodges and sojourning brethren are invited to attend. By order of the Worshipful Master. — G. A. Warren, Secretary.

VAN PELT—In Victoria, on February 6, 1972, Miss Anna Florence Van Pelt, aged 76 years, of 1250 Newport Ave., born in Iowa, U.S.A., and resident here for the past four years. She leaves a sister, Mrs. W. H. Stadt, of Santa Barbara, California.
Service in McCall Bros. FAMILY CHAPEL, on Thursday, Feb. 10, at 2:00 p.m., with the Rev. A. Calder officiating. Followed by cremation. (Flowers gratefully declined.)

van VEEN — In Victoria, B.C., after a lengthy illness, on February 5, 1972, Volken van Veen, aged 58 years, lately of 3217 Woodsworth Street. Born in The Netherlands. Sadly missed by his wife, Greta, Charles and Miriam, Joyce, Allard and Valerie, and his grandson Peter.
Funeral service to be conducted by Rev. R. A. Faris and Rev. P. W. de Bruyne at the First United Church Chapel on Wednesday, February 9, 1972, at 2:30 p.m. to be followed by burial at Royal Oak Burial Park. Flowers gratefully declined. Donations may be made to the Cancer Society.

YOUNG—Passed away into the presence of her Lord at Royal Jubilee Hospital, on Sunday, February 6, 1972, Mrs. Ruth Grace Young, of 2405 Quadra St., born in Jackson, Michigan, and a resident of Victoria for over 60 years. She was predeceased by her husband Doug in 1959 and eldest daughter, Audrey, in 1960. She is survived by one daughter, Mrs. Dorothy McBride, of Calgary, and one son, Gordon, of Victoria; one sister, Mrs. Maisie Walters, of Edmonton, and one brother, Don McLean, of Victoria; five grandchildren, and two great-grandchildren.
Funeral service will be held in McCall Bros. FLORAL CHAPEL, Johnson and Vancouver Sts., on Wed., Feb. 9, at 2:15 p.m., with the Rev. Harold Pendray and the Rev. David Ball officiating. Interment at Royal Oak Burll Park.

8 CARDS OF THANKS

We wish to express our sincere thanks to all my friends and neighbors for their expressions of sympathy extended to us during the passing of my dear husband Fred. Special thanks to those who kindly donated to the cancer fund and sent flowers, and to Rev. Hendy, Special thanks to Mrs. Robinson, Mrs. M. Graham, Mrs. R. Hobbs and Ellen Wheaton. — Mary Taylor and Family.

9 IN MEMORIAM

SMITH — In loving memory of Gertrude M. (Dibb) Smith—who passed away February 8, 1970.
—Ever remembered and sadly missed from her loving family, Bill, Gladys, Hilda and their families.

10 FUNERAL DIRECTORS

WE CARE
Four Chapels Dedicated to Service. Sensible Prices.

SANDS MORTUARY LTD.
Memorial Chapel of Chimes' 1803 Quadra, Victoria, B.C.
388-5155 - 388-5156 - 383-7511

SANDS "CHAPEL OF ROSES"
9838 Fourth St., Sidney, B.C
656-2932

WESTWOOD "CHAPEL OF FLOWERS" (SANDS)
No. 1, Newcastle Ave., Nanaimo, B.C. - 753-2032

SANDS "CHAPEL OF HEATHER"
317 Goldstream Ave., Colwood, B.C. -478-3821

Independent, Family Owned and Controlled. Sands since 1912.

McCALL BROS.
Funeral Chapels
1400 Vancouver Street
385-4465 — 385-4466 — 385-4467
TUESDAY
FRYER, Mr. Laurence
10:15 a.m.—FAMILY CHAPEL
SHEPPERD, Mr. Victor H. V.
11:00 a.m.—ST. MARY'S CHURCH
SWAN, Mr. James
1:15 p.m.—FLORAL CHAPEL
KNOWLES Mr. William H. (Harry)
2:00 p.m.—FAMILY CHAPEL
BELL, Mrs. Eleanor
3:00 p.m.—FLORAL CHAPEL
WOOD, Mrs. Marie P.
3:45 p.m.—FAMILY CHAPEL
WEDNESDAY
ROBERTSON, Mrs. C. C. (Kate)
1:00 p.m.—FLORAL CHAPEL
HEWLETT, Mr. Francis L.
2:00 p.m.—FAMILY CHAPEL
YOUNG, Mrs. Ruth Grace
2:15 p.m.—FLORAL CHAPEL
WATSON, Mr. Howard C.
3:30 p.m.—FLORAL CHAPEL
THURSDAY
VAN PELT, Miss Anna Florence
2:00 p.m.—FAMILY CHAPEL

HAYWARD'S CHAPEL
Ready to carry out the family's wishes, quietly, sympathetically, with efficiency and dignity.
386-3505
734 Broughton St.
A. W. FRANCIS, OWNER-MGR.

THOMSON & IRVING
Funeral Chapel
Est. 1906 — Formerly of Winnipeg
A Dignified and Understanding Service at Moderate Cost
PRE-NEED AT NEED
SHIPMENTS
1625 Quadra St. Phone 384-2612

CHAPLIN'S FUNERAL CHAPEL
1155 Fort Street
Independently owned and operated. Offering dignified funeral service within the means of all.
384-5512 384-8626

FIRST MEMORIAL SERVICE
Undertakers for the Memorial Society of B.C. — 384-7041

11 MONUMENTAL

STEWART MONUMENTAL Works Ltd.
ESTABLISHED 1896
Memorial of Distinction
Marble fireplace and tabletops
1403 May St. 384-3452

MORTIMER'S MONUMENTS
ESTABLISHED 1877
"The Finest in Craftsmanship"
633 DAVID ST. 383-6421

15 COMING EVENTS and MEETINGS

EVENING OPTIMIST BINGO
TUESDAY — 7:30
Club Tango, 1037 View St. (at Cook)
Limited free parking, east side of building. Minimum payoff $20 per game. 20th game $200. 19 good neighbor games. 5 cards for $2. 10 door prizes $3 each.

NORWAY HOUSE
1110 Hillside
Charity Bingo
TUES. NIGHT — 7:30 p.m.
Admission $1
20 Games
6 Cards for $2
5 Extra Games
5 Cards for $1
Everybody Welcome

NAVY LEAGUE BINGO
Support Sea Cadets and Wrenettes
DOMINION HALL
802 ESQUIMALT RD.
EVERY WEDNESDAY
7:30 P.M.
FREE ADMISSION 20 GAMES
5c A CARD PER GAME
20TH GAME FULL HOUSE
DINNER FOR TWO COURTESY OF THE IMPERIAL INN

PARISH BINGO
Parish Hall, Langford
758 GOLDSTREAM AVE.
TUESDAY — 8 P.M.
15 GAMES
Free Admission 5c card
Minimum Prize $25
7th Game — $50
One Final Game
FULL Card
$100 Prize
THIS WEEK
The Tee Cee features
The Classics—Mon.-Thurs.
The Wonderers—Fri.
The Time Rail—Sat.

BINGO, COLWOOD COMMUNITY Hall, 15 games, 5 extra, door prize, cash prizes. Every Thursday 7:30 p.m. Admission, $1, extra cards 5 for $1.

BINGO EVERY THURSDAY AT St. Joseph's Parish Hall. Watch advertisement.

20 LOST AND FOUND

FOUND BLACK SCOTCH TERRIER puppy, about 5-8 months old, in Cordova Bay area. Call Cindy 658-8640.

LOST GREY AND BROWN spayed tabby cat. Vicinity Oak Bay Municipal Hall. 598-3211 after noon. Reward.

LOST: BLACK FEMALE SPANIEL Hampton Park area. "Tresa." 383-0398.

LOST: BOY'S GOLD RIMMED glasses, Vic High, Friday evening. Need badly. 592-0325.

LOST: DELIVERY HAND DOLLIE; Crystal Pool area. 382-7302 or 386-6116.

FOUND: WHITE FEMALE PUP, James Bay area. 384-6394.

FOUND: BLACK KITTEN, Windsor-St. Patrick area. 598-4935.

LOST YOUR PET? HOMES wanted, found, SPCA. 388-6627.

HAVE YOU LOST YOUR CAT? Homes wanted. CPL. 598-5731.

21 MALE HELP WANTED

ADVERTISEMENTS IN THIS CLASSIFICATION MUST COMPLY WITH THE BRITISH COLUMBIA HUMAN RIGHTS ACT SEE COLUMN 1

DEALER — SALESMAN
Bondable. To handle a new product with built-in repeat sales. You deal with management only. Local company representing a major corporation. This product has a very high appeal to every business large or small. Two men for Victoria, and one for Duncan, Nanaimo, and north. Will consider one man on a part-time basis. Please send short resume, age, marital status, length of time in Victoria and experience to Victoria Press, Limited, Box 455.

IS THIS YOU?
A man with leadership qualities, but little opportunities on your present job? Ambitious, salesminded, and would like to earn above average wage?
If so, we wish to discuss with you the opportunities available with our company. For personal interview call 386-4251.

REGARDING RECENT ADVERTisement for auto painters, John Meston Ltd., will advise successful applicants by middle of February. New staff will be required to start on Mon., Feb. 28. Any qualified auto painter wishing to be considered for these positions contact manager, 932 Johnson, 385-8797.

BLACK AND WHITE PHOTO FINishing lab requires full time experienced finisher for custom enlarging, priptng, etc. Capable in all phases of photography. Salary commensurate with ability and experience. Apply Victoria Press, Box 479 stating qualifications.

TEXAS OIL COMPANY
needs man over 40 for short trips surrounding Victoria. Contact customers. We train. Write W. A. Dickerson, Pres., Southwestern Petroleum Canada, Ltd., P.O. Box 789, Ft. Worth, Tex.

COOK WITH EXPERIENCE IN preparation of meals and menu planning, to work under supervision of chef and assume some chef's duties. Permanent position. 383-4164.

IMAGINATIVE DESIGNER TO design first class pub style dining room. Please include introductory sketch with application. Victoria Press. Box 468

EXPERIENCED WAITER FOR Paul's Restaurants Ltd., 1900 Douglas. Full time. Apply 1900 Douglas St., between 12-8.

FULLY EXPERIENCED WINdow cleaner, minimum 2 years experience, top wages. Apply 1286 Gladstone.

FINANCE COMPANY REQUIRES male help, evening work only, collection work an asset. Apply to 384-4811 or 384-4335.

EXPERIENCED TRUCK driver, Laborer. Apply 1286 Gladstone.

MAN WANTED FOR CAR WASH help. Apply Speedy Auto Wash. 1011 Fort Street.

21 MALE HELP WANTED

UTAH MINES LTD.
Island Copper Mine
Mill Concentrator
Maintenance Mechanics.

Maintenance Mechanics are required at our Island Copper Mine near Port Hardy. Applicants should have a minimum background of 5 years in Industrial Trade. Experience with Mill Concentrators would be an asset.

Those with Provincial tickets are preferred.

Basic relocation assistance is available. Town facilities include new housing, shopping centre, schools and other facilities.

Qualified applicants should apply to:

Personnel Manager,
Island Copper Mine,
Box 370, Port Hardy, B.C.

or the nearest Canada Manpower Centre.

UTAH MINES LTD.
Island Copper Mine
MILL OPERATORS

Qualified, experienced Mill Operators are required for the Copper-Molybdenum Concentrator at the Island Copper Mine at Port Hardy. Experience in flotation operations would be an asset.

Basic relocation assistance is available. Town facilities include new housing, shopping centre, schools and other facilities.

Qualified applicants should apply to:

Personnel Manager,
Island Copper Mine,
Box 370, Port Hardy, B.C.

or the nearest Canada Manpower Centre.

MAINTENANCE SUPERVISOR
THE POSITION:
To take charge of the overall and preventative maintenance of a sawmill complex located in a desirable Vancouver Island community. Starting salary in an attractive range.
THE CANDIDATES:
Will be fully experienced in preventative and remedial maintenance (an engineers degree an asset). They will be capable of obtaining maximum utilization of the plant by providing sound leadership and supervision of the organized employees.
Please reply in confidence to Victoria Press, Box 469.

PROFESSIONAL WHO CAN SELL
This is a salaried permanent position with car expenses paid.
If you are a self-motivated, self-result orientated individual, we would like the opportunity to talk to you.
You will be calling on business executives selling profit improvement concepts. Advancement is governed only by willingness to do whatever is necessary to achieve the desired results.
This position will appeal to a retired individual.
Call Mrs. Louise Green, 388-5565.
OFFICE OVERLOAD LTD.

LIGHT DUTIES
YOUNG MEN 17-19
Due to expansion large Canadian firm has openings for two young men who are interested in a career that pays above average. To qualify applicants must be:
—Free to travel Canada
—Neat in appearance
—Ambitious and honest
—Eager to work
—Single
—Grade 9 minimum
Salary plus commission and other company benefits. No experience necessary. Training program and new car transportation supplied. For personal interview see Mr. Ratke, Room 16, Doric Motor Hotel, Wednesday 10 a.m. to 12 noon. (Based on bona fide occupational qualifications.)

JOHN MESTON LTD. REQUIRE services of a fully qualified auto body man capable of quality work and able to produce. Permanent position to suitable applicant. Apply manager, 932 Johnson, 385-8797.

COOK WITH EXPERIENCE IN preparation of meals and menu planning, to work under supervision of chef and assume some chef's duties. Permanent position. 383-4164.

EXPERIENCED HOUSE FRAMing carpenter wanted, immediately. 383-3272.

EXPERIENCED PRUNER. SAANich Orchard. 652-2009.

21 MALE HELP WANTED

MAINTENANCE SUPERINTENDENT
Maintenance Superintendent required by Brentwood Waterworks District. This work involves the repair and maintenance of mechanical equipment including simple pumping systems. The position demands the knowledge of installation, repair and readings of metered connections. The successful applicant will be expected to acquire a good working knowledge of the water works system. He will need to live in the area for emergency call outs. Preference will be given to a man with previous experience in this line. He must own a suitable vehicle for which a monthly allowance will be provided. Written applications must state age, marital status, references and salary expected. All applications must be in the hands of the Chairman on or before February 14, 1972. Address applications to:
Chairman,
Brentwood Waterworks District
c-o Brentwood Bay Post Office,
Brentwood Bay, B.C.

EXECUTIVE SALES POSITION
A leading pharmaceutical company is now looking for a dynamic sales orientated individual for a career position on Vancouver Island. The type of man our client is looking for, should be married, over 24 and have a Bachelor of Science degree or similar professional standing. In turn, our client offers an excellent salary and a generous bonus incentive. Future promotions will come within the company and the only limit is your desire. Normal fringe benefits, car supplied.
Are you the type of professional who can be part of this prestigeous organization?
Are you the self starter who can work on his own and meet the above qualifications?
DRAKE PERSONNEL
895 Fort St. 385-3425
"Never a fee to an applicant"

25 MALE OR FEMALE HELP WANTED

ADVERTISEMENTS IN THIS CLASSIFICATION MUST COMPLY WITH THE BRITISH COLUMBIA HUMAN RIGHTS ACT SEE COLUMN 1

REALTORS!
HOW DID BUZZ MAINPRIZE INCREASE HIS INCOME BY 50%?
Here's what he says:
"Before joining Block Bros. Realty Ltd., I was successfully employed by another local real estate company. It has been my experience that Buzz Mainprize facilities offered by this progressive firm I have increased my earnings in 1971 by over 50%. This has been due in large measure to the guaranteed sales plan, builders' guarantees, assistance from management in arranging financing and referrals from other Block Bros. service centres and associate brokers that are tied in with our National Real Estate Service."
Attend a meeting in the Red Lion Inn, 7:45 p.m. this Thursday, February 10th. Learn how YOU can enjoy the same advantages that boosted Buzz Mainprize's income!
BLOCK BROS.
Phone 386-3231

ONE REGISTERED TECHNOLOGIST wanted preferably with experience in hematology and microbiology, for a small, private Medical Laboratory in a Clinic serving six doctors.
Duties to include taking charge of a one-man laboratory, performing routine biochemistry tests, hematology, urinalysis, and a small amount of microbiology.
Applicant must possess an R.T. Certificate.
Excellent working conditions—35 hour week, no call-back or weekend work.
Salary commensurate with experience and qualifications.
Apply to:
Dr. B. Koszegi,
707 Wallace Street,
Port Alberni, B.C.

A CHALLENGE
HAVE YOU CONSIDERED A CAREER IN REAL ESTATE?
DO YOU HAVE A SALES ORIENTED BACKGROUND?
ARE YOU PREPARED TO COMPLETE THE PRE-LICENSING COURSE AND EXAMINATION?
WHEN LICENSED, WILL YOU WORK TOWARD BECOMING A PROFICIENT REAL ESTATE SALES PERSON WITH OUR ASSISTANCE?
If so, contact Mr. K. J. Davis for complete information.
Application deadline for last course until next fall, Feb. 18th, 1972.
J. H. WHITTOME & CO. LTD.
706 Fort St. Phone 388-4271

A CAREER IN REAL ESTATE
Block Bros. Realty will train you for a career in Real Estate. The last prelicensing course of the season starts soon, and the deadline for applications is Feb. 15th, 1972. CALL NOW for a personal interview. If you miss THIS deadline, it is impossible to become established in Real Estate Sales in 1972.
Call Mr. J. Gist
Assistant Manager
Block Bros 1800 Blanshard St.

THE DEPARTMENT OF REHABilitation and Social Improvement in conjunction with the Nanaimo Association for the Mentally Retarded require a mature married couple as houseparents for a retarded children's group living home in Nanaimo. Couples with young children need not apply. An attractive subsidy is available plus provision for relief staff. Experience as houseparents or child care worker is desirable, but not absolutely necessary if ability to help children in their growing years can be demonstrated. Please forward a short personal background to Victoria Press Box 492.

GET AHEAD IN 1972
LADIES AND GENTLEMEN
YOU ARE INVITED TO JOIN THE TEAM
Let me teach and show you how you can earn executive income (commission plus bonus) during 1972

2121

MALE HELP WANTED

...N CALLING
...st, nicest people are ...ers! As an Avon Rep... you'll make new ...nore out of life — and ...money selling Avon ...your free hours. Call ...rkinshaw 384-7345.

...F 4 SCHOOL CHIL...ng University would ...n housekeeper willing ...complete household ...s. Love of children ...inancial arrangement ...ssed. Victoria Press.

...RN REQUIRES PER...time sales girl, could ...ime. Must have fash... ...outgoing personality. ...ting only to Victoria ...86, stating age, expe... ...al status and reason...

...IDEPENDENT LADY ...dignified live-in ar... ...seaview location as ...ber, background, ref... ...se to Victoria Press.

...S HOME REQUIRES ...eeper. 5 days weekly, ...and remuneration. 2 ...hildren. 658-8106 eve...

...OUSEKEEPER FOR ...ome. Room board and ...eration. Must have ...and be congenial.

...SMALL PRIVATE ...e 592-0063.

...HERS WANTED

...TISEMENTS IN ...ASSIFICATION ...OMPLY WITH THE ...H COLUMBIA ...RIGHTS ACT ...COLUMN 1

...ARTEN TEACHER ...ate school requires a ...indergarten teacher. ...5:30. Salary based on ...ith a base rate of $175 ...Position available. ...Please apply to Vic... ...Box 495 in writing ...fications and experi...

...TIONS WANTED ...MALE

...H LANDSCAPER ...ur garden for lower ...cost. Complete lands... ...ice including rock ...work, patios, ponds, ...rsery stock etc. Also ...tree removal. Low ...year-round mainte... ...n effect now. Free es... ...ne 386-1541.

...SEL ELECT ...ECHANIC ...POSITION, PREFER ...ISLAND. E.M.D.-...CAT EXPERIENCE, ...OR STATIONARY. ...936-8754 or 382-1874.

...— PENSIONERS ...Interior, Exterior. ...Sheds, Insulation, ...e estimates. Reliable. ...Reasonable. 592-3490.

...CHERFUL LADY ...n light home nursing ...home care, cooking. ...Small station wagon.

...H. NURSE WITH 10 ...ence in all aspects of ...e clerical experience, ...rt-time employment. ...s, Box 491.

...N. 15-YEARS EXPE... ...hases of operation re... ...ployment. Cowichan

...5 YEARS EXPERI... ...clean-up, season con... ...hour. 479-7057.

...FICIENT MATURE ...s 1 or 2 days weekly, ...cleaning. Phone eve... ...9.

...NT DECORATOR. I ...ofessional job for far ...after 5 p.m.

...EPAIR - REMODEL. ...work. Free estimates.

...GUTTER CLEANING, ...reasonable rates.

...RT ORDER. BAN... ...rs experience. Sober.

...ED. EXPERIENCED ...do any odd job. $2 ...7162.

...HIGH PRICES ...room, $15-$25. Refer...

...TRUCK, WILL DO ...-2374, 382-7387.

...TIONS WANTED ...EMALE

...OOKKEEPING IN MY ...5.

...SIT, MY HOME. 7 ...o. 2—520 Admirals.

...E PLAY GROUP. ...477-4505.

...VICES ...CTORY

...on,
...Saanich 382-5121
...Sooke 478-5516
...ands 656-3941
... 383-0415
... 384-0571
... 383-1951
... 386-6323
...selling 382-5121
...over of
...y and 388-3631
...ce and
... 384-0571
... 385-4451
...l, Col- 478-5516
...aanich,
... 656-3941
... 382-5135
... 386-1465
... 382-6111
... 479-1602
... 382-6111
...y, Im-
...ces):
... 384-0571
... 386-3251
... 598-3311
... 478-1757
... 656-1188
... 642-3122
... 537-5424
...on, 592-1211
...ich,
... 592-1211
...sin,
... 478-1781
...nich,
... 656-1111
... 388-4268
... 386-6304
...Welfare,
...ral
... 383-3183
... 383-4424
... 477-8415
...ice

...-2121

Program Schedules for Tuesday

Programs subject to last minute changes by stations concerned.

CBUT 2	KOMO 4	KING 5	CHEK 6	KIRO 7	TIME	CHAN 8	KCTS 9	KTNT 11	KVOS 12	KTVW 13
	Len Sampson	Today	Air University	J. P. Patches	8:00	Air University	Medicine (7:30)		Cartoons	Stocks (7:00)
	News	Olympics	Good Morning	Capt. Kangaroo	8:30	Good Morning			Capt. Kangaroo	Stock Markets
	Bess Myerson	Telescope	Good Morning	News	9:00	Good Morning	Sounds; Music		Lucille Ball	Stock Markets
Mr. Dressup	Movie	Telescope	Yoga	News	9:30	Yoga	Spanish; Work	Concentration	My Three Sons	Stock Markets
Schools Telecast	Movie	Sale of Century	Schools Telecast	Family Affair	10:00	Peyton Place	Electric Company	Mantrap	Family Affair	Stock Markets
Giant; Helene	Movie	Hlywd. Squares	Giant; Helene	Love of Life	10:30	All About Faces	Listen; Music	Jack LaLanne	Love of Life	Stock Markets
Sesame Street	Gourmet Show	Jeopardy	Peyton Places	Where Heart Is	11:00	Jean Cannem	Music Lessons	Romper Room	Where Heart Is	Stock Markets
Sesame Street	That Girl	Who, What, Where	All About Faces	Search for Tmrw.	11:30	Jean Cannem	Sesame Street	Romper Room	Search for Tmrw.	Stock Markets
Bob Switzer	Bewitched	Distaff	Noon Show	News	12:00	News; Pete's	Sesame Street	Three on Match	Virginia Graham	Stock Markets
Luncheon Date	Password	Days of Our Lives	Noon; Movie	As World Turns	12:30	Place; Movie	Design	To Tell Truth	David Frost	Stock Markets
Luncheon Date	All My Children	Doctors	Movie	Many-Splendored	1:00	Movie	Music Lessons	Don St. Thomas	David Frost	Stock Markets
Gourmet	Let's Make Deal	Another World	Movie	Guiding Light	1:30	Movie	Music; Spanish	Laramie	David Frost	
Paul Bernard	Newlywed Game	Bright Promise	Movie	Secret Storm	2:00	Movie	Worlds; Images	Laramie	Secret Storm	
Coronation Street	Dating Game	Somerset	Victoria Scene	Edge of Night	2:30	What's Word	Cover to Cover	New Zoo Revue	Many-Splendored	
Take 30	General Hospital	Dinah's Place	Take 30	Gomer Pyle	3:00	Another World	Learning Resource	Tenn. Tuxedo	It's Your Bet	
Edge of Night	One Life to Live	Virginia Graham	Edge of Night	Dick Van Dyke	3:30	Anything Game	Zoom	Speed Racer	What's My Line	
Family Court	Love U.S. Style	Mike Douglas	Family Court	Movie	4:00	Beat the Clock	Sesame Street	Flintstones	Cartoons	
Drop-In	What's My Line?	Mike Douglas	Drop-In	Movie	4:30	Flintstones	Sesame Street	Gentle Ben	Cartoons	
Alphabet Soup	Petticoat Junction	Mike Douglas	Green Acres	Movie	5:00	Green Acres	Electric Company	Gilligan's Island	Gilligan's Island	
Get Smart	News	News	Hogan's Heroes	Movie	5:30	Hogan's Heroes	Mister Rogers	Get Smart	Perry Mason	
Frost Revue	News	News	News	News	6:00	News	Speak Out	Dream of Jeannie	Perry Mason	Racket Squad
Hourglass	News	News	News	News	6:30	News	Zoom	Basketball	News	Navy Series
Reach for Top	Exploration NW	Truth or Conseq.	Kreskin	Circus	7:00	Hawaii 5-0	Prism	Basketball	Primus	Bob Corcoran
Olympics	Mod Squad	Hallmark Special	Doris Day	Glen Campbell	7:30	Hawaii 5-0	University Talk	Basketball	Glen Campbell	Bob Corcoran
Mary Tyler Moore	Mod Squad	Hallmark Special	Mary Tyler Moore	Glen Campbell	8:00	Marcus Welby	Julia Child	Basketball	Glen Campbell	Bob Corcoran
Carol Burnett	Movie	Olympics	Carol Burnett	Hawaii 5-0	8:30	Marcus Welby	Black Journal	Dragnet	Hawaii 5-0	Movie
Carol Burnett	Movie	Olympics	Carol Burnett	Hawaii 5-0	9:00	Odd Couple	Black Journal	David Frost	Hawaii 5-0	Movie
Telescope	Movie	James Garner	Telescope	Cannon	9:30	Ian Tyson	Black Journal	David Frost	Mayberry	Movie
Tuesday Night	Marcus Welby	James Garner	Tuesday Night	Cannon	10:00	Persuaders	Region Medicine	David Frost	On the Buses	Project 13
Tuesday Night	Marcus Welby	Seattle Series	Tuesday Night	Golddiggers	10:30	Persuaders		News	Mission Imposs.	Project 13
News	News	News	News	News	11:00	News		News	Mission Imposs.	Telebid
News; Movie	Movie	Olympics	News	Movie	11:30	News		Merv Griffin	Merv Griffin	Telebid
Movie	Movie	Olympics	Movie	Movie	12:00	Movie		Merv Griffin	Merv Griffin	
Movie	Movie	Olympics	Movie	Movie	12:30	Movie		Merv Griffin	Merv Griffin	

30 SITUATIONS WANTED FEMALE

DAY-CARE NURSERY PLAY-school. Licensed. Experienced supervision. Lunches provided. City centre. $65 per month. 385-5854.

RELIABLE LADY TO DO WEEKLY housecleaning in the Pandora Ave. area, $2 hour plus transportation. 385-6855.

CHILD CARE, MY HOME. Transportation supplied if required. 383-6827.

DAY CARE MY HOME. BAY-Cook area. Babysitters available. 388-9606.

LOVING CARE FOR YOUR child in my home near Naden. 383-9538.

5 YEARS EXPERIENCE IN motel and mobile home park management. Victoria Press, Box 481.

31 SITUATIONS WANTED MALE OR FEMALE

CAMOSUN COLLEGE. HIRE A student, efficient work, variety of services. 592-1281. Students self-help. 12-1 p.m. Monday-Friday.

RELIABLE WELFARE MOTHERS available for house cleaning. Welfare men need odd jobs. Victoria Self-Help Society. 382-2034.

33 BANDS, MUSCIANS and ORCHESTRAS

3-PIECE COMBO OR PIANIST available for dances, weddings. 384-3704.

PRESTIGE ENTERTAINMENT Agencies Ltd. Choose from better bands — acts. 385-4233 or 477-1207.

THE ART KELLY TRIO 598-3020

WEDDINGS — STEREO TAPE music specialist. J. G. A. 478-2468.

36 BUSINESS SERVICES AND DIRECTORY

Accounting Service

$ $ $ $ $ $ $ $ $ $ $ $ $ $ $

CASH ADVANCES GIVEN ON TAX REFUNDS
Bring in T4 Slips
Call First
385-3712
Western Income Tax Services Ltd.
Ste. 5-631 Fort St., Victoria

$ $ $ $ $ $ $ $ $ $ $ $ $ $ $

LADY WOULD LIKE BOOKkeeping, to Trial Balance, in own home. 384-9867.

Appliance Repairs

Now in Victoria
PROMPT
EFFICIENT
DEPENDABLE
FACTORY SERVICE on ALL WESTINGHOUSE washers, dryers, ranges, refrigerators, dishwashers and freezers.
WESTINGHOUSE CANADA LTD.
382-1823

SEE CLASS 100 FOR DETAILS. McDonald Appliance Service Ltd., 386-2488.

Backhoe

BACKHOE 478-1153

Blasting

BLASTING 478-1153

Books

POOR RICHARD'S USED BOOKS Bought — Sold — Exchanged 923 Fort. 384-4411, 106 W. Burnside

Bulldozers

HENSON BULLDOZING LTD. Loading, hauling, excavating and backfilling. Gravel, topsoil and fill. Land clearing and burning. Specializing in subdivision development. Free estimates. Phone 479-4234 anytime.

INTERNATIONAL BULLDOZING Ltd. Loading, hauling, excavating and back filling. Top soil and gravel and fill. Land clearing. House wrecking and demolition. Landscaping. Special low rates. Phone Ollie 385-1661 anytime.

Carpenters

ALUMINUM REPLACEMENT windows, siding, gutters
Additions
Alterations and repairs
Roofing, concrete work
Winter rates
Seakrest Industries, 383-5205
Free estimates without obligation

GUARANTEED WORKMANSHIP for cabinet, rumpus rooms, floor and ceiling tiles. Additions, alterations, etc. Phone Bob MacKenzie 386-7845.

RELIABLE TRADESMEN. Concrete. Framing. Alterations. Residential. Commercial. Finnish Saunas. 388-5001.

EXPERIENCED BUILDER Many cost saving ideas, friendly personalized service. No obligation. Len Grover, 478-7674.

CARPENTER WILL DO SMALL jobs, arborite, sinks, installed manufactured cupboards, etc. Reasonable. 382-3837.

TIRED OF INFLATION? ALL carpentry work. Jim, 479-3642 or 382-7885.

GENERAL REPAIRS, ADDItions and alterations. Estimates. G. C. LUNEY, after 6, 477-2470.

QUALITY WORK AT REASONable rates. Additions, renovations. Estimates, plans. Glover, 656-3745.

ALTERATIONS AND ADDITIONS. Any repairs, big or small. Lowest rates in town. 384-8685.

KITCHEN CABINETS AND VANIties, very reasonable. Phone 652-2587.

SMALL JOBS MY SPECIALTY Howie 478-4705

Carpets and Linoleum

For immediate in-home service for samples and estimates of carpets, linoleum or tile call Bob Carrie, 382-5111. No obligation.
Standard Furniture Co.
737 Yates Street

—CARPET TREND—
Two-tone nylon shag $4.95 sq. yd. Also hard twists indoor-outdoor, sculptured, etc.
ALL AT BIG SAVINGS
Immediate installation
EASY CREDIT
185 Langford St. 386-7501
(Just across Bay St. Bridge)

NOW FOR ONLY $9.95 SQ. YD. PROPYLON hardtwist, also carpet roll ends various styles and colors up to 1-3 off.
HOURIGAN'S CARPETS and LINOS LTD.
715 PANDORA AVE 386-2401

WAREHOUSE PRICES Carpets, linoleum, and ceramics. Immediate installation on carpets sold from warehouse. Don't wait for your flooring, call us now. Mandel Interiors Ltd., 3995 Quadra, 479-7121.

B AND E FLOOR COVERINGS Limited. Carpets, linoleum, tiles, seamless floors, paint and wallpaper. Free estimates. Satisfaction guaranteed. 3947 A Quadra Street, 479-1617.

NEW NYLON SHAG CARPETS by "Wunda Weave." Large color range. FREE ESTIMATES. Call J. Snare, 386-2450. Continental Home Supply.

CARPET, LINO, TILE PROFESsionally installed. All work guaranteed. 382-9326, ask for Tony.

CARPETS AND LINO INSTALLED Free estimates. Phone 385-4119, between 8 a.m.-12 noon.

PARKER JOHNSTON LTD. 1314 Broad Street 382-9181

36 BUSINESS SERVICES AND DIRECTORY

Carpet Cleaning

LAMBERT'S CARPET CARE. When we clean, the longer they wear. 386-8615.

Catering

HAVING A PARTY, LET WOOLworths Catering Service make your party a success with sandwich trays, dessert trays, special occasion cakes, etc. For information call 388-4531.

Cement

WEST COAST CEMENT FIN. All types of cement work, commercial and residential. Free estimates. 383-5715, anytime.

DEGENDT-BIRKETT All types concrete work. Concrete cutting. 388-6960 385-5020

DRAINS — CEMENT — SEWERS 384-8306 Frank Politano 383-3495

Cleanup Service

LET ME CLEAN YOUR YARD, basement, garage and attic for the usable articles or bottles or anything you wish to pay me with. I also do excellent gardening, landscaping, tree and hedge trimming. Car removal, house painting, roofing, and general maintenance. Gutter work, residential and commercial daily and weekly disposal service. Also will buy any article of use. Will move anything anywhere for very low fee. No charge for distance. Call "Ollie." 385-1661.

RELIABLE MEN WITH TRUCKS TO DO DOMESTIC OR COMMERCIAL CLEANUPS; daily, weekly, or monthly pickup. Local moving and cartage. Competitively priced, your satisfaction guaranteed. Free estimates. "LEN'S" SERVEWELL CLEANUP, 479-2858, 388-6047.

NO CHARGE AND UP Two young responsible men have large truck. Basement, attics, composts, etc. Very reasonable. Butch. 386-7434 daytime 386-8215 evenings.

SPEED CLEAN-UP Yards, gardens, compost, basement, attics, moving, hauling, anything, anywhere, anytime. Very reasonable. 479-6633.

HAVE LARGE TRUCK, WILL clean basements, attics, composts, Gardening and any work you wish done. Very reasonable. Tornado. Clean-up. 388-6049.

FREE ESTIMATES Hauling, clean up yards, basements and repair work. Walter Hanson, 386-9618 anytime.

SPRING CLEAN-UP, YARDS, basements, attics, repairs, painting moving. Reasonable rates. Phone mornings or evenings. 384-7740.

Contractors

SIMPSONS-SEARS
CITATION
KITCHEN CABINETS
Let our planning and design experts plan your "Dream Kitchen." Superbly crafted cabinets in luxurious hardwood finishes. Phone for free no-obligation estimate.
When you remodel rely on the experts at
SIMPSONS-SEARS
388-9111

HOME PLANNING KITS SENT TO YOU WITHOUT OBLIGATION OR FEE CALL PADDY O'ROURKE AT HOUSE OF SERENITY LTD. 382-3021

RENOVATING — SUNDECKS. Playrooms — General repairs. Homes designed and built by craftsman. Phone S. G. Harris, 652-1578.

Alterations — Repairs — Cabinets
WILLIAMS, BRAY AND WILLIAMS LTD.
853 CORMORANT ST. 386-7741

W. CAMPBELL LTD.
General Contractors
Building Consultants
479-3904

592-6864 930 HAMPSHIRE ST.
COBURN CONSTRUCTION
New construction — Remodelling

FARMER CONSTRUCTION
Design — Renovations
388-5121

TEAMBUILD
General Contracting Ltd., 478-6268.

WHEN YOU PLAN TO HAVE AN addition, a house or a building phone Alright Builders. 479-1160.

G. H. WHEATON LTD.
Repairs — Alterations — 382-2159

FRAMING — RENOVATIONS
Ole 592-9323 Paul 592-0742

Delivery and Transfer

FURNITURE MOVING
2 experienced men, $11 per hour. SAVE-WAY Movers. 382-3340.

Draperies

DEL INTERIORS AND MODERnizing. 1006 Russel St. 382-2151.

Dressmaking

DRESSMAKING, FORMAL AND bridal rentals. Party costumes. 28 Burnside Rd. W., 385-1542. Fashion Craft Shop.

ANN'S DRESSMAKING AND DEsigning. Alterations and remodelling, reliable, reasonable. 386-9466.

Drywall

DRIWALLING, PLASTERING, framing. Rec. rooms, renovations. Specialist. Reasonable. Anytime, 384-9498.

PACIFIC DRYWALL. FREE ESTIMATES. 388-4850 or 383-7820.

Electrical Contractors

RESIDENTIAL REWIRING Electric heating, appliances installed. Hydro financing.
BUCKLE ELECTRIC
479-3941 385-8082

OLDER HOMES REWIRED — NO down payment. We finance through B.C. Hydro Plan.
EDDY'S ELECTRIC — 385-7666

McCOY ELECTRIC
New and Older Homes
Rewiring Expert—Electric Heating
386-0822 or 479-7561 Eves.

Fencing

CHAIN LINK FENCING
— Free Estimates —
SIMPSONS-SEARS
388-9111

CHAIN LINK FENCING
D.D.P. ENTERPRISES — 385-1512

PACIFIC FENCING, 592-4161
Screen block—Chain link—Wood

36 BUSINESS SERVICES AND DIRECTORY

Furniture Refinishing

BEDROOM - DINING ROOM suites, Pianos like new. 383-5521, Alpha Finishers Ltd., Eves. 479-3640.

Gardening

PROFESSIONAL PRUNING AND clipping, gutters cleaned, yards and driveways swept, contracts invited. Free estimates. 479-4067 after 6 p.m.

PACIFIC LAWN CARE, POWER raking, aeriating, fertilizing. Contract garden maintenance. Free estimates. 479-3067, day or evening.

LICENSED GARDENER Clean-up, pruning, etc. Gardening by contract, all year round. G. BARTA 479-3900

PRUNING. COMPLETELY QUALified with ornamental shrubs and fruit trees, spring clean-up and gardening. 478-4606.

HARVEY'S GARDEN SERVICE. Pruning, spraying, clean-up, etc. Experienced Chinese gardener. 479-7078.

Gutter Cleaning and Repairs

GUTTERING
Use our 20-year guaranteed white aluminum guttering.
SIMPSONS-SEARS
388-9111

— SKYLINE —
Seamless Metal Gutters Ltd.
Aluminum 5" continuous gutters.
Free estimates 382-8807

5" CONTINUOUS GUTTERS, ENamelled. B.C. Aluminum. 479-3232. Your authorized Aluminum dealer.

Janitor Service

COMMERCIAL AND RESIDENTIAL. Reliable Cleaning Service. 383-0122.

Landscaping

BARKER LANDSCAPING Rock work, patios, etc. Lawn specialists. Terms. 382-8323.

SALEM GROWERS LTD. 652-2973 652-3318

LANGFORD GARDEN MAINTENANCE. Free estimates. 478-4606.

Masonry

FIREPLACES AND REPAIRS, tile, slate, marble, brick and stone work. Sipkes Masonry 479-7348.

FIREPLACES, CHIMNEYS AND repairs. Ron Henson. 478-1557.

BENITO BROS. MASONRY AND stonework, 386-0049 or 385-7886.

Painters and Decorators

ISLAND DECORATORS
Painters Paperhangers
Spray Painters
Plaster Repairs
Convenient Time Payments
383-9059 Eves. 382-1479

CLARK AND PATTISON PAINTING CONTRACTORS LTD. Brush or spray. Paperhangers. Texture and vinyl work. Will do all or part of any job. Paint store. BAPCO, GENERAL and PRATT AND LAMBERT paints, and rentals of all painters' equipment. Terms if desired. Phone 384-0443. 760 Bay St.

TED HILL-TOUT A complete decorating service, interior and exterior — spray or brush — papering — store — terms. For careful work at reasonable prices, please call 598-4012.

BROTHERS PAINTING AND DECORATING Free appraisals. color consultant. All types of painting. All types of repairs. Commercial, farm, residential. Lowest rates. Terms. Work guaranteed. 383-8112.

WEBB AND SON 384-6827 — Paperhanging, painting. Quick, clean, reliable. First-class workmanship. 30 years' experience Victoria. Terms if desired.

YOU BUY THE PAINT AND paper. I will do the work. Satisfaction guaranteed. Reasonable. 383-5717.

CARL ANDRIESSEN Dutch Painter and Paper Hanger Quality work for low prices. 1909 Duchess St. 592-4033

PAINTING AND DECORATING Reasonable rates. Satisfaction guaranteed. Terms. 382-7885, 479-2473.

SAAGER PAINTING AND DEcorating, interior, exterior, paper hanging. Master painter. 592-2886.

EXTERIOR AND INTERIOR Special low prices. For clean job. Phone Douglas, 477-5207.

PAPER HANGING, PAINTING. Tommy Harker. 383-3474.

SCANDINAVIAN Painters and Decorators—382-0713

Plasterers

COLEMAN PLASTERING LTD. Quality work, keen prices. Free estimates for stuccoing your older house. Ph. 598-3433.

FRED BLANCHARD AND SONS Plaster, stucco, drywall Repairs, our speciality 556-3638 656-4556

STUCCO, DRYWALL AND imitation granite stone. Stan Olson, 383-0897 after 5 p.m.

STUCCOING, PLASTERING Alterations. Reasonable. 479-4779.

Plumbing and Heating

LEAKY TAPS, WATER LINES Repairs, Renovations, New Work Reasonable, easy terms "NO JOB TOO SMALL" Osborne Sales and Service Ltd. 386-7891

NEED AN EXTRA HOT AIR register in your home or office? Oxy-acetylene welding, brazing or cutting — for the best in metal work call 652-3081.

S and M PLUMBING New Work Alterations Repairs 479-1312 Reasonable 383-9513

PLUMBING AND HEATING REpairs, new and old work. Save this ad for $2 discount. 383-0792.

S. H. BROWN, 382-2747 Repairs. Remodelling — New Work

"WET BASEMENTS MADE dry." Free estimates. 598-4551.

Professional Services

CREDIT MANAGEMENT SERVICE Mercantile — Consumer S. Cummings, M.C.I. P.O. Box 835 Phone 385-4474

Roofing and Siding

ROOFING, GUTTERS, DOWNpipes, wet basements made dry. Free estimates. 598-4551.

36 BUSINESS SERVICES AND DIRECTORY

Roofing and Siding

SIMPSONS-SEARS
NEW LOW WINTER prices on home repairs on orders placed before March 11; we have reduced the installation prices to keep our installers busy.
—FREE ESTIMATES—
Compare our installed
—PRICES!!—
SIMPSONS-SEARS
Roofing Materials
388-9111, Local 264

Capital's Roofing Centre
—55 lbs. Rolled roofing, Blk. $ 3.25
—90 lbs. rolled roofing, red, green and black $ 4.95
—15 lbs. felt plain $ 3.95
—210 lbs., 3 tab asphalt shingles $10.95 sq.
CAPITAL IRON AND METALS LTD.
1832 Store St. 385-9703

PARKER JOHNSTON LTD.
1314 BROAD STREET 382 9181
"Roofing Victoria Since 1935"

Tailors

ALTERATIONS
REMODEL RESTYLE
Suits, slacks, coats
BRITISH CUSTOM TAILORS
1311 Blanshard 383-2632

ALTERATIONS, REMODELLING, tailored to measure. See Harold Lunde at The Highlander Men's Wear, 755 Yates 383-5412.

Tree Service

MT. VIEW TREE SERVICE Now is the time to PRUNE Excellent workmanship. Topping, limbing, dangerous trees removed. Free estimates. Insured. 479-3873.

TREE SURGEON (OVER 20 YRS. experience). Topping, limbing, dangerous trees removed, selective lot clearance, pruning. Free estimates. Fully insured. 479-6633.

PRUNING. SPECIALIZING IN fruit trees, ornamentals, roses. Bruno von Schuckmann, 656-1990.

HOUSTON TREE SERVICE Insured. Reasonable rates. Free estimates. 388-9515.

EXPERT PRUNING OF FRUIT trees, 592-3660.

Upholstery

FURNITURE RE-UPHOLSTERY For samples and free estimates in your home call J. Worden or G. Hodgson, 382-5111. Standard Furniture 737 Yates

DANISH UPHOLSTERY Estimates — Delivery — Pickups FREE Phone 652-1591 Anytime

38 TRAVEL

CENTRAL CHARTER FLIGHT INFORMATION
Year-round continuous charters to Britain and most European countries. One-way flights to and from London, and relative return flights. Charter flights organized and arranged in detail for you, your group, club, church, union or company.
FOUR SEASONS TRAVEL, a division of Pacific Rim Travel Ltd., 212 Central Building, 620 View. 384-7108.

— VICTORIA'S FIRST —
CHARTER FLIGHT INFORMATION OFFICE
CHARTER FLIGHT CONSULTANTS
116 Yarrow Bldg., Victoria
645 Fort St. 386-2485

CHARTERS
CHARTERS
and more
CHARTERS
Lowest price, best money value: contact
BUDGET TRAVEL LTD.
641 JOHNSON 384-7121

CHARTER FLIGHT
Information Centre
Listings of all charter flights. One-way flights to and from Europe. Also relative flights from Europe to Vancouver return. Contact Vancouver 687-2321 or Suite 1105 - 736 Granville St., Van. 2, B.C.

1972 CHARTER FLIGHT LIST
Hawaii, Mexico from $299.
PICADILLY TRAVEL
760 Broughton 386-3014

NEW MOTOR HOME, GOING south. Itinerary open. Wanted retired gentleman to share. 383-4071, 10-12 noon.

YOUTH FARES TO LONDON TRAVELWORLD, 382-3121.

39 PERSONALS

ALCOHOLICS ANONYMOUS If you have a drinking problem and want to quit, phone 383-0415.

40 BUSINESS PERSONALS

ARE YOU OVER WEIGHT? Have you tried dieting, exercising, etc., and still haven't accomplished anything? The main problem is not what you eat, it's how you cook it! The waterless method of cooking is the only way to loose weight or stay slim. For further information call 383-1780.

WATERBED Get away from it all. Rent a water-bed at the Sandman Motel, 39 Gorge East. For reservations phone 386-8335.

TEA READINGS, MADAM HELENA, Tuesday-Saturday, 2-4:30. MADAM MAXINE. Monday-Saturday, 5-7 p.m. Gov'nor's Pancake House, 712 Yates

NATIONAL DATING SERVICES 22-483 Burnside Rd. E. Excitement finds those who look for it. A phone call is all you need. 384-0581.

DINE OUT TONIGHT AND SAVE At Victoria's newest and finest dining lounges, over $100 — only $7. 382-1510 or 592-2662.

PRIVATE INDOOR POOL AND sauna available restricted basis. Queen Victoria Inn. Information and reservations, phone 386-2812.

CLAIRVOYANT AND TRANCE Medium. Questions answered, advice given. Mrs. Payn-Jones, 386-3603.

40 BUSINESS PERSONALS

JOE TWA, BARBER-STYLIST, formerly of the Empress Hotel barber shop staff, invites his many friends to avail themselves of his expert services at the Heights Barber Shop located in the K-Mart Mall. Hours 10 a.m. to 10 p.m. A complete down town shop in a suburban location. No parking problems. Appointments if you wish. Phone 477-8912 — Fred Diana, proprietor.

HAVE YOUR HOROSCOPE PERsonally done. Confidential. Accurate. Call Rosheen, 383-0405.

VICTORIA HYPNOSIS CENTRE Ltd., 8-819 Fort St., 388-9722.

42 EDUCATION

ACCOUNTING AND BUSINESS MANAGEMENT Thorough short-term course, may be completed without classroom work. Ideal for those seeking positions or promotion in bookkeeping, accounting or business management. I.C.S. Assn. Membership to grads. Free booklet, National College, 444 Robson St., Vancouver 3, 688-4913.

MALVERN AND WESTERHAM School, grades 5-12. Follows B.C. curriculum. Small classes — individual instruction — apply now to be sure of passing in June. 384-2923 or 598-5206.

TUTORING — PROFESSIONAL help by experienced teacher. French, Math, new and old method. 598-2331.

HIGH SCHOOL AT HOME. CANAda's Leading School. Free booklet, National College, 444 Robson St., Vancouver 3, B.C. 688-4913.

TUTORING — HIGH SCHOOL physics and math, $3 per hour. 592-3883.

FRENCH TUTORING, ALSO CONversation and reading, very reasonable. Call Suzanne 383-8197.

HIGH SCHOOL MATHEMATICS tutor. $4 per hour. 598-2225.

60 FUEL

Wood

WOOD, FIREPLACE OR FURnace. $20 cord delivered. 477-2769.

FIREPLACE WOOD FOR SALE. $2.50 per trunk load, 479-4867.

FIR MILLWOO, 2½ CORDS, $18. Best Fuel Co. Ltd. 384-5524.

63 TIMBER

WANTED TIMBER STANDING or felled. Top prices paid. Ideal Sawmill Co. Ltd. 385-0441

WANTED: TIMBER Houston Tree Service, 388-9515.

65 BUILDING SUPPLIES

S. J. PEDEN LTD.
FIR PLYWOOD
4x8x11-16 Sanded $ 7.95
CABINET PLY SPECIALS
4x8x¾ rotary mahog. L.C. $12.95
4x8x¾ sen. lumber core $21.25
CEILING TILE — WHITE
12x12—64 sq. ft. carton $ 8.69
SHELVING
1x12 Spruce, lin. ft. .25
WALL PANELLING
4x8 cabin grade mahog. $2.89
4x8 colourtoned mahog. light $3.45
4x8 Heritage elm $3.95
Building a Camper or Trailer? Plans and all Materials in Stock at Reasonable Prices
8 TO 5 MON. THROUGH SAT.
S. J. PEDEN LTD.
2855 QUESNEL ST. 386-3464

CUBBON BUILDING SUPPLIES
Totem Fire Logs (12 for 1.00
Presto Logs (60 pcs. for 5.50
4x8—¾ Sen L-C Ply 21.95
4x8—¾ Walnut 2 sides 27.95
25 pcs. 2x4 approx 8 ft. Econ. 7.95
¾x10 Cedar Siding lin. ft. .09
4x8 Pre-fin. Hardboard from 3.99
Reject Doors from 3.99
Prefin. Plywood Panel Sale
Pay CASH and SAVE
4x8 Scotch Cedar 4.75
4x8 Riviera Ash 4.79
4x8 Eastern Oak 4.97
4x8 Husky White 5.29
4x8 Southern Exposure 3.49
4x8 Western Walnut 5.97
4x8 Pearl Panels 5.75
4x8 Rosewood 5.29
4x8 Peace Pine 4.49
4x8 Pecan 5.29
We Cut Glass on Cook Street
CUBBON BUILDING SUPPLIES
1720 Cook Street 384-8181

BUILDING?
See
COLUMBIA READY-MIX LTD.
for your Concrete, gravel and sand supplies.
For Free Estimates
Phone 478-1701
860 Attree Rd.
Open Mon. Thru Sat.
(6 Days)

LUMBER SALE—LUMBER SALE
2x4 — 2x6 — 2x8 —2x10 — 2x12
At prices you can afford from $48 per FBM and up.
shiplap and Boards from $65 and up.
This is all new lumber, come and see for yourself.
Corner of Hilside and Bridge St.
385-0441
Free Estimates
7 a.m. to 6 p.m.
IDEAL SAWMILLS CO. LTD.
2735 Bridge St. 385-0441

7'11" SABOT KIT $37.00
50' Picket Fence $33.00
12'x20' Garage (plus roofing) $253.00
2x6 Work Bench $9.60
MATERIALS for 8'x10' GREENHOUSE—Complete $155.00
SAANICH LUMBER YARDS
3041 Douglas St. 385-2486
Night Phone 479-1423

SLEGG'S CASH AND CARRY SALE Best prices in town. Bargains throughout the store. Everything for the builder. See our display ad in Friday's Colonist and Times. Sale ends Tues. night, Feb. 8.
SLEGG BROS. LUMBER LTD.
3955 Quadra St.
479-7151

SPECIAL DISCOUNTS
LUMBER — PLYWOOD
HOME
BUILDING SUPPLY
220 ESQUIMALT RD. 382-2211
IMMEDIATE DELIVERY SERVICE TO ALL GULF ISLANDS POINTS.

4" CONCRETE DRAIN TILE, 18c. Daves Concrete, 670 Sumas. 384-8744

65 BUILDING SUPPLIES

STEWART & HUDSON
Building Supply Centre
HARDBOARDS
4'x8'x⅛" hardboard $1.49
4'x8'x3-16" hardboard 1.69
4'x8'x¼" hardboard 1.99
4'x4'x¼" ceiling panels 1.19
PARTICLE BOARD CUTTINGS
20"x72"x⅝" $1.19
20"x120"x⅝" 1.99
20"x144"x⅝" 1.99
20"x144"x⅝" 2.39
11¾"x96"x⅝" .99
12"x48"x⅝" .49
15¾"x96"x11-16" 1.39
24"x48"x11-16" .79
11¾"x96"x1" 1.79
PAINT BARGAINS
White Interior Latex, Gal. $3.99
7½" paint roller .79
7½" paint roller kit 1.19
7½" paint roller refill .49
LIGHT FIXTURES
⅓ Off Regular Price
Our Complete Stock
12"x12" WHITE CEILING TILE, 64 sq. ft. carton $8.45
ECONOMY STUDS — for low-cost framing, 6 for $1.99.
Open Saturday—7:30-5:30
CHARGES—BUDGETS—
386-3211
400 Gorge Rd. East
STEWART & HUDSON

BUTLER BROTHERS
"Ready-Mix"
Concrete
FREE ESTIMATES
Six days a week
Delivery
BUTLER BROTHERS
2046 Keating Cross Road
652-1121

why pay more?
4 only 16" skill chain saw $125.00
4x8 plastic counter topping 11.95
2x6 yellow cedar t and g lin. ft. 15.
2x8 yellow cedar t and g lin. ft. 17.
2x10 yellow cedar t and g lin. ft. 19
4x8x⅜ no. 1 gyproc 2.35.
4x8x4 mil prefinished mahogany 2.89
portland cement 1.85.
4" cement drain tile each 16.
glass and keys cut while you wait. Post office open 6 days a week. fast courteous delivery.
langford building
supply and hardware
open seven days a week
940 goldstream ave. 478.-1724

Bay Concreteblock Co.
Concrete Incinerators $9.60
3022 Jutland 382-9436

USED RED BRICKS, SAND AND GRAVEL. OK TRUCKING CO. LTD. 760 TOPAZ. 386-3414

70 MUSICAL INSTRUMENTS

NELSON'S MUSIC CENTRE
Sales - Service - Instruction
1320 Broad St. 385-9728

NEW "MELOSONIC" ORGAN plays with one finger of each hand. $695. Why pay more? REGINALD STONE 1517 Quadra 383-0239

NINE GOOD USED UPRIGHT PIanos including Heintzman, Steinway, Nordheimer from $295 to $595. Cec King's Piano Service 477-3918

USED YAMAHA GRAND PIANO, immaculate condition, $1495. Trades accepted, convenient credit terms. Woodward's Mayfair, 2nd floor.

KIMBALL — GULBRANSEN Organs of Distinction PARAGON MUSIC CENTRE 2508 DOUGLAS 385-5275

TALISMAN MUSIC CENTRE Large Stock of Rogers and Premier Drums 939 Yates 384-9222

BERNIE PORTER MUSIC Sales — instruction — service 1724 DOUGLAS 382-9542 Moving soon to 725 Caledonia

VICTORIA SOUND CENTRE Two S.S. boxes with 15" R.S.C.-S, $250. 1315 Gov't. 385-4842

YAMAHA OWNERS ARE satisfied. Find out why. YAMAHA MUSIC CENTRE 384-9131 707 Fort

ORGAN RHYTHM BOXES $149 AT SCOTT PIANO AND ORGAN 612 Fort 384-4623

M-100 HAMMOND ORGAN, $1,200. 4-Track RCA tape recorder stereo, $180. After 12 noon, 385-1187.

STEEL GUITARS $39 - $1400 SOFT SOUNDS MUSIC 2031 OAK BAY 598-1524

USED HARMONY H70 W-CASE SOFT SOUNDS MUSIC 2031 OAK BAY 598-1524

BABY GRAND PIANO, WHITE, Mason Risch. Best offer. 477-8252, 385-3517.

HAMMOND ORGAN M-3, LESLIE speaker 147 RV. Offers. 479-8068. 12-6.

FRONTENELLA 120 BASS ACcordion, good condition, $125. 598-5330.

WE BUY USED PIANOS FOR cash. Dial Eaton's, 382-7141, local 230.

GRESTSCH COUNTRY GENTLEmen, with case, asking $595. Phone Keith Watson. 479-1255 after 6 p.m.

SWEDISH HAGSTROM ELECtric bass, $95. Evenings 383-6697.

VERY GOOD CONDITION ACcordion. 120 bass. Phone 383-1335.

PIANO TUNER — TECHNICIAN NORMAN DUCKWORTH, 383-3083.

70 MUSICAL INSTRUMENTS

YOUR ONE-STOP MUSIC STORE
"everything in music"
instruments — accessories
sheet music — music books
HALL-FAIRFIELD MUSIC CENTRE LTD.
728 FORT ST. 385-8342
"let professional musicians serve you"

MUSIC FOR YOU IN 72 It's here. The California 253 organ with harpsichord, piano, accordion, mandolin, wha wha and built-in drums. Gleeson Music, 707 Fort, 388-9632

CONN RHAPSODY ORGAN, floor model 61 note keyboards, 25 note pedal. Was $4995. Now $4595. For the discriminating!! REGINALD STONE 1517 Quadra 383-0239

HOHNER ELECTRIC PIANO. $595. Phone Jim Vining, 479-3786.

ELECTRONIC VIBES. FULLY portable. Phone 384-2229.

71 MUSIC TEACHERS

DRUM LESSONS By professional Jerry Adolphe Book NOW for choice time PARAGON MUSIC CENTRE 2508 Douglas 385-7604, 385-5275

MUSIC LESSONS HALL-FAIRFIELD MUSIC CENTRE LTD. 728 FORT ST. 385-8342

ACCORDION LESSONS. INstrument loaned to beginners. 382-2040.

GUITAR LESSONS. FOLK OF classical. 382-2040.

77 MOTORCYCLES

P—E—A—R—S—O—N
MOTORCYCLE DIVISION
You'll be
H—O—N—D—A
H—A—P—P—Y
for years and years
1—9—7—2
IS THE YEAR
We're still ordering new Hondas by the truck load so that we always have the finest complete selection of brand new sparkling colorful
H—O—N—D—A—S
at
W—I—N—T—E—R
D—I—S—C—O—U—N—T—S
NO ONE UNDERSELLS — OUT-TRADES PEARSON'S
OUR POLICY TO YOU — IN '72
The greatest service.
The ablest staff
The finest products
The exclusive
1-year guarantee
and
HAPPY CUSTOMERS
are a Pearson policy
Used HONDA used
WINTER PRICING
65 HONDA 55 Reg. $175 Today $125
66 HONDA S90 Reg. $245 Today $175
66 HONDA 300 Reg. $325 Today $245
67 HONDA CB 77 Reg. $350 Today $295
68 HONDA CB 350 Reg. $375 Today $295
71 HONDA Z50 Reg. $349 Today $295
67 HONDA CB 175 Reg. $450 Today $375
68 HONDA CB 450 Reg. $800 Today $695
71 HONDA SL 350 Reg. $800 Today $695
70 HONDA CB 450 Reg. $975 Today $895
71 HONDA CB 750 Reg. $1750 Today $1595
Be truly
"HAPPY with HONDA"
Vancouver Island's
Largest Motorcycle Dealer
1-YEAR GUARANTEE
on all new
MOTORCYCLES
ALL TRADES WELCOMED
EASY INSTANT CREDIT
Bank Terms Available
Every budget consideration
P—E—A—R—S—O—N
"World of Pleasure"
MOTORCYCLE DIVISION
3388 Douglas — 382-2222
9 to 7 — Sat. 'til 5:30
"Next to Red Lion"

"SAVE NOW ON"
REMAINING 1971 STOCK
1 Only 1971 B.S.A., 750cc "3" $1895
1 Only 1971 B.S.A., 650cc "Firebird" $1365
1 Only 1971 B.S.A., 650cc "Lighting" $1365
1 Only 1971 B.S.A., 650cc "Thunderbolt" $1265
2 Only 1971 B.S.A. 500cc "Goldstar" $1110
1 Only 1971 TRI., 650cc "Tiger" $1365
1 Only 1971 TRI., 500cc "Daytona" $1295
2 Only 1971 YAM., 650cc $1445
1 Only 1971 YAM., 125cc "Enduro" $635
1 Only 1971 YAM., 90cc "Twins" $499
1 Only 1971 YAM., 75cc "Scooter" $350
3 Only 1971 YAM., 60cc "Mini" (1) $375
2 Only 1971 YAM., 60cc "Mini" (2) $325
TRADE AND TERMS TO SUIT FULL WARRANTY AND SERVICE CHECKS ETC.
MULLINS MARINE SALES LTD.
925 Yates St. 382-1928

SUZUKI MOTORCYCLES Fiscal year end Sale FREDERICK MOTORS 616 Queens Ave. 383-0823

BROOKLANDS MOTORCYCLES Harley-Davidson — Honda Greeves 937 Fort 383-5926

1971 SUZUKI 125 CC TWIN. 500 miles. As new condition. $450. 384-3489.

'71 750 NORTON COMMANDO, 3 months old. Phone 479-7005, after 6:30 weekdays.

WANTED Wrecked motorcycles, all sizes, all makes. Greg. 386-8424 or 478-1182.

'58 TRIUMPH 650, TR6, APART, with T.T. pipes and custom seat. 384-3569.

'65 HONDA 160. REBUILT TOP end. Good condition. $225. Offers. 598-3728.

'71 YAMAHA 125 ENDURO. Excellent shape, $450. 479-7324.

Bruce Lowther

When TV historians look back to 1972, they may say it's greatest significance was as the year when ABC finally emerged as a strong competitor to the other two U.S. networks after decades as third banana.

ABC's latest move is to sign veteran character actor Karl Malden to star next season in The Streets of San Francisco, a weekly series about a young detective and an old one. The producer will be Quinn Martin of The FBI.

Malden's name is added to a list for next fall that already includes Alan King, Barbara Eden and the prize of them all, Julie Andrews. All this comes as Elton Rule, whose program planning began the ratings gain of ABC in recent years, moved up to network president. As a proven ratings winner, he may take ABC to the top in the near future.

□

BUREAU OF USELESS INFORMATION: Saturday's answer — Movies with **colorful titles** include Jean Simmons in Blue Lagoon (loved her costumes), Burt Lancaster in Crimson Pirate and Peter Sllers in Pink Panther. There are many more in the same category but let us mauve on.

Today's question — A natural sequel to color in movie titles is **food** in movie titles. Name three "food title" movies with Henry Fonda and his Okie family, Claudette Colbert as a housewife in a Betty MacDonald tale, and Rita Hayworth and Olivia de Havilland both chasing Cagney. The tough answers Wednesday.

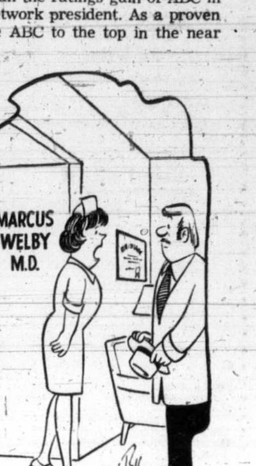

"He says we're sorry, but we don't consider a sore throat a prime time gripe."

Tuesday Highlights

WINTER OLYMPICS: The schedule today is 8:30 a.m. on Channel 5, 7:30 p.m. on Channel 2, and 8:30 and 11:30 p.m. on Channel 5.

C 6:30 p.m. — NBA basketball, Seattle vs. Houston — 11.

C 7:00 — Reach for the Top pits Oak Bay against Cowichan — 2.

C 7:30 — Hallmark Hall of Fame, which is usually dramatic, concentrates on love and spends most of the time singing about it. With Robert Wagner — 5.

● C 9:30 — Telescope recently came to Victoria to talk to one time bush pilot Punch Dickins — 2, 6.

C 10:00 — Tuesday Night tackles peacemongering — 2, 6.

CABLE 10 — 7:00 p.m., New Zealand Way; 7:30, Victoria Outdoorsman, hinting and fishing; 8:00, new chartered accountants' series Tax Reform '72; 8:30, Conversation; 9:00, Chroniques de France; 9:30, Helen Biernes' Outlook.

Tuesday Movies

9:30 a.m. — Alias a Gentleman (1948 Wallace Beery). Somebody said recently these columns aren't as funny as they used to be, which is wrong; they never were funny but your sense of humor is getting worse — 4.

12:45 noon — Maniac (so-so 1963 terror), Kerwin Mathews, Donald Houston. Seems a poor time of day for a Hammer horror — 6, 8.

C4:00 p.m. — Three Coins in the Fountain (1954 soaper), Clifton Webb, Louis Jourdan, Rossano Brazzi. The all-time cliche champion and such a bad film it will never even be camp — 7.

C 8:30 — Second Chance (new comedy-drama), Brian Keith, Elizabeth Ashley, William Windom. Said to be more a soaper than anything else — 4.

8:30 — South of Panama (1941 stinker). Starring Roger Pryor, who reminds me that The Wethead Is Dead — 13.

11:30 — Deadline U.S.A. (1952 Bogart, the newspaper crusader). Plus Ethel Barrymore, Ed Beggley, Martin Gabel, many more and if I see many more fairytales like this, I'm gonna bust this town wide open — 7.

● 11:50 — The Sea Around Us (1952 Rachel Carson documentary). The original ecological protest — 2.

12:00 — The Matchmaker (fairish 1958 sort-of soaper), Shirley Booth, Shirley MacLaine, Tony Perkins. Brucie's Law: Candles are wicked — 6, 8.

1:05 a.m. — Shakedown (gumphy 1950 gangster guff), Howard Duff, Brian Donlevy. The plot, in brief, is the lowdown on the breakdown of a shakedown artist who didn't show up for the showdown — 12.

Tuesday Radio

WINTER OLYMPICS: As usual, frequent reports at unknown times on CBU (690).

8:00 p.m. — CBC Tuesday Night devotes much of its time to a drama entitled Pioneers, Oh Pioneers — CBU.

8:30 — Western Canada Hockey, New Westminster at Victoria — CJVI (900).

11:00 — A Winnipeg orchestra concert, with violinist Itzhak Perlman — CBU.

● — Recommended; C — Color.

77 MOTORCYCLES

MINIBIKES Complete units from $139.50 MINI-BIKE KITS in box, complete except motor from $77.77. Wheels, tires, sprockets, clutches, cables, torque converters, etc., etc. New TECUMSEH 4 h.p. engines Special $89.95 BRIGGS-STRATTON Engines from $94.65 VIC. LAWNMOWER HOSPITAL 834 Johnson 386-8338

78 BICYCLES

10-SPEEDS
ELIMINATOR— $79.95 $10 dn. $4 mo.
PIONEER— $89.95 $10 dn. $5 mo.
MONSHEE DE LUXE— $99.95 $10 dn. $5 mo.
B.R.C. DE LUXE— $99.95 $10 dn. $5 mo.
"HANDMADE FRENCH GITANE"
APACHE — $125 $15 dn. $6 mo
DE LUXE — $135 $15 dn. $6 mo.
—1 YEAR WARRANTY on all units.
—All payments up to 2 years.
Vancouver Island's largest 10-speed selection (over 500 in stock).
MULLINS MARINE SALES LTD.
925 Yates St. 382-1928

ROBINSON'S
For Bicycles and Repairs
1307 Broad St. 385-3429

LADIES' 3-SPEED RALEIGH BIcycle, built-in generator, and front wheel lock. Not yet used 10 miles. Wan $110 a year and half ago, yours for $80. 384-9277 after 5 p.m.

GORDON'S SPORTING GOODS 1030 Hillside 382-5815 PRICES TO COMPARE

RUSS HAY BICYCLE SHOP SALES — SERVICE — REPAIRS 2542 Government 384-4722

LADIE'S TRIUMPH 3-SPEED clean, $45. 383-0796.

78 BICYCLES

"SERVING VICTORIA AND SAANICH"
10-speeds from $79.95, up
For fast reliable repairs, call 384-8670 (anytime)
Free pickup and delivery
MAC's, 1508 Cook (at Pandora)

ROYAL OAK SPORTING GOODS Best selection of bikes AVAILABLE NOW! TRADE-INS WELCOMED Complete one day REPAIR SERVICE Royal Oak Shopping Centre

AS NEW, PEUGEOT 10-SPEED. Fully equipped. Offers. 384-8622.

80 BOATS AND MARINE

BOSUN'S CHARTERS LTD. YACHT BROKERS AND AGENTS FOR Cal., Crown, C and C. Albin, Vega, Viggen and Singoalla. Located at Clark Bros. Marina, we have a wide range of used boats, power and sail. Current listings on request. Box 2001, Sidney, B.C. 656-3421

HARBOUR MACHINE LTD.
140 h.p. 6-Cyl. HERC hydraulic clutch, guaranteed $900
30 h.p. 4-Cyl. heat exchanger alternator, electric panel, NEW $950
GM diesel, 3-71 ALLISON gear, 3:1, rebuilt.
383-6555 31 Erie St.

ORIGIN DESIGNS ASSOCIATES LTD. 660 Discovery 384-7752
Fibreglass materials and fabrication. Resin, $6.40 gallon. Boats, marine design, floats, geodesic and polyhedronal systems.

SMITH BROS. FOUNDRY AND MACHINE WORKS LTD. 632 Pembroke St. 384-1625

10' SNARK TRIMIRAN, 1-YEAR-old. Cost $350, $200 firm. Consider small fishing boat trade. 384-3391.

CANOE COVE MARINA Yacht Brokerage Sidney, B.C. 656-3915

WANTED — USED 7½-10 H.P. outboard. 385-6077.

80 BOATS AND MARINE

P—E—A—R—S—O—N
MARINE DIVISION

COBRA — CHRYSLER
BOATS—TRAILERS—MOTORS
CARS—CAMPERS—TRUCKS

1—9—7—2
WINTER PRICING

Why wait 'Till Spring

FREE STORAGE
if you wish

C—H—R—Y—S—L—E—R
EVERY MODEL
available at
D—I—S—C—O—U—N—T—S

T—R—A—I—L—E—R—S
EVERY MODEL
available at
D—I—S—C—O—U—N—T—S

C—O—B—R—A—S
EVERY MODEL
available at
D—I—S—C—O—U—N—T—S

J—E—T—S
EVERY MODEL
available at
D—I—S—C—O—U—N—T—S

S—E—R—V—I—C—E
CHRYSLER CRAFTSMEN
here to help at
D—I—S—C—O—U—N—T—S

Used B—O—A—T—S Used
WINTER DISCOUNTS
a limited supply
from
$100 to $6495

ALL TRADES WELCOME

EASY INSTANT CREDIT
Bank Terms Available
Every Budget Consideration

P—E—A—R—S—O—N
"World of Pleasure"
MARINE DIVISION
3388 Douglas — 382-2222
9 to 7 — Sat. 'til 5:30
"Next to Red Lion"

GIBSON POWERCRAFT CENTRE

TRADE-IN PACKAGE

17 ft. Sangstercraft c-w built-in tanks, camper back.
60 H.P. Johnson, 1970 model c-w remote controls.
1300-lb. Trailer.
Complete Package $2495

SALES and SERVICE for:
Johnson Outboards OMC, Volvo-Penta, and Mercruiser Stern Drives.
Hourston Glascraft
K and C Thermoglass

COAST POWER MACHINES (1961) LTD.
382-8291
2520 Gov't. (Near Bay St.)

14' FIBERGLAS RUNABOUT with convertible top, 25 h.p. Westbend outboard electric start, new battery. Horn, speedometer, running lights. On 800 pound trailer with new spare wheel, ready to go. My cost 4 years ago was over $1,500, yours for $900. 384-9277 after 5 p.m.

WE ARE UNPACKING OUR NEW shipments of boat hardware, chrome and brass fittings of all kinds. Come in and seek our expert advice from our staff.
SHIP CHANDLERS (McQUADES)
1252 Wharf St. 383-1141

FIBREGLASS MATERIALS
Resin $6.95 Gallon
Cloth — Acetone, matting
PELAGIC PACIFIC IND. LTD.
4 Huron St. 386-1811

DAVE TAYLOR DECORATING CENTRE
579 Gorge Rd. E. 384-1914
—FIBERGLASS—
RESIN and CLOTH $6.95 a Gal.

STAINLESS STEEL TUBING FOR pulpits and bow rails. PRODESTO MARINE, 546 Brookleigh Rd., 658-5271.

14' FIBREGLASS
Bare Hull Only $200.
JENKINS MARINE
479-2244 479-6038 eves.

BRITISH SEAGULL OUTBOARDS
SALES — PARTS — SERVICE
VIC. LAWNMOWER HOSPITAL
834 Johnson 386-8338

SPENCER 31 SLOOP TO ANY stage of construction, starting at $3,515. Philbrooks Shipyards Ltd., 2324 Harbour Rd., Sidney. 656-1157.

1970 FIBREFORM. INCLUDES hardtop, raised chuck wagon back. 19' over all. 120 H.P. inboard-outboard. $4995. 477-5637.

MUST SELL 17½' INBOARD boat and trailer, $300. 479-3466 after 6 p.m.

AL'S BOAT AND CAR UPHOLSTERY
10612 McDonald Park Rd., 656-3568

BOAT NEEDS WORK, MERCURY controls, port holes, all reasonable. 656-1923.

WANTED USED OUTBOARDS, any make or condition. Daryl. 386-8424.

"A" LICENCE COMMERCIAL fishing boat. New diesel, new elections. Refrigeration. 477-5890.

WANTED: USED BOAT TRAILER, 900 pound capacity, approximately. Phone 477-4138.

CAL 23, FIBREGLASS SLOOP, 2 years old, priced for quick sale. 477-8480.

PETE'S TENT AND AWNING, boat covers and upholstery. Call 383-8959.

WANTED: 17-18 FIBREGLAS inboard-outboard Mercury or O.M.C. hardtop. Victoria Press, Box 412.

MINOR DAMAGE. REDUCED TO $3950. 26' Displacement. Phone 382-9323.

MARINE RADIO TELEPHONE for sale. Phone 383-6078.

WANTED: 26' THUNDERBIRD sloop. Phone 592-9075.

30' TAHITI KETCH. CASH offers only. 479-4405 after 6 p.m.

80 BOATS AND MARINE

M M M M M M M M M M

MERCURY MARINE

FIBERFORM BOATS
14' to 24'

TRAILER LOAD

THORNES ALUMINUM BOATS

12' CRUSADER.
—54" beam.
—595 lb. capacity.
—100 lb. actual weight.
—10 H.P. motor rating.
—Foam flotation, under seats

REG. $319 SALE $289

MERCURY MARINE SALES and SERVICE
Cloverdale and Oak
385-1457

M M M M M M M M M M

NEW FROM YAMAHA FOR 1972

—NEW P450
25-h.p. Twin outboard
—Full gear shift
—50-1 oil mix
—Only 84 lbs.
—2-year warranty
—ONLY $699.

—NEW P-165
8-h.p. Twin Outboard
—Full gear shift
—50-1 oil mix
—Only 55 lbs.

—2-year warranty
—ONLY $439

Available Now at
MULLINS MARINE SALES LTD.
925 Yates St. 382-1928

LOOK SAILOR—NO OIL

Honda, who has manufactured millions of four-cycle motors, is now producing a superbly engineered 7½ h.p. outboard motor. It is lightweight, quiet, and will troll all day and not miss a beat. No oil in the gas means no smoke — no fouling, and costs less to operate. Ideal for your sailboat —perfect for your inboard-outboard cruiser — come listen to one running
at
ALL BAY MARINA
2238 Harbour Rd.
Sidney, B.C.
656-3167

NATIONAL BOAT SALES
We have one only NEW GRAMPIAN "30" sloop which was custom-finished to luxury standards. Extras include 3-burner stove with oven, gimballed, fireplace, 4" foam mattresses custom covered, special insulation. Full cruising equipment, pulpit, life lines, sail cover, boom tent. Inboard auxiliary power. New price is $24,180. Boat has been demonstrated. See this fine yacht and make your offer.

NATIONAL PROPERTIES LTD.
Marine Division
AND GEOFF SIMPSON
2270 Harbour Rd., Sidney, B.C.
656-1212 or 383-1233 (24 hrs.)

INTERIOR BOAT FIXTURES
Fir plywood, interior paneling, spruce framing, lights, plumbing, appliances, fridges, hardware in stock at reasonable prices.
S. J. PEDEN LTD.
2855 Quesnel St. 386-3464

OAK BAY MARINE SALES AND SERVICE
THERMOGLASS — STARCRAFT
COLUMBIA — BRITISH YACHTS BROKERAGE
EVINRUDE — OMC
VOLVO — PENTA
598-3393
Yacht Brokers
VAN ISLE MARINA LTD.
Tsehum Harbor
Sidney, B.C.
656-1138

EVERYTHING MARINE
at
BOSUN'S OF VICTORIA
Lifejackets, stainless steel bolts and screws, rope, wire, blocks, flags, compasses, books, stoves, Brollie paints and varnishes, pumps, hose, Dunlop boots, inflatable dinghys, Sportyaks, sinks, lights, anchors, chain, and a boatload more at
BOSUN'S LOCKER
580 Johnson 386-1398

1969 40 H.P. JOHNSON, LONG shaft, manual. Excellent condition. 479-4160.

92 SPORTING GOODS

GORDON'S SPORTING GOODS
1030 Hillside 382-5815
HOCKEY STICKS and GOALS

SEWN SEAMS
White's wet suits. Finest in Canada. Scuba Shop, 832 Fisgard St.

WANTED FOR SPOT CASH: PIStols and rifles, modern or antique. 592-6940.

Winning Contract

By HOWARD and BEE SCHENKEN

A recent visit to Los Angeles where your correspondents were all but submerged in a frantic round of social bridge, brought home to us once again the truth of the poet's remark that many a flower is born to blush unseen.

This deal came up at the home of the Lorne Greenes. Nancy who has never once played tournament bridge, but who would surely make her mark if she did play. Arriving at six diamonds, Nancy handled matters as well as any expert.

Vul: None

NORTH (D)
♠ 7 2
♡ K 8 6
♢ Q 10 8
♣ A K J 8 3

WEST
♠ K 9 8 6
♡ Q J 10 3
♢ J
♣ 10 7 6 5

EAST
♠ Q 10 3
♡ 7 5 4 2
♢ K 3
♣ Q 9 4 2

SOUTH
♠ A J 5 4
♡ A 9
♢ A 9 7 6 5 4 2
♣ -

The bidding:

North	East	South	West
1♣	Pass	1♢	Pass
2♢	Pass	6♢	All pass

Opening lead: Queen of ♡.

A heart was led and, in view of the spade situation, it seemed at first that the big thing was to avoid losing a trump trick. Thus, declarer could either lead the queen of trump from dummy, playing West for the jack alone, or she could lay down the ace and hope to drop the king in either hand.

Laying down the ace would actually be twice as good a play as leading the queen — but it would not have worked. Nancy, however, adopted quite a different method of approach.

Winning the first trick with the ace of hearts, she led a low trump from her hand, deliberately conceding a trump trick. She planned to cover whatever West played, and in that way acquire two entries to dummy, which she would use to establish the clubs.

East won with the king of trumps and returned a heart to the king, whereupon Nancy ruffed a club, entered dummy with a trump, and ruffed another club. With the clubs now established, declarer was able to park three losing spades and claim a well-played slam.

(A Bell-McClure Syndicate Feature)

92 SPORTING GOODS

BUY—SELL—TRADE

12 L.C. Smith, $69; 22 Brno Hornet, $97; 303 Full-wood w. bayonet, $35; B.S.A. 30-06 w. 4x, $159; 300 Sav.-4x, $149; 20 Franchi V.R. auto., $149; 20 Ithica pump, $89; 22 Ruger Mark I, $69; 38 Arminus 2", $59; 9 mm Browning, $75; 45 Colt auto., $119; Mauser 7.63, $159.

EASY LAY-A-WAY

ROBINSON'S
"The Gun Traders"
1307 Broad 385-3429

ROYAL OAK SPORTING GOODS
20% OFF
Hockey Sticks
Hockey Equipment
Good Selection Available
SKATE SHARPENING 30c
Royal Oak Shopping Centre

RAY'S SPORTS CENTRE
20% OFF
Hockey sticks and skates
1692 Douglas 385-6312

1970 YAMAHA SNOWMOBILE. With trailer. Excellent condition. John, 386-8426.

MANS WET SUIT, FITS 5'8", weight belt and fins. $60. 385-2171.

93 CAMERAS, SUPPLIES AND PHOTO FINISHING

SIMPSONS-SEARS
"Camera Counter"
HEADQUARTERS for:
CANON F-1
CANON FTb
CANON E T
MINOLTA SR-T 101
KONICA autoreflex
PENTAX
and
Fine photo finishing
PHONE 388-9111
EXT. 203

WHY WAIT FOR THOSE SPECIAL PICTURES?
Victoria Photo Supply offers ONE-DAY PROCESSING ON COLOR NEGATIVE FILM
Bring your film to VPS — Complete processing with BIG jumbo prints
12-exposure roll only $2.99
20-exposure roll just $4.49
Same speedy service at both stores—
Hillside Shopping Centre, 383-8831
1015 Douglas Street — 385-3458

ELECTRIC EYE
Darkroom
1006 Broad
386-0333

HASSELBLAD
Stocking Hasselblad cameras and accessories.
Bolex, Nizo, Durst, Konica, Pentax, Mamiya-Sekor, Braun, Honeywell, Da-Lite, Smith-Victor, etc.
Best photographic values.
VIDEO SOUND CRAFT
3615 Shelbourne 477-3223

HILTON PHOTO SUPPLIES LTD.
Trans-Canada Highway
Chemainus
Vancouver Island's Finest Photo Supply Centre
Drawer 750 Ph. 246-3311

WANTED TO BUY, MAMIYA RB67. 478-1046.

96 RANGES, STOVES AND FURNACES

6-YEAR-OLD VIKING 30" ELECtric range, dependable, $75. 383-7467.

25" VIKING ELECTRIC RANGE. Asking $55. 384-7770.

KITCHEN RANGE WITH 65 GALlon tank and stand. 383-0856.

97 FURNITURE

YOUR COST
OUR WHOLESALE PRICE
for a GREGG NANTUCKET COLONIAL
Chesterfield and Chair Recovered in a fabric of your choice. Compare quality — price at
GREGG FURNITURE MFG.
401 David 388-7365

COLONIAL FURNITURE
Displayed in one of Victoria's newest apartment blocks — must be sold at sacrifice prices — all name brand merchandise — terms available. Call Mr. Kenyon at Continental Home Supply, 851 Johnson St., 386-2458.

KILSHAW'S AUCTIONEERS
Buy — Sell — Appraise
1115 Fort 384-6441

DISPLAY SUITE
Three rooms all new modern furniture reduced 25%. Terms? Free delivery. Call J. Snare, 386-2450. Eve. 382-6062. Continental Home Supply.

YOUR COST — OUR WHOLEsale price. Gregg Riviera chesterfield and chair recovered in a fabric of your choice. Compare quality — price at Gregg Furniture Mfg., 401 David. 388-7365.

PAY CASH AND SAVE
See Our Ad Under Miscellaneous
PANDORA FURNITURE LTD.
NEW AND USED FURNITURE
1050 PANDORA AVE.
383-6319

SPANISH
Furniture 3 rooms, on display at Park Olympic Heights, 660 Battery St. Must dispose of at a sacrifice. Phone Art Johnston, 386-2458 for viewing. Continental Home Supply.

LIMED OAK TWIN BEDROOM suite, bookcase headboard, Sealy mattresses and box spring. Chrome kitchen suite, oval table, swivel chairs, brown and white. Excellent condition. 592-7644.

LUNDS AUCTIONEERS
WE BUY AND APPRAISE
926 FORT 386-3308

FURNITURE — CARPETS
Cleaned in your home.
For free estimates call
Ambassador Home Service 382-5532

NEW HICKORY BUFFET, $125; roll-away cot with 2 mattresses; new desk; 2 bedroom chairs. After 12 noon, 385-1187.

SAMPLE LOVE SEATS WITH casters, $55 to $95. Distributor, 478-1262.

CHESTERFIELD SUITE, SUITable for rumpus room, A-1 condition. $40 or best offer. 385-0690.

ITALIAN PROVINCIAL LOVE seat and chair, chesterfield and swivel rocker. 388-4501.

DOUBLE BED WITH RADIO headboard, box spring and mattress. 383-9865.

HUB FURNITURE
Buy and sell good used furniture.
715 Johnson 384-6425

VILAS DINING ROOM SUITE, ¾ size violin. 385-2246.

SETTEE AND CHAIR, GOOD sleeper. $67. After 5 p.m., 382-1307.

DINETTE SUITE, 6 CHAIRS. AS new, $80. 598-1831.

98 TV, STEREO, RADIO SALES AND SERVICE

HEADQUARTERS FOR CITIZEN band radios (C.B.) warehouse sales. Macdonald Furniture Mart, Pandora and Broad, 383-1171.

MOVING, MUST SELL 25" ADMIral black and white TV, $150 or best offer. Call Cheryll at 382-5108, 9-5 or 382-3780 after 5.

SALES—SERVICE—TV RENTALS
AUTHORIZED PHILIPS DEALER
ELECTRON
100 W. BURNSIDE RD. 383-5432

GREGG'S TELEVISION AND RADIO SERVICE — 658-5487
Guaranteed repairs
Gov't Certified Technician

CAV ELECTRONICS LTD.
Quad and AR
758 Yates 388-6564

6 STEREO TAPE RECORDER, Cipher. Phone 383-2183, after 5 p.m.

DUMONT COLOR TV BEAUTIful maple wood cabinet, $249.95. The Traders, 388-6264.

AMATEUR RADIO TRANSceiver, FTDX-400. 385-8237.

SMALL 21" T.V. WORKING good. $35. 383-8203.

SONY AM-FM TUNER, ST 80-F. $100. 384-0706 after 6.

98 TV, STEREO, RADIO SALES AND SERVICE

COLOR TV
Rent or rent to own
$20 MONTHLY AND UP
ZENITH
FLEETWOOD
HITACHI
PANASONIC
PHILCO FORD
Immediate City Wide Delivery
CALL NOW, 385-2435
24 hour phone service
MAIS FURNITURE
1821 COOK

RENT OR RENT TO OWN
Rent a 1972 color or black and white TV, Zenith or Electrohome. Lowest prices in town.
CITY CENTRE TV
3970 Shelbourne 477-6971
University Heights Mall

"KENT'S No. 1"
in TV Rentals
Color and Black and White
As low as $7 per month
KENT'S LTD.
742 Fort St. 383-7104

OVERCROWDED EN SUITE, sacrifice, claritone 3-way combination in excellent condition, 23" B and W Phillips chassis AM-FM Garrard changer, the finest Claritone stereo, oiled teak cabinet, $250. See to appreciate. 388-4035 evenings.

FACTORY CLEARANCE
RCA AM-FM stereo, table model, 20 watts. Reg. $129.95 to clear $88.88.
QUADRA SERVICENTRE
3514 QUADRA 385-6422

3-WAY COMBINATION RCA black and white, walnut cabinet, A-1 working condition $100. Contact Art Johnston, 386-2458. Continental Home Supply.

TV RENTALS BandW or COLOR
Ask about our
FEBRUARY SPECIAL
at BUTLER BROTHERS
1720 Douglas. 385-3832

TV RENTALS
FROM $7.00 PER MONTH
A reliable rental service
MAIS FURNITURE
1821 Cook St. 385-2435

CLEARANCE OF FLOOR MODELS — 1972 ZENITHS
CALL PADDY O'ROURKE AT HOUSE OF SERENITY LTD.
382-3021

99 GROCERIES, MEAT AND PRODUCE

THE WAREHOUSE WHOLESALE Food Distributors, 47 Songhees Rd. First turn left—100 feet past Johnson St. Bridge, and Oakcrest, 3475 Quadra. Prices effective Mon., Tues., Wed. Open to the public daily, 9 a.m. to 9 p.m. Open Saturday 'til 6 p.m. We reserve the right to limit quantities. Stewing Beef, Canada Choice, Lean Boneless, lb. 79c; Turkey, Young Hind Quarter, lb. 35c; Fresh Ground Shoulder Beef, lb. 59c; Large beef Sausage, lb. 39c; Young, Sliced Beef Liver, lb. 49c; Sunlight Detergent Powder, Giant Size, 79c; Libby's Fancy Tomato Juice, 48-oz. tin, 39c; Jameson's Turkish coffee, 1-lb. bag, 79c; Nabob Jelly Powders, All Flavours, 6 pkgs. 49c; Vine-Ripened Beefsteak tomatoes, lb. 29c.

TIME TO FILL UP YOUR freezer now. Red and blue brand sides of beef, 72c lb.; pork loin, 79c lb.; frying chicken, 49c lb. Price including cutting and wrapping and frozen. Super Low Cost Market, 899 Esquimalt Road, 382-8196. Open daily 'til 9.

STOCK YOUR FREEZER WITH good bread. Made from untreated flour. Bake fresh daily. 10 loaves $2.40. 20 loaves, $4.60. 50 loaves, $11. At these prices you can't afford not to. Phone 479-7323 or 592-1932.

WHY PAY MORE
Sides of beef 69c lb.
Red Brand hinds 85c lb.
cut and wrapped
Hamburger (3 lbs.) $1.47
ALBERTA MEAT MARKET
1811 Cook 383-3012

HARVEY'S MEATS
2709 QUADRA 383-2031
Red Brand hind quarters 89c lb.
Sides of pork 49c lb.
Sides of standard beef 75c lb.

SHOP AT "THE WAREHOUSE" Wholesale Food Distributors, 47 Songhees Rd., first turn left — 100 ft. past the Johnson St. Bridge. Open daily, 9 to 9; Sat. til 6 p.m.

FIRBANK FARM
1180 ROYAL OAK
Fresh Vegetables and Eggs
Open Daily 9 a.m. - 5:30 p.m.

WILLIAMS QUALITY MEATS
Hinds Red Brand Beef 89c lb.
795 Fort St. 384-1613

VICTORIA MEAT MARKET
S-T-R-E-T-C-H-E-S your food dollar
625 JOHNSON STREET

100 MISCELLANEOUS FOR SALE

THE TRADERS
WAREHOUSE

Gold hide-a-bed (new condition)	$149.95
5-Pce. wooden dinette	$49.95
2 Kitchen chairs for	$4.95
2 39" mattresses for	$20.00
Enterprise oil and gas range	$79.95
Vanity dresser	$19.95
Gold rocker	$29.95
Electric rang s	$9.95 up
Vanity dressers	$19.95 up
New 9-drawer chest	$64.95
Wringer washer	$59.95
Black and white TVs from	$39.95

IN OUR STORE

1 only, 19" Admiral colorful colored TV with automatic tint and fine tuning. Ideal for family or rumpus room. Low priced $369.95 with factory warranty. Service policy extra.

Limited quantity 1971 clearance Admiral 30" range with plug out elements. Large spacious oven with window and removable door. Full factory warranty. While they last $178.88.

715 FINLAYSON 388-6264

ZOEL MINI-GREENHOUSES, metal planters and window boxes. Soil Screens, plant markers, metal seed flats, roof flashing made to order. Zoel Enterprises Ltd. 382-5321 anytime.

9X12 GOLD RUG WITH UNDERcushioning; Hoover washer spin dryer; twin beds; fridge; electric stove; TV; platform rocker, firescreen and other household goods. 479-5458, 385-0000.

MAJOR APPLIANCE SERVICE
We service what we sell plus all other makes. Guaranteed work. Reasonable rates. PATTERSON APPLIANCE SERVICE, Div. of C. Tayler Ltd., 383-2324.

DIRECTORY BOARDS, OFFICE signs, desk name plates, etc. Also large plastic letters for outdoor signs. Industrial Plastics Ltd., 2105 Douglas.

DAVE TAYLOR DECORATING CENTRE
579 Gorge Rd. E. 384-1914
Cushion Vinyl, Reg. $4.95 sq. yd., Now $3.95 sq. yd. Brand name.

A.B.C. ELECTRIC — 382-7221
New and rebuilt appliances. Vacuum cleaners, polishers, etc. One-year warranty. Good selection. Reasonable prices. 821 Fort.

USED GLASS-LINED HOT water heater, complete with controls, insulation. Very good condition. $30. Wood-burning range, very good condition. $35. 656-3617.

1970 EDITION OF CHILDCRAFT. As new. $95. Occasional rocker. $35. Bissell sweeper. $8. 382-0319.

RACQUET CLUB FAMILY MEMbership. $400 plus transfer fees. 477-1241.

100 MISCELLANEOUS FOR SALE

WOODWARD'S

CHESTERFIELDS "TO CLEAR"

Quality suites — soiled or damaged material

1—2-ce. in BLACK vinyl.
CLEARANCE $200

1—2-pce. in DARK GOLD luxurious 6" deep chsuions.
CLEARANCE $400

1—2 pce. in GREEN, red tweed
CLEARANCE $250

1—1 pce. SETTEE gold.
CLEARANCE $200

COLOR TVs
Older floor demonstrators, priced to clear, sorry — no warranty at these sale prices.

CONGOLEUM LINO "RUGS"
Factory seconds
Choice of patterns

—9'x7½'	$7.88
—9'x9'	$8.88
—9x10½'	$9.88
—9'x12'	$10.88
—9'x15'	$12.88

779 PANDORA AVE.
386-3322, Local 219

MEL'S MEL'S MEL'S MEL'S
STOCKTAKING BARGAINS

7-pc. walnut and bronze table and chairs	$75.00
Beige lounge	$39.50
Viking console TV	$45.00
Transonic clock radio	$19.50
3-pc. red curved sectional	$49.50

SPECIAL — ½ OFF
On Dishes, Pictures And Nick-Nacks

MEL'S BARGAINS
823 Pandora Ave. 384-3152
Opposite B.C. Hydro
MEL'S MEL'S MEL'S MEL'S

SAFES
new and reconditioned
BURGLAR and FIREPROOF
PRICE'S SAFE AND KEY SHOP
847 Fort St. 384-6221

BASEMENT CLEARANCE
Craig 2404-4-track tape deck, $100; Ampex 750 4-track tape deck, $185; Dual 1210 changer, $50; 2 R.S.C. 12" speakers, $25; Selfin 30-watt tuner amp AM-FM stereo with headphones, $110; set Black Pearl drums, complete, $180; Colonial chesterfield and chair, $100; Colonial floor lamp, $25; ¾ all metal bed with mattress, $10; heavy oak dining room suite, partly refinished, attractive leg assembly, $50; attractive and unique glass and metal coffee table, $80. 383-6151.

PARTS! PARTS! PARTS!
For your washers, dryers, ranges, fridges, freezers and dishwashers. Genuine parts for Admiral, Beatty, Easy, Maytag, Moffat, Norge, Nutone, etc.
McDONALD APPLIANCE SERVICE LTD., 386-2488
Prompt mail order service. Largest stock on the Island. Try us first at 483 Burnside Rd.

CHECK and COMPARE
TILLICUM FURNITURE and APPLIANCES
Tillicum at Craigflower
384-1216
Hillside Shopping Centre
383-3331

SO EASY!
Get in shape the easy way with one of our bicycle exercisers — Does your whole body — legs, hips, back. Rent a unit for only $10 monthly. Try one.
ROBINSON'S
1307 Brooad St. 385-3429

SIDNEY PAINT SUPPLY
Would like to announce the opening of their new factory store (Colwood Paint Pot) located at The Farmers Market, 1610 Island Highway. Phone Rick Mudie at 478-5525 or come and see our factory paint specials and complete selection of wallpaper and sundries. Open 8 days a week, 8-5:30.

MAYTAG MAYTAG MAYTAG
is the first thing we think of when our customers ask for the BEST. Whether it be WASHER, DRYER, DISHWASHER OR THE PORTA PAIR ... MAYTAG builds 'em to last. Buy yours here at
BUTLER BROTHERS
1720 Douglas 383-6911

RUGS LOOK "NEW." IT'S SO easy with RUG-MATE stain removing rug shampoo. Rent electric shampooer for $1.00, plus materials. Clark and Pattison, 760 Bay St. See our ad under Painters for other supplies.

CANVAS SALES. GET THOSE tents, awnings, lawn swings, etc., repaired now to avoid the spring rush — Jeune Brothers of Victoria, 570 Johnson Street. Call Bob Massey for free estimates. 385-7751.

RCA VICTOR STEREO RECORD player. "Thistle" baby buggy converts to car bed, 6 year crib and mattress, mesh pplaypen and high chair. All excellent condition. 478-6993.

WATERPROOF CANVAS TARPAULINS
Priced from $5.95 for size 5'x7' and stock sizes up to 20'x20'.
VICTORIA TENT and AWNING
831 Fisgard St. 382-5215

OUR USED JUNK IS BEST and Cheapest
ISLAND FURNITURE MART (formerly Len's)
7115 West Saanich Rd., 652-2849
Open Sunday Afternoons

OIL FURNACE, 250 GALLON tank, Honeywell thermostat, all ducts, and registers. Also Pembroke bathtub, toilet and sink. 477-8954.

23" RCA BLACK AND WHITE TV, $90. C Crib $20. Playpen $10. Walker $8. Jolly jumper $5. Baby swing $5. Cuddle seat $3. 592-6897.

LADY'S WARM BLUE VELOUR coat, $15. Also lady's cream coat with silver fox collar, $20. Medium size. 479-4914.

VACUUM CLEANERS, LEWYT and Hoover cannister models; boy's 3-piece suit, size 12, offers. 382-3537.

DINE OUT TONIGHT AND SAVE At Victoria's newest and finest dining lounges, over $100 value — only $7. 382-1510 or 592-2662.

FRIDGE AND STOVE 30", white, like new, reasonable. 385-5509.

EMPTY 45-GALLON BURNING barrels. Available at Sidney Paint Factory. 656-3358

DIAMOND RING $350. 478-4950.

GENUINE LEADED GLASS WINdows, diamond paned. 592-3660.

5" CONTINUOUS GUTTERS. ENamelled, B.C. Aluminum. 479-3232.

100 MISCELLANEOUS FOR SALE

IMPERIAL BUILDING MATERIALS LTD.
2955 Douglas street
Phone 386-1401

PAINT CLEARANCE

Interior Latex, Gal.
Reg. $5.95 Clear $4.49
Semi-gloss Enamel, Gal.
Reg. $7.65 Clear $5.95
Exterior Latex, Gal.
Reg. $7.95 Clear $5.35

PLUS MANY MORE

Special
One-of-a-kind Appliance
CLEARANCE

Man 815 2-speed washer
White.
Reg. $379.95 Clear $309
Mde 811 Dryer
White
Reg. $239.95 Clear $188
Man 851 de luxe washer
White
Reg. $419.95 Clear $339.95
Mde 851 de luxe dryer
White
Reg. $259.95 Clear $199.95

STOVES and FRIDGES

CCC 30-6 Continuous, clean range, gold
Reg. $359.95 Clear $289
CCC 30-6 Continuous, clean range, avocado
Reg. $359.95 Clear $289
TWO ONLY, C30-5 white stoves
REG. $334 Clear $219
SCF 13-6 frost-free gold fridge
Reg. $449.95 Clear $339.95

CARPET TREND
HERE GOES THE OLD STOCK!
These prices are so LOW
They're ridiculous!

Pamper your feet with the deep soft luxuriance of an exquisitely crafted sculptured plush. Choose from blue, off-white, three tones of green and gold. Various qualities .. some sugg. retail of $15.95. NOW $7.95

Two-tone nylon shags with double jute backing. A contemporary lair in 2 colors! NOW $4.95

Indoor-outdoor complete rubber back. NOW $2.95!!

Vinyl asbestos tile. NOW 22c sq. ft.

WE STOCK
Hardtwists
Shags
Kitchen Bath Carpets
Cushion Floor
Bathroom Shags
Tile
CARPET TREND
185 Langford St.
(Vic. West)
386-7501

X X X X X X X X X X X

EATON'S
WAREHOUSE
STORE
749 VIEW ST.
Remember You Can Budget Charge Through Our Customer's Accounts Office, 3rd. Floor

X X X X X X X X X X X

PURE WOOL INDIAN TOQUES
Hand made by Cowichan Indians, warm and very water repellent.
$3.95
SPENCER'S STORES LTD.
1110 Gov't St. "Downtown"

WOOL
Double knitting wool only 33c per oz.
YARN BARN
849 Fort and K-Mart Mall
385-9841 477-8531

CHAINSAWS
Repairs and Sharpening
To Most Makes
New McCULLOCHS
from $139.95
New LOMBARTS
from $159.95
Reconditioned Saws
VIC. LAWNMOWER HOSPITAL
834 Johnson 386-8338

TYPE 'N WRITE SHOP
744 Johnson St.
"in the Parkade"
Magazines, stationery, greeting cards. RENT-TO-PURCHASE Underwood. Reconditioned standard typewriters. Also adders, portable typewriters in most popular makes

DON'T FORGET!
Our Winter Service Special
Ends Feb. 15. Service and sharpening to all types of lawn and garden equipment. Don't Delay — CALL TODAY!
VIC. LAWNMOWER HOSPITAL
834 Johnson 386-8338

PEOPLE'S TRADING POST
2510 Trans-Canada Highway
Open Sunday 1-6 p.m.
478-3933
"THE POST WITH THE MOST"

UPHOLSTERY REMNANTS
Assorted yardage, fabrics and vinyls. Drastically reduced prices to clear.
GREGG MANUFACTURERS
of fine upholstered furniture.
401 David at Turner 388-7365

ALL STOCK REFRIGERATORS reduced to clear, left and right hand door models. MOFFAT, McCLARY and ADMIRAL.
BUTLER BROTHERS
1720 Douglas — 383-6911
(OPP. THE BAY)

12 SPEED QUEEN COINoperated washers, stainless tubs, turquoise color, Model A-215, good condition, $150 each. West Coast Cleaners, 181 Gertrude Street, Port Alberni, 724-1201.

LADIES BLACK SEAL COAT, size 14, new lining, buttons, cleaned and glazed, not worn since, new condition. To see call 385-1094.

NEW KENMORE GARBAGE DISposer, $40. New 3'x6' aluminum sliding window in frame, $35. Phone Sunday anytime; after 3:45 weekdays. 384-9506.

NEW BATHROOM AND KITCHEN cabinets being cleared out, 36" vanities from $30. Phone modern Woodworkers at 382-9014.

ANTIQUE BRASS CASH REGISter, swap or sell. Electric hand saw and electric drill, $25 for both. 384-4972.

OLDER STYLE BATHROOM FIXtures. Good condition. Window frames with glass 3' x 3'. Kitchen sink. Cheap. 382-6307.

ANTIQUE WARDROBE, $75. Wood heater, $35. Double bed, $15. 386-9309.

NEW HOOVER WASHER-SPIN dryer, never been used, $175. 656-2638.

HALF SOLE RUBBER HEEL. $5.50 man. Lady's $3.75, with ad. 1524 Fairfield, Storey Shoe Clinic.

BEIGE "LLOYD" BABY CARriage. Excellent condition. $50 or best offer. 479-4367.

GIRL'S CLOTHES, INFANTS TO size 3. Boy's skates, 7. 383-4680.

OUTDOOR INCINERATOR BARrels, $4.50. Free delivery. 383-1328.

100 MISCELLANEOUS FOR SALE

SIMPSONS-SEARS
LAWNMOWER AND OUTBOARD MOTOR TUNE-UP
and REPAIR SERVICE
Winter Special

HAND Mower Sharpening $ 5.95
ROTARY mower — tune-up and sharpening $12.95
REEL power mower tune-up and sharpening $17.95

GARDEN SHEARS
Sharpened "FREE" with power mower TUNE-UP

REEL power mower sharpening (only) $ 9.95
ELECTRIC mower — Checked and sharpened $ 9.95

All Parts Required Are Extra
Call 388-9111 for FREE PICKUP
WINTER STORAGE and SPRING DELIVERY
SIMPSONS-SEARS GUARANTEE
Satisfaction or Money Refunded

GOOD USED BUYS

4'6" mattress, good condition	$15.00
3'3" box spring and mattress	$19.95
McClary Easy automatic washer, completely overhauled. Like new condition	$139.95
Occasional chair	$ 9.95
3-position recliner	$29.95
Used TVs from	$29.95
Fleetwood Hi-Fi stereo radio 23" TV combination.	$149.95
30" automatic electric ranges. Good working condition, priced from	$59.95
Refrigerators 6 cu. ft., McClary	$29.95

MAIS FURNITURE
1821 Cook St.
385-2435

PAY CASH AND SAVE

2 pc. chesterfield suites $95.00 to $327.50, de luxe swivel rocker $115.00, black vinyl hide-a-bed $189.00, occasional chairs $9.50 to $66.50, 9x12 rugs $27.50 to $149.00, students desks $26.95 to $54.50, bunk beds $69.00 to $129.00, bedroom suites $119.00 to $585.00, china cabinets $49.00 to $159.00, Duncan Phyfe drop leaf table and 6 chairs $247.50, round rock maple table and 4 chairs $199.00, console table and 4 chairs $219.00, chest of drawers $21.95 to $69.00, dressers $22.50 to $79.00, oak wardrobe $89.00, secretaire desk $249.00, drop front desk $79.00, cedar chests $49.00 to $65.00, Sanyo washer-spin dry $139.00, fridge-freezer combination $199.00, Speed Queen washer and dryer $399.00, fire screens $12.95 to $29.95, G.E. portable TV $69.00, walnut nest of tables $59.00 and many more items priced to sell. Use your Chargex.

PANDORA FURNITURE
NEW AND USED FURNITURE
1050 Pandora Ave.
383-6319

MORE VALUES
"MARK-DOWN" SALE

13 only, old-fashioned pure wool, 3-button suits $25 each	
Suits, top quality Laurentide and Firth at	$78.57
Blazers from	$27.62
Sweaters 1-3 and ½ off	
Men's suits, 36-50 — large selection at	$49.50
Raincoats, 36-46	$28.57
Suits, pure wool worsteds at	$58.10
Dress slacks from	$9.99

LES PALMER LTD.
714 View 382-2825

SAVE MONEY on Furniture — Appliances
REAL WAREHOUSE PRICES
ROYAL FURNITURE AND APPLIANCES
"THE BRIGHT RED WAREHOUSE"
733 JOHNSON 388-9021

ELECTRIC CURLERS, NEW, $10; oppossum fur coat, size 10, $125; girl's English Duffle coat, size 12, $20; child's typewriter, new, $20; "Brother" pacesetter, sewing machine, $100. After 6, 477-8053.

JOHN DEERE TRACTORS
Mowers, loaders, chain saws, $130 up, also 6-ton hay trailers.
VICTORIA JEEP
HILLSIDE at ROCK BAY

UTILITY TRAILER, 5'6"X8' deck. Near new 9x18 tent, Coleman chest; Viking, portable dishwasher, back to back twin stroller. 386-3702.

LIVING ROOM CHAIRS, END tables, floor lamps, twin beds, dresser, chest of drawers, night table, dinette suite, bookcase, carpets. 382-0336.

MILLS PAINTS SALE
One-coat "SUPERTEX"
Latex — $5.95 a gallon.
3172 Douglas 383-8412

ALF BECKER AND SONS
SAW SHARPENING AND SKATE SHARPENING
2981 Tillicum 384-6414

FRIDGE, McCLARY-EASY, good condition, $75; 2-burner hot plate, $7; 2 kitchen chairs, $2.50 each 383-0517.

18" ROTARY VIKING LAWN mower, with grass catcher, only ½ year old. $75. 384-9277 after 5 p.m.

7 CU. FT. FRIDGE; 5-PCE. chrome set, reasonable. 384-7248 before 3.

1 PLAYPEN AND CRIB WITHout mattress. Good condition. 388-6351.

BABY BASSINETTE, $15; Briggs and Stratton Beauty cut de luxe gas lawn mower with catcher, $45. 385-6855.

FOR SALE: SPEED QUEEN washer and Westinghouse dryer. 382-0715 after 5.

TWO NEW NYLON SHAG RUGS, blue and white. 6x3, 8-6, $40. 388-4528.

NET PLAYPEN; HIGHCHAIR; black car seat; stroller; wringer washer. 386-2688.

SIMPLICITY WRINGER WASHer. 3 years old, $30. 478-7371.

GOATSKIN RUG, 3'X8'. 388-6092 after 6 p.m.

100 MISCELLANEOUS FOR SALE

UNDER THE YELLOW SIGN

USED SELECTION

Easy chairs, from	$ 9.95
Naughahide hostess chair	$ 19.95
54" bed units on legs, from	$ 19.95
39" bed units on legs, with headboards	$ 49.95
and	$ 59.95
Walnut corner table	$ 29.95
Single dresser and mirror	$ 29.95
Walnut buffet	$ 59.95
Maple night table	$ 19.95
Bookcase bed, 39"	$ 29.95
Dinette table, 30x48	$ 14.95
Room divider	$ 39.95
4-dr. chest	$ 39.95
Wringer washer	$ 29.95
Floor polisher	$ 19.95

NEW SELECTION

CARPETS

Nylon plush, 9x12	$ 56.95
Nylon plush, 9x12	$ 64.95
Nylon tight loop, 9x12	$ 99.95
Nylon tight loop, 6x9	$ 49.95
Nylon tight loop, 9x12, heavy	$109.95
Pure wool Axminster, 9x12	$115.00
Large selection of 2x3 oval fringed rugs, each	$ 4.50
3-pc. dinettes	$ 37.95
and	$ 49.95
2-pc. chester suites, from	$159.95
3-pc. bedroom suites, from	$115.95

Before you buy anything, check our prices and selection.

STANDARD FURNITURE BARGAIN ANNEX
753 VIEW ST.
382-5111

AUTOHARP, $20; 44' TV ANTENna mast; 10' extension pole. $30. 477-4955.

WANTED: NON-WORKING OR unwanted TVs. Will haul away free. 386-0710.

GARAGE SALE, BUGGY, STOVE, etc. 479-4855.

103 MISCELLANEOUS WANTED

MONEY IN A HURRY
CASH LOANS on tools, guns, musical instruments, cameras. We BUY also WEAPONS, INSTRUMENTS, etc., for READY CASH
B-J TRADING CENTRE
OPPOSITE Pet Shop
617 Johnson St. Tel. 383-9512

SIDNEY BARGAIN HOUSE
We pay top prices for goods of all descriptions, from a handful to a house full. Furniture, tools, appliances, glassware, dishes, etc. Our specialty is antiques. 2372 Beacon Ave., Sidney, 656-3621.

KILSHAW'S AUCTIONEERS
Buy — Sell — Appraise
1115 Fort 384-6441

THE SALVATION ARMY
Needs your re-useable clothing, furniture and household goods. "Help us to help others". Family Thrift Stores, Victoria, Sidney and Langford. For pickup 386-3295.

FAMILY TRADING LTD.
Cash for furniture, tools, appliances, guns, etc.
731 Goldstream 478-5631
Mon. - Fri. 9 a.m. - 6 p.m.
Sun. 1-5 p.m.

NEED CASH?
Cash paid for good tools, cameras, all types of musical instruments. What have you? Island Trading. NOW AT 630 JOHNSON ST., just down from Douglas.

LUNDS AUCTIONEERS
APPRAISE AND BUY FOR CASH
926 FORT 386-3308

ABEL TRADING
388-6541
We buy scrap metal and bottles, Open 9-5 Mon.-Sat.

SQUARE DEAL BUYS
Beer Bottles—25c Doz.
Copper, brass, radiators
383-1221 1126 Hillside 383-1601

ANYONE KIND ENOUGH TO DOnate any furniture, pictures, TV or radio or any household items please phone 384-6774, will pickup.

BAGPIPES, PREFER OLD WOOD and ivory type. Also need Sporran and Scottish dirk or sword. 598-2327.

OLD RIFLES, SHOTGUNS, swords, bayonets, daggers, parts, ammunition and related items. Cash. 386-9822.

NEARLY NEW KITCHEN AID dishwasher, front loading, for cash. 652-2926.

BUYING 1967 GOLD COIN SETS, Van Isle Coin, 828 Yates St. 382-6331.

CEMETERY PLOTS IN ROSS Bay Cemetery. Reply Victoria Press, Box 434.

GOOD BOOKS ALWAYS BOUGHT
HAUNTED BOOKSHOP
845 Fort 382-1427

SOLID MAPLE COLONIAL FURniture and older type solid wood buffet. 384-6161.

SPOT CASH
For good furniture-appliances
ROYAL FURNITURE 388-9021

WE BUY YOUR FURNITURE, household goods, pictures, tools, etc. Best cash prices. 386-0462.

WANTED: LEGAL SIZE FILING cabinet, three or four drawers. Phone 384-8858.

WANTED: WOOD AND COAL hot air furnace, 22 or 24 inch. 477-1630.

WANTED, A REFRIGERATOR IN good working condition, reasonably priced. Please phone 592-3817.

SPOT CASH OR TRADE FOR old guns, pistols, etc. 383-6224.

FRIDGES, FREEZERS BOUGHT. 384-7813. All-Temp.

WANTED: INFANT CRADLE, any condition, reasonable. 383-9363.

WANTED: 4'X8' POOL TABLE, good condition 477-2391.

WANTED: SMALLPOWER SAW and table saw for cash. 384-4972.

109 MISCELLANEOUS TO RENT

RENT TO OWN
NEW SEWING MACHINES
Domestic and Industrial
SAWYER SEWING CENTRES
840 Fort St. 388-6228

115 SWAPS

'68 OLDS. CUTLASS 2-DOOR hardtop, automatic, beautiful condition throughout, $2,150 cash or swap for 4-wheel drive, Toyota or Land Rover. 656-4668.

117 ANTIQUES

BRANDON'S ANTIQUE GALLERY
731 Fort St. 385-0623
Will buy for cash or take on consignment antique furniture, object of art, paintings or antique jewellery.

KILSHAW'S
Buy for Cash
Appraise for all purposes
1115 Fort 384-6441

ANTIQUE AUCTION
Consign now for this sale on February 8.
LUNDS AUCTIONEERS
926 Fort St. 386-3308

1953 PACKARD CARIBBEAN convertible. Wire wheels, continental tires, good restorable condition. 382-7118.

CASH FOR ANTIQUES AND OLD things. Bygones, 1034 Fort. 383-8025

120 GARDEN SUPPLIES

Fertilizer

EXCELLENT GARDEN HORSE manure, 6 yards, $18 delivered. 592-3660.

FREE MANURE, OAKS POULTRY Farm 880 Downey, Sidney 656-2485.

SIDNEY DUCK FARM, 656-4472. Duck manure, 60c bag, delivered.

Plowing, Rotovating and Cultivating

COOPER'S TRACTOR SERVICE
Gardens, yards tractor, rotovated, plowed, cultivated and levelled. Mowing. 382-9316.

CENTRAL SAANICH TRACTOR
Rotovate, plow, cult., level, etc. Loader and post holes. 652-3306.

C. STARCK, ROTOVATING, brush and grass cut, post holes, etc., loading and hauling. 479-3157.

DON'S TRACTOR SERVICE
Rotovate, plow, cultivate, mow, loader and truck, blade. 477-3913.

Top Soil, Rocks and Fill

FREE FILL
(Hauling charges only)
Sand, gravel supplies, used red bricks.
O.K. Trucking Co. Ltd., 386-3414

REALLY GOOD TOP SOIL, CONTACT LAYRITZ NURSERIES, 384-6943

FREE FILL, DELIVERY charge only. Top soil, gravel supplies. Excavating. 479-5719, 479-1582.

125 PETS AND SUPPLIES

PUSSY CATS AND PUPPY DOGS
We have home-like boarding facilities for dogs and cats of all sizes. We have puppies and kittens for sale to good homes, and we also have families wanting kittens and puppies.
Q KENNELS
(formerly Quandella Kennels)
478-2397

ST. BERNARD SHORT-HAIRED January litter, Port Augusta Breeders, 2129 Wallace Ave., Comox, 339-2838.

WE HAVE A LARGE ASSORTment of lovely puppies. Come and see. Good Shepherd Shelter, Mill Bay.

MAYDON KENNELS
Registered miniature poodle puppies $85 to $100. Terms $25 monthly. 743-2493 Duncan.

GIVE YOUR VALENTINE A black miniature poodle puppy from registered stock, reasonable. 479-6039.

BEAUTIFUL AMERICAN Cocker puppies. Champion parents. 592-3154.

REGISTERED GERMAN SHEPherd pups, champion blood lines. $110 and $125. 652-2473.

WANTED: FEMALE PUREBRED, blue point Siamese kittens. 383-9363.

PUP SHEPHERD SAMOYED FEmale, young red factor hen. 477-2596.

AFRICAN BARKLESS BASENJI puppies, show and pet, $125 terms. 477-9260.

AFFECTIONATE MALTESE POOdle cross, great companion. Spayed and shots. 384-3428.

PUG PUPPIES: HOUSE trained, sturdy, good-natured, Cobble Hill 743-2701.

PUREBRED SIAMESE KITTENS, 8 weeks old, very affectionate. 477-1022.

WANTED: TOY POODLE. FEmale, for pet. Spayed or not. 384-7527.

SCOTTY, MALE, 7 MONTHS. Loves children. $25. 388-7427.

REGISTERED ENGLISH cocker puppies. 386-1558.

MALE, BLACK POODLE PUPS. Terms or swap 479-4537.

MALTESE PUPS. 8 WEEKS OLD. 384-1694.

HEATHERBELLE SCOTTISH Terrier puppies. Phone 479-2651.

LOVELY PUPPIES, SPANIEL Lab. cross, $5. 388-5253.

RED FACTOR CANARIES, GOOD singers, good color. 598-5388.

127 CHICKS, POULTRY, HATCHING EGGS, SUPPLIES

"WANT TO HATCH EGGS?"
For a variety of all metal reliable incubators in 50 egg and 100 egg capacity come and see us at "BUCKERFIELDS," 506 Pandora Ave., 384-7181.

WANTED: MONGOLIAN RINGnecked and a golden cock pheasant. For sale. One pair Reeves pheasants. One amhurst hen. 642-5554.

128 LIVESTOCK SUPPLIES AND EVENTS

CHILDREN'S WELSH PONY, LOVing disposition. 12 years, 12 hands. Offers. 4244 Happy Valley Rd. 478-5730

LEAVING COUNTRY. REGIStered 5-year-old thoroughbred mare. Offers. 477-4531.

BOYS AND GIRLS, 9-19 YEARS old, interested in joining 4-H Sheep Club, please phone 656-4233.

HEREFORD HEIFER DUE TO calf in June. $450 or trade for quarter horse mare. 479-5908.

130 HEAVY EQUIPMENT AND MACHINERY

CASE 530 WITH LOADER AND 14 ft. backhoe $4500
Case 580 with loader and 14 ft. backhoe, ready to work $7900
BUTLER BROS.
Keating Cross Rd.
652-1121 Eves. 479-7481

1965 CASE 530 CK. 14' BACKHOE. $4,300. Phone 479-7069, after 5 p.m.

135 FARM IMPLEMENTS

FERGUSON FORD TRACTOR, 3-point hitch, $650. 652-3306.

150 CARS FOR SALE

THREE POINT MOTORS

'70 MAZDA 1200 coupe. A delightful car for only $1495

'68 FIAT 124 coupe. Rated as one of the finest sports GTs $2095

'67 CORTINA "GT". A very sporty comfortable and economical 4-door $1395

'67 BUICK Le Sabre coupe. An outstanding bargain at a low price. With power steering, power brakes, radio and many extras this attractive car is only $1595

THREE POINT MOTORS
GOVERNMENT AT
HILLSIDE
385-6737

1963 FURY, $795. CONSIDER MOtorcycle or boat in trade. 383-6949.

1970 MAVERICK. MUST SELL. Offers. 478-1131.

1958 CADILLAC IN GOOD CONDItion, $225. 1846 Kings Road.

1964 VOLKSWAGEN, $550. 479-2249, 479-7834. Ask for Rick.

1968 EL CAMINO 327-325 H.P., 4-speed. Headers. 386-0823.

1967 VOLVO 123 GT. BEST offer. Evenings 384-5294.

1967 MALIBU SS 327, 4-SPEED, 2-door, bucket seats. $1600. 477-8028.

1963 CHEVY II, 6 CYLINDER, standard. Offers. 382-8747.

'63 VOLKSWAGEN BEETLE. $400. 1295 Tapping Road, North Saanich.

150 CARS FO[R SALE]

ENSI[GN]
CHRYSLER P[LYMOUTH]
DOWNT[OWN]
YATES AT

PLYMO
CHRYS
FARGO T
SALES AND

FRE
WITH EVE
ADVERT
1972 LICENC

'63 COMET 2-d[oor] ... ler standard.
Stock No. 83[..]
SALE PRI[CE]
No down
$27 for 3[6]

'64 RAMBLER ... door, 6 cyl ... dard.
Stock No. 301
SALE PRI[CE]
No down
$32 for 3[6]

'66 RAMBLER ... door hardtop ... standard. Ra[dio]
Stock No. 203
SALE PRI[CE]
No down
$35 for 36

'66 FORD Falco[n] ... cylinder, auto
Stock No. 306
SALE PRI[CE]
No down
$45 for 36

'67 VOLKSWAGE[N] Fastback, rad[io]
Stock No. 123
SALE PRI[CE]
No down
$49 for 36

'68 DODGE Dar[t] ... door hardtop, automatic, p... ing, radio.
Stock No. 836
SALE PRI[CE]
No downp
$74 for 36

'69 VALIANT 4-d[oor] Hi performan[ce] ... der motor, ... radio, vinyl ro[of]
Stock No. 1098
SALE PRIC[E]
No down p
$74 for 36

'70 DATSUN 1600 ... speed, radio.
Stock No. 2049
SALE PRIC[E]
No down p
$66 for 36

'70 DODGE Dart ... door sedan. ... automatic, po... ing, radio, vin...
Stock No. 8412
SALE PRIC[E]
No down p
$95 for 36

'71 VALIANT Du... coupe. V-8 m... matic, power ... custom radio, ... dow defogger ... seats with c... rest, whitew... wire wheel co...
Stock No. 8402
SALE PRIC[E]
No down p
$111 for 36

ENSIGN
CHRYSLER-PL[YMOUTH]
DOWNTO[WN]
YATES at ...
Open Week...
TILL 9 p...
386-241...

DEN SUPPLIES
Fertilizer
T GARDEN HORSE yards, $18 delivered.
URE. OAKS POULTRY owney. Sidney 656-2485.
UCK FARM, 656-4472. re, 60c bag, delivered.
ng, Rotovating
l Cultivating
TRACTOR SERVICE rds tractor, rotovated, ltivated and levelled. -9316.
SAANICH TRACTOR low, cult., level, etc. post holes. 652-3306.
CK, ROTOVATING, grass cut, post holes, and hauling. 479-3157.
RACTOR SERVICE low, cultivate, mow, uck, blade. 477-3913.
l, Rocks and Fill
REE FILL ing charges only) l supplies, used red king Co. Ltd., 386-3414
LY GOOD TOP NTACT LAYRITZ ERIES, 384-6943
LL DELIVERY Top soil, gravel sup- Excavating. 479-5719.
AND SUPPLIES
USSY CATS PUPPY DOGS
ne-like boarding facili- and cats of all sizes. ppies and kittens for l homes, and we also s wanting kittens and
KENNELS Quandella Kennels) 478-2397
ARD SHORT-HAIRED tter, Port Augusta 2129 Wallace Ave., 838.
A LARGE ASSORT- ly puppies. Come and Shepherd Shelter, Mill
DON KENNELS miniature poodle pup- 100. Terms $25 month- Duncan.
R VALENTINE A ure poodle puppy from ed stock, reasonable.
FUL AMERICAN ies. Champion parents.
D GERMAN SHEP- champion blood lines. 5. 652-2473.
EMALE PUREBRED, Siamese kittens. 383-
HERD SAMOYED FE- g red factor hen.
BARKLESS BASENJI w and pet, $125 terms.
IATE MALTESE POO- great companion, shots. 384-3428.
PPIES: HOUSE dy, good-natured, Cob- 2701.
SIAMESE KITTENS, d, very affectionate.
TOY POODLE. FE- pet. Spayed or not.
MALE, 7 MONTHS. n. $25. 388-7427.
ERED ENGLISH es. 386-1558.
ACK POODLE PUPS. ap 479-4537.
PUPS. 8 WEEKS OLD.
ELLE SCOTTISH ies. Phone 479-2651.
PUPPIES, SPANIEL 55. 388-5253.
R CANARIES, GOOD color. 598-5388.
KS, POULTRY, HING EGGS, UPPLIES
TO HATCH EGGS?" y of all metal reliable 50 egg and 100 egg me and see us at ELDS." 506 Pandora
MONGOLIAN RING- a golden cock pheas- le. One pair Reeves One amhurst hen.
TOCK SUPPLIES ND EVENTS
WELSH PONY, LOV- n. 12 years, 12 hands Happy Valley Rd.
COUNTRY. REGIS- ar-old thoroughbred 477-4531.
GIRLS, 9-19 YEARS d in joining 4-H Sheep phone 656-4233.
HEIFER DUE TO . $450 or trade for mare. 479-5908.
VY EQUIPMENT D MACHINERY
TH LOADER AND 14 $4500 th loader and 14 ft. dy to work $7900
LER BROS. ng Cross Rd. Eves. 479-7481
0 CK. 14' BACKHOE. 479-7069, after 5 p.m.
IMPLEMENTS
FORD TRACTOR, 3- 650. 652-3306.
S FOR SALE
HREE POINT MOTORS
A 1200 coupe. A ful car for only $1495
124 coupe. Rated of the finest GTs $2095
NA "GT". A very comfortable and ical 4-door $1395
Le Sabre coupe. standing bargain low price. With steering, power radio and many this attractive car $1595
POINT MOTORS RNMENT AT ILLSIDE 385-6737
795. CONSIDER MO- at in trade. 383-6949.
ICK. MUST SELL.
AC IN GOOD CONDI- Kings Road.
AGEN, $550. 479-2249, for Rick.
AINO 327-325 H.P., 4- s. 386-0823.
123 GT. BEST s 384-5294.
SS 327, 4-SPEED, 2- eats. $1600. 477-8028.
II, 6 CYLINDER, rs. 382-8747.
GEN BEETLE. $400. Road, North Saanich.

150 CARS FOR SALE

ENSIGN
CHRYSLER PLYMOUTH
DOWNTOWN
YATES AT COOK

PLYMOUTH
CHRYSLER
FARGO TRUCKS
SALES AND SERVICE

FREE
WITH EVERY CAR
ADVERTISED
1972 LICENCE PLATES

'63 COMET 2-door, 6 cylinder standard. Radio.
Stock No. 83721
SALE PRICE $595
No down payment
$27 for 30 months

'64 RAMBLER Classic 2-door, 6 cylinder standard.
Stock No. 30141
SALE PRICE $695
No down payment
$32 for 30 months

'66 RAMBLER American 2-door hardtop, 6 cylinder standard. Radio.
Stock No. 20321
SALE PRICE $995
No down payment
$35 for 36 months

'66 FORD Falcon 4-door, 6 cylinder, automatic.
Stock No. 30671
SALE PRICE $1295
No down payment
$45 for 36 months

'67 VOLKSWAGEN 1500 Fastback, radio.
Stock No. 12391
SALE PRICE $1395
No down payment
$49 for 36 months

'68 DODGE Dart "270," 2-door hardtop, V-8 motor, automatic, power steering, radio.
Stock No. 8361
SALE PRICE $2095
No downpayment
$74 for 36 months

'69 VALIANT 4-door sedan. Hi performance, 6 cylinder motor, automatic, radio, vinyl roof.
Stock No. 10981
SALE PRICE $2295
No down payment
$74 for 36 months

'70 DATSUN 1600 2-door, 4-speed, radio.
Stock No. 20491
SALE PRICE $1895
No down payment
$66 for 36 months

'70 DODGE Dart custom 4-door sedan. V-8 motor, automatic, power steering, radio, vinyl roof.
Stock No. 8412
SALE PRICE $2695
No down payment
$95 for 36 months

'71 VALIANT Duster sport coupe. V-8 motor, automatic, power steering, custom radio, rear window defogger, de luxe seats with centre arm rest, whitewall tires, wire wheel covers.
Stock No. 8402
SALE PRICE $3195
No down payment
$111 for 36 months

ENSIGN
CHRYSLER-PLYMOUTH
DOWNTOWN
YATES at COOK
Open Weekdays
TILL 9 p.m.
386-2411

150 CARS FOR SALE

SUBURBAN MOTORS
NORTH ON DOUGLAS

VICTORIA'S FORD TRUCK CENTRE!!!

Mercury's Four Cs coming in strong
CORTINA
CAPRI
COUGAR
COMET

1971
VOLKSWAGEN Beetle, 4-speed, radio.
$2077

1971
PINTO 2-door de luxe, automatic transmission, radio.
$2255

1971
COUGAR XR7 2-door hardtop, V-8, automatic transmission, power steering, power brakes, radio.
$3933

1970
COUGAR 2-door hardtop, V-8, automatic transmission, power steering, power brakes, radio.
$3241

1969
MUSTANG 2-door hardtop, V-8, automatic transmission, radio.
$2626

1968
PONTIAC 4-door sedan, V-8, automatic transmission, radio.
$1212

1967
ACADIAN CANSO 2-door hardtop, V-8, automatic transmission, power steering, power brakes, buckets, radio.
$1777

1966
FORD 2-door hardtop, V-8, automatic transmission, power steering, power brakes, rado, buckets.
$1010

1965
CADILLAC 4-door hardtop, De Ville, V-8, automatic transmission, power steering, power brakes, power window, power seats, radio. Only 37,000 miles.
$2679

Wide open till 10 p.m.
386-6131
SUBURBAN MOTORS

XXXXXXXXXXXXXXXXX
CORTINA CAR CENTRE
XXXXXXXXXXXXXXXXX

QUADRA and YATES

1970 CORTINA GT Radio $1895
1968 CORTINA GT Radio $1195
1971 VOLKSWAGEN, auto-transmission, radio $1995
1971 PINTO 2000, automatic transmission, rodio $2095
1966 AUSTIN 1100 $895
1969 CORTINA GT Radio $1695
1969 MAZDA 1500 station wagon $1695

CORTINA CAR CENTRE
(Div. of Peter Pollen Ford)
Yates at Quadra 384-5555

WEEKEND SPECIALS
—'67 Dodge Monaco 2-door hardtop, bucket seats, power steering, power brakes, $1250.
—'67 Volkswagen Beetle, sun roof, immaculate, $1150.
—'66 Lincoln Continental, all power, very clean, low mileage automobile, $2650.
—'64 T-Bird convertible, full power, very clean, $1750.
—'64 Pontiac custom sport, bucket seats, full power, a steal at $650.
—'63 Pontiac Parisienne convertible. V-8, new top, power steering and brakes, $575.
—'66 Toyota, automatic, $650.
—'59 VW bus, $600.
—'63 Falcon, very clean, $450.
—'62 Valiant 2-door, $275.
Many more transportation specials, $100 and up. No reasonable offer refused. VICTORIA AUTO BROKERS, 1805 Blanshard 386-7707.

1964 VALIANT 2-DOOR, LOCAL car. Excellent transportation. $400 firm. 385-5854.

1965 CADILLAC, REAL CLEAN. $2,450. 385-1187 afternoons and evenings.

1970 DODGE CHALLENGER RT, 318 V-8, beautiful condition. $2,600. 384-7367.

1971 VOLKSWAGEN BEETLE, 7,000 miles. Sacrifice. $1,850. 352 Gorge East.

'69 CAMARO Z28. ORANGE, black interior, 302, high performance. 382-2219.

1969 MUSTANG MACH I. HAS everything. Must sell. Sacrifice. $2800 or best offer. 383-6068.

'69 VOLKSWAGEN DE LUXE with extras, in good condition. 478-6217 after 6 p.m.

1969 BEAUMONT, 2-DOOR HARDtop. Low mileage. 307 cu. in. with chrome wheels. $2300. 477-5980.

1968 DODGE POLARA, 2-DR. HT., 39,000 miles, one owner, full power, $1695. 477-5637.

'58 PONTIAC WAGON, EXcellent running condition, tested, $210. 477-8789.

'64 OLDS STATION WAGON, offers. 1971 XKE, 2 plus 2 automatic, $6,700. 477-4256.

YOU PAY LESS
AT ART'S CAR SALES

150 CARS FOR SALE

EPB
EMPRESS
PONTIAC BUICK
GMC

GOODWILL USED CARS

1970 PONTIAC 4-DOOR SEDAN. THE IDEAL CAR FOR THE ECONOMY MINDED INDIVIDUAL. LOW MILEAGE. FINISHED IN BLUE WITH MATCHING VINYL INTERIOR TRIM.
ONLY $2295

1966 PONTIAC 4-DOOR HARDTOP, V-8, AUTOMATIC TRANSMISSION, POWER STEERING, POWER BRAKES, RADIO. FINISHED IN YELLOW WITH BLACK INTERIOR.
ONLY $1395

1968 FIREBIRD 2-DOOR HARDTOP, V-8, 4-SPEED, POWER STEERING, POWER BRAKES, RADIO. FINISHED IN BLACK WITH LIME INTERIOR.
ONLY $2595

1969 PONTIAC PARISIENNE 4-DOOR HARDTOP, V-8, AUTOMATIC TRANSMISSION, POWER STEERING, POWER BRAKES, RADIO. FINISHED IN RICH NAVY BLUE WITH MATCHING INTERIOR TRIM.
ONLY $2495

1970 CHEVROLET BEL AIR 4-DOOR SEDAN. V-8, AUTOMATIC TRANSMISSION, POWER STEERING, POWER BRAKES, RADIO. FINISHED IN DARK GREEN WITH MATCHING FABRIC INTERIOR.
ONLY $2995

1969 CHEVROLET IMPALA 4-DOOR HARDTOP, V-8, AUTOMATIC TRANSMISSION, POWER STEERING, POWER BRAKES, RADIO. FINISHED IN DEEP RED WITH CONTRASTING BLACK INTERIOR TRIM. OUTSTANDING VALUE AT
ONLY $2395

1964 CHEVELLE 4-DOOR SEDAN. ECONOMY 6 CYLINDER ENGINE. STANDARD TRANSMISSION. FINISHED IN LIGHT GREEN WITH BEIGE INTERIOR.
ONLY $895

AT
EMPRESS
PONTIAC BUICK
GMC
382-7121
2867 DOUGLAS STREET
DRIVE IN OFF TOPAZ

METRO TOYOTA
Sidney Division
656-4353 656-4311

For the Best Selection of
STATION WAGONS

1968 PONTIAC Laurentian S.W., V-8, auto., P.S., P.B., radio, belted tires, excellent family unit.

1968 ENVOY, auto., S.W., economy with luxury.

1967 ACADIAN 4-dr. S.W., 6 cyl., auto., radio, whitewalls, finished in butternut yellow.

1965 CHEVROLET S.W., V-8, auto., radio, good condition throughout.

1965 AUSTIN MINI S.W. economy.

1964 CHEVROLET Impala S.W., V-8, auto., P.S., P.B., radio. Choclate brown. A premium unit.

1962 AUSTIN MINI S.W., runs like new.

1961 BUICK Le Sabre S.W., new motor, new transmission, new belted tires, factory air. Must be seen.

Remember, no reasonable offer refused at

METRO TOYOTA
Sidney Division
2360 Beacon Ave.
Harold Jamison
Leo Lodders
Bus. 656-4311
Res. 656-4353

1952 CHEV. GOOD CONDITION. Runs perfect. $100. 1964 Ford 500 V-8, power equipped. $300. 1532 Pandora. 384-8622.

'69 CHEV SEDAN, V-8, AUTOmatic, power steering, radio. Asking $1395 or offers. Phone 478-6232 after 5.

MUST SELL
Off road Dune Buggy. Trials car. Anglia powered. Needs some work. Offers. 382-3946.

1969 VOLKSWAGEN DE LUXE, AM-FM short wave radio, $1475. Quick clearance. Wholesale dealer. 382-1424.

LEAVING TOWN. EXCEPTIONAL 1965 Parisienne hardtop. 36,000 miles. 2749 Quadra. 384-3428.

MINI MINOR. JUST TESTED, IN good, clean, condition. Asking $375. 383-4949.

'63 PONTIAC WAGON, 327 power package, $600 or best offer. 656-4060.

1967 PLYMOUTH SATELLITE 2-door hardtop. $1300 or offers? 652-3270.

'63 RAMBLER, 6 CYLINDER, AUtomatic. Excellent throughout. Low mileage. $500. 382-4004.

1960 T-BIRD, 430 CU. IN. STANdard. Mint condition. $1000 or offers. 598-2579 after 6.

1970 VOLKSWAGEN DE LUXE. Radio, gasoline heater, like new. Asking $1750. 477-2104.

'67 FIREBIRD, 326 4-SPEED, well kept. Phone 477-3270.

150 CARS FOR SALE

XXXXXXXXXXXXXX
CORNELL
"CHEVROLET COUNTRY"
XXXXXXXXXXXXXX

"PUTTING YOU FIRST KEEPS US FIRST"

CCCCCCCCCCCCCCCCCCCC
FINAL CLEARANCE
OF '71 MODELS
SAVE UP TO $1000
VEGAS
CAMAROS
CUTLASSES
IMPALAS
CHEVELLES
MONTE CARLOS
SAVE UP TO $1,000
CCCCCCCCCCCCCCCCCCCC

The Island's largest selection of OK used cars.

1970 FORD Ranchero 351, V-8, automatic transmission, power steering, power brakes, radio. Buckets, console. Tonneau cover $3495

1967 PONTIAC station wagon, V-8, radio $1695

1968 MALIBU 2-door hardtop V-8, automatic transmission, bucket seats, console $1995

1970 CHEVELLE Malibu 4-door sedan. V-8, automatic transmission, power steering, power brakes, radio $2995

BUYER BENEFITS !!!
—Free exchange privilege.
—2-year written warranty with every car.
—Take it to your favorite mechanic.
—All cars Gov't Tested.
—100% Financing.
—All winterized.

1967 AUSTIN 1100 station wagon $1095

1970 CHEVROLET Impala 4-door hardtop, V-8, automatic transmission, power steering, brakes, radio $2995

1969 CHEVROLET Impala custom coupe, V-8, automatic transmission, power steering, brakes, radio $2695

1968 CORVAIR hardtop, automatic transmission, radio $1295

CORNELL
"CHEVROLET COUNTRY"
3050 DOUGLAS STREET
(Opp. Mayfair)
385-5777 — till 9 p.m.

WILLE MOTORS

'69 SWINGER, full power	$2395
'68 NOVA Hi-Po 327	$1895
'68 CORONET 500 2-dr. Ht.	$1895
'67 RANCHERO 390, 4-spd.	$2195
'67 MONTEGO 2-dr. Ht.	$1695
'67 CORONET convert.	$1695
'67 MUSTANG convert.	$1795
'67 MUSTANG 289, auto.	$1695
'65 PARISIENNE 2-dr. Ht.	$1095
'65 FAIRLANE 500. 2-dr. Ht.	$1295
'63 GALAXIE 500, 2-dr. Ht.	$ 295
'63 VALIANT 6, auto.	$ 695
'63 CHRYSLER full power	$ 250

Backed by one of the ISLAND'S LARGEST SERVICE CENTRES
3240 Douglas 382-2313

NORMAN WARE AUTO SALES

'70 VOLKSWAGEN Beetle	$1595
'67 COMET station wagon. 6 cyl. standard	$1195
'64 CORVAIR Monza 2-dr.	$645
'71 DATSUN "1200"	$1695

2538 GOVERNMENT
385-5860 9 'til 9 383-5546

1969 ¾ CHEV V-8, 4-SPEED, P.U.; 1969 Longhorn V-8, 4-speed p.u.; 1969 ½ Chev. V-8, 4-speed. 1963 Chev ½-ton. 1959 GMC ½-ton. 1963 Plymouth Convert. 1962 Valiant Wagon, 11' Security camper. '72 Honda 4. '71 Datsun A.T.
LES BLOW'S
(British Motors)
2940 Douglas Street
Phone 384-7843

SUPER STOCK
1967 Fairlane, new motor, complete new Hooker headers 2⅛, 427 Thunderbolt, 4-speed, new clutch assembly, mag wheels and tach, a real winner. 384-8028 days; evenings 385-4832.

1970 VOLKSWAGEN DE LUXE bug with stereo, many extras. Excellent condition. $1,600. 386-2354.

'66 VOLKSWAGEN MICRO-BUS. Good shape, $1,600. 592-9015, 5-7 p.m.

SEE IT, MAKE AN OFFER. 1967 Ford 500 de luxe. 30,000 miles. 388-6500.

'55 AUSTIN, GOOD MECHANICAL condition. $150, or offers. 658-8047.

1971 VOLKSWAGEN SUPER BEAtle. $2095. 656-3818.

'60 PONTIAC 4-DOOR SEDAN. $150. 477-3373 after 6 p.m.

1953 CONSOLE, TESTED, $100. 385-3227, anytime.

1963 MERCURY 2-DOOR HARDtop. $475 or best offer. 383-8593.

150 CARS FOR SALE

PPPPPPPPPPPP
PPPPPPPPPPPP

PLIMLEY
SINCE 1893

YOUR
BRITISH SPORTS CAR
HEADQUARTERS
1010 YATES

CASH !!!
For Top Quality Used Cars

71	DODGE Colt	$2525
71	DODGE Colt	$2495
71	DODGE Dart	$3195
71	DODGE Demon Ht.	$3295
70	DODGE Coronet	$2495
70	HONDA	$ 395
70	AUSTIN 1300, A.T.	$1795
70	MINI wgn.	$1595
70	AUSTIN 1300, std.	$1695
70	MAZDA wgn.	$2295
69	FORD Wgn.	$2495
69	VIVA A.T.	$1745
69	V.W. A.T.	$2295
69	VICTOR	$1295
67	SUNBEAM Imp	$ 850
67	DATSUN	$1295
66	PONTIAC	$1195
66	FORD S.W.	$ 845
65	MERC. conv.	$1395
65	ACADIAN S.W.	$1195
61	DODGE Phoenix	$ 495

SALE PRICES ON ALL CARS

PLIMLEY
1010 Yates 382-9121
Open to 9 p.m.
PPPPPPPPPPPP
PPPPPPPPPPPP

HORWOOD'S
HERE NOW!!!
THE ALL NEW
— MAZDA 808 —

YEAR	MAKE
1972	CORTINA G.T. 2000 coupe
1971	TOYOTA Corolla, auto.
1971	MAZDA 1500
1971	MAZDA 1200, sedan
1970	MAZDA 1200 sports coupe
1970	MAZDA 1500 S.W.
1969	CORTINA sedan
1969	ROVER 2000 TC 4-speed
1969	VIVA SL 90, 8000 miles
1969	TOYOTA Corolla
1969	TOYOTA Corolla auto.
1969	AUSTIN 1800
1969	MG Midget
1969	MAZDA 1500 sedan
1968	CORTINA S.W., auto.
1968	AUSTIN 1100
1968	FORD Country Squire S.W.
1968	CUTLASS 4-dr. H.T.
1968	TOYOTA Corolla
1968	VIVA, auto.
1968	VOLKS de luxe
1967	FALCON S.W. V-8, auto.
1967	VOLKS 1500 F.B.
1966	PONTIAC sed., auto.
1966	FURY convert.
1966	ACADIAN S.W.
1966	AUSTIN 1100
1966	JEEP S.W.
1966	RAMBLER, auto.
1965	COMET
1965	ACADIAN
1965	BUICK Skylark
1964	BUICK Wildcat
1964	SUNBEAM Imp
1964	FAIRLANE S.W.
1964	FORD Galaxie convert.
1964	FORD Galaxie
1964	MORRIS Minor 1000
1963	MINI Minor S.W.
1963	AUSTIN A-60
1962	ENVOY
1962	FORD Fairlane
1962	VOLVO
1961	METROPOLITAN H.T.

TRUCKS

1971	MAZDA 1800 pickup
1969	DATSUN pickup
1968	GMC P.U. 22,000 miles
1968	DATSUN pickup
1965	GMC Handyvan

Open 'til 9 p.m.
—HORWOOD MAZDA—
385-1451
Johnson and Blanshard

x x x x x x x x x x x x x
RM RM RM RM RM RM RM
x x x x x x x x x x x x x
$2695
Rare! One owner 1971 Hornet stn. wagon, 6 cyl. Under 5000 miles!
REG MIDGLEY'S
AMERICAN MOTORS
736 Cloverdale Ave. 385-8756
x x x x x x x x x x x x x
RM RM RM RM RM RM RM
x x x x x x x x x x x x x

NEW 1972 DODGE DART, 225 CU. in, slant 6 engine, automatic, bucket seats, radio, rear defogger, vinyl roof, only 1,000 miles. Must sell due to illness. Submit offers, cash or take over payments. 382-5336.

1970 FORD FALCON 2-DOOR sedan, 351, 4-barrel, 4-speed transmission, Hurst shifter, $2,600. Also exceptional '53 Morris Minor, 2-door, 14,000 original miles, overhead engine, tested, new plates. 479-6053.

1969 MUSTANG COBRA JET, 428 automatic, 28,000 miles. Local one-owner car. Condition immaculate. $2,795. Easy financing. Trade considered. Cadboro Bay Service. 477-2102.

1967 SIMCA 1000 SEDAN, 4-speed, buckets, tested, complete new clutch, mechanically excellent, 40 miles per gallon, ideal lady's car. $625. 382-8670.

HAVE CAR, CANNOT TRAVEL 1966 4-door sedan, V-8, Fairlane Ford; in good condition. $1,000 cash. Phone 745-3482 before 3 p.m. except weekends.

1970 DODGE CHALLENGER, 383 magnum, many extras, best offers. Contact Mr. L. Chiasson, 386-2407, weekdays, 9 - 5:30.

1959 DODGE STATION WAGON. Mechanically sound, new premium tires. Tested July '72. Best offer. 656-3606.

1960 BUICK ENVICTA, POWER brakes, power steering, clean, new tires, brakes, $250. 385-7183 after 5 p.m.

DUNE BUGGY, GOOD CONDItion. '62 Volkswagen chassis. Rally green, all steel body. 656-3278 morns or eves.

1966 CYCLONE GT 390;, AUTOmatic, console, buckets, radio. Tested. Excellent rubber, $1500. 382-8670.

1955 LINCOLN CAPRI, ALL POWer, top condition. Tested. See Superior 66 Service Station. $250. Phone 384-5530.

$1,595. PRIVATE, ATTENTIVE owner. Offers. 1967 V.W. station wagon. Radio, whitewalls, auxiliary rear heater. 477-9284.

1960 VOLKSWAGEN VAN, EXcellent condition, radio, new tires, new clutch with a 1965 1500-cc motor. 386-8001.

150 CARS FOR SALE

SSSSSSSSSSSSSSSSSSSSSSS
&
HHHHHHHHHHHHHHHHHH

SAUNDERS & HITCHMAN
TOP BUYS

1972 TOYOTA Corolla 1200 sedan, only 2500 miles. Stereo tape deck, 4-speed shift. Light blue $1995

1971 TOYOTA Corona Mark II, 4-door, automatic drive, radio. White $2995

1971 TOYOTA Corolla 1200 Fastback, radio, 4-speed, sun tan yellow $2050

1970 INTERNATIONAL ¾-ton pickup, 4600 miles, V-8, automatic, power steering, power brakes. Ideally set up to take camper unit $3495

1970 VOLKSWAGEN station wagon, automatic, snow tires, excellent $2595

1968 CORTINA 1600 Deluxe, red $1295

1969 PONTIAC 2-plus-2, V-8, power steering, power brakes, automatic, red $2695

1968 CHEVELLE Malibu Super Sport, 396 V-8, automatic, radio, light blue $2195

1969 MG MIDGET, 20,000 miles. Green $1695

1966 AUSTIN 1100, white $695

1965 TRIUMPH Spitfire, red $895

1965 MORRIS 1100, yellow $695

1965 BUICK 2-door hardtop, power brakes, power steering, custom tachometer $1595

Many More at your
TOYOTA DEALERS
SAUNDERS & HITCHMAN
2040 CADBORO BAY RD.
AT FOUL BAY RD.
592-2471

SSSSSSSSSSSSSSSSSSSSSSS
&
HHHHHHHHHHHHHHHHHH

MM MM

—McCALLUM MOTORS
—DATSUN — VOLVO—

All late model cars checked on CLAYTON DYNAMOMETER . . . WHY NOT ELIMINATE THE RISK WHEN BUYING A USED CAR?

1966 ACADIAN 2-door hardtop, V-8, automatic. $1595

1968 VOLKSWAGEN camper. $2695

1966 FALCON station wagon, automatic transmission, 6 cylinder, radio. $1095

1965 FORD Galaxie hardtop, loaded. $1095

1967 MERCURY 9-passenger station wagon, A.T., P.S., P.B., radio $2195

McCALLUM MOTORS
—DATSUN—VOLVO—
It Pays to
"TAKE A LOOK"
at YATES and COOK
386-6168

1964 CHEV IMPALA CONVERTible, good condition. Offers. After 5 p.m., 477-6463.

1961 FALCON STATION WAGON, new tires, recent work. Needs starter. Offers. 386-6967.

60' VAUXHALL, NEEDS REpairs, $100. 652-2717, after 6:30 p.m.

1960 ENVOY, GOOD MECHANIcally and neat appearance. $170 firm. 477-8300.

'60 CHEV., 6 CYLINDER, AUTOmatic, tape deck. $150. Phone 477-4097.

1971 DATSUN, TAPE DECK, snow tires. Phone after 5:30, 384-8706.

1965 CHEVY NOVA, 283, 3-SPEED. 1972 plates. Offers? 478-4238 after 5 p.m.

'64 VALIANT WAGON. VERY clean. Greg, 386-8424.

FOR SALE: 1958 ZEPHYR, 1972 checked, $125. 384-729.

1961 CORVAIR, $175 OR BEST offer. 1850 McKenzie Avenue.

'68 VW VAN, MOTOR NEW. Phone 383-2133, 4-7 evenings.

1965 VOLKSWAGEN 1200, $950. Good condition. 479-6682.

1968 DATSUN 1600. $1000. 386-0528.

1966 IMPALA 4-DOOR HARDTOP. Excellent shape 385-2042.

TAKE OVER PAYMENTS ON good repossessed cars. 382-3567.

1956 CHEV, GOOD CONDITION, radio. $150. 477-8789.

'64 VALIANT CONVERTIBLE 2-door, V-8, very clean, 477-2895.

1968 COUGAR XR7. EXCELLENT condition. Phone 382-7577.

1959 CHEV. $175 GOOD TRANSportation. 621 Sedger Road.

1970 CORTINA 2-DOOR SEDAN 18,000 miles. Like new. 386-9985.

'63 FALCON STATION WAGON, offers to $395. 384-7667.

1965 EPIC ENVOY, 59,000 MILES. Asking $350. 384-7770.

'62 VOLKSWAGEN. COMPLETE rebuilt motor, radio. 652-3248.

150 CARS FOR SALE

DE PAPE
MOTORS LIMITED

REMEMBER
IF YOU BUY BEFORE
SEEING US YOU MAY
HAVE PAID TOO MUCH

'70 CAMARO Z28
350, V-8, 360 H.P., POWER STEERING, POWER DISC BRAKES, 4-SPEED, RADIO, POSI-TRACTION, HOOKER HEADERS, AS NEW, ONE OWNER, SILVER GREY WITH BLACK VINYL INTERIOR, A PREMIUM HIGH PERFORMANCE CAR.
NOW $3895

'70 FORD GALAZIE 500
2-DOOR HARDTOP, 351, V-8, AUTOMATIC, RADIO, POWER STEERING, FACTORY AIR CONDITIONING, MOSS GREEN WITH BLACK LEATHER INTERIOR. AN EXCEPTIONALLY WELL CARED FOR LOW MILEAGE CAR.
NOW $2995

'69 COUGAR XR7
CONVERTIBLE, 351, V-8, CONSOLE AUTOMATIC, POWER STEERING, POWER DISC BRAKES, POWER WINDOWS, RADIO. RED WITH A WHITE TOP, OPTIONAL RED LEATHER BUCKET SEATS, A BEAUTIFUL ONE OWNER VICTORIA CAR, IMMACULATE THROUGHOUT.
NOW $3295

'68 OLDS DELTA 88
CONVERTIBLE, POWER STEERING, POWER BRAKES, POWER WINDOWS, RADIO WITH DUAL SPEAKER CONTROL. METALLIC FROST GREEN EXTERIOR, WHITE VINYL INTERIOR, A VERY SHARP LOW PRICE LUXURY CAR.
NOW $2295

'55 THUNDERBIRD
CONVERTIBLE, POWER STEERING WITH OPTIONAL TELESCOPIC STEERING COLUMN, POWER WINDOWS, 4-WAY POWER SEAT, FLOOR SHIFT, 292 THUNDERBIRD V-8. A BEAUTIFULLY LOCALLY OWNED CLASSIC AUTOMOBILE. CHALK WHITE IN COLOR. IMMACULATE THROUGHOUT, MECHANICALLY EXCELLENT.
NOW $3495

MANY, MANY MORE GOOD BUYS TO CHOOSE FROM.

DE PAPE MOTORS LTD.
847 YATES 384-8035

CONVERTIBLE WEATHER?
PRETTY SOON
BUY NOW and SAVE

1967 FIAT SPIDER
With detachable hardtop, tachometer, bucket seats.
ONLY $1199

1968 FIAT SPIDER
White-wall tires, radio, tachometer, bucket seats.
ONLY $1288

1970 MG MIDGET
Radial tires, custom radio, tachometer, bucket seats.
ONLY $1877

BRIAN HOLLEY VOLVO
3319 Douglas at Cloverdale,
Phone 384-1161

REMEMBER
METRO TOYOTA
LTD.
624 Finlayson
386-3516, 386-3517

PPPPPPPPPPPPPPPPPP
1970 AUSTIN 1300
Bucket seats, automatic floor shift. Windshield washer, electric wiper, disc brakes, front wheel drive.
$1795
PLIMLEY
1010 Yates 382-9121
PPPPPPPPPPPPPPPPPP

1968 FIREBIRD
V-8, 4-speed. A real beauty — reasonable. Trade and terms accepted. Call LARRY CRAMER at EMPRESS PONTIAC BUICK GMC, 382-7121 or res. 598-1241.

4-WHEEL DRIVES
72 Jeep wagon, V-8 automatic, P.S., and P.B.: — '72 Commando automatic, '72 Jeep pickup.
VICTORIA JEEP
HILLSIDE at ROCK BAY

1969 BUICK SKYLARK, 350, G.S. 2-door hardtop. Power steering, power brakes, Console automatic, vinyl roof, mag wheels, Air conditioned, $2895. Consider trade. Cadboro Bay Service, 477-2102.

1967 CUTLASS SUPREME. Power steering, power brakes, automatic, 2-door hardtop. $1,950; 1971 Colt, automatic, radio, 700 miles, 2-door hardtop, $2,450. 479-5453.

1966 IMPALA SS CONVERTIBLE, 327, 4 barrel, automatic, console, buckets power steering, brakes, windows, radio, tape. Mint shape. $1500. 385-9940.

1969 MERCEDES 230, REGIStered 1968, one owner, 4-speed. 4 new radial tires. radio, tested. Immaculate condition. $4,200. 382-8670.

1967 METEOR 4-DOOR V-8 AUTOmatic power steering, power brakes, vinyl roof, excellent condition, Asking $1650. Cadboro Bay Service. 477-2102.

1964 GMC ½-TON. 1964 F85 OLDS. 1966 Fairlane station wagon. All in excellent condition. Please call for appointment between 9-11 a.m. 385-1401, extension 9.

'68 OLDS CUTLASS 2-DOOR hardtop, automatic, beautiful condition throughout, $2,150 cash or swap for 4-wheel drive, Toyota or Land Rover. 656-4668.

1968 CAMARO SS 396, 4-SPEED positraction. Immaculate. $2,450. 477-1959.

'61 TRIUMPH, AS IS, $35. '51 Hillman, tested, $65. 478-5615.

150 CARS FOR SALE

N N N N
NATIONAL
CHRYSLER
DODGE
N N N N

BOTH SIDES OF THE 800 BLOCK YATES ST.
384-8174
Open 'til 9 P.M.

DEPENDABLE USED CARS

1971 CHALLENGER 318, V-8, automatic transmission, power steering, bucket seats, radio.
DEPENDABLE $3395

1971 DART 2-door coupe, automatic transmission, economical 6-cylinder engine. Radio, whitewall tires.
DEPENDALBE $2695

1971 CHARGER V-8, automatic transmission, power steering, radio. Whitewall tires.
DEPENDABLE $3495

1969 CORONET 318, V-8, automatic transmission, power steering, power brakes, radio.
DEPENDABLE $2195

1968 METEOR wagon, V-8, automatic transmission, power steering, power brakes, power tailgate, radio.
DEPENDABLE $1995

1969 DATSUN. The economical little car from Japan. 4 door, 4 speed transmission, radio.
DEPENDABLE $1695

1966 VAUXHALL Victor. An exceptionally well cared for unit. Extremely clean.
DEPENDABLE $895

NATIONAL
CHRYSLER-DODGE
DODGE TRUCKS
Both Sides of 800
Block Yates St.
384-8174

SSSSSSSSSSSS
SPEEDWAY
VOLKSWAGEN
PORSCHE
SSSSSSSSSSSS

Prices Never Lower
DEAL NOW!!

1969 RAMBLER Ambassador 4-door sedan. Full power and air conditioning. Clean car throughout.
Deal Price $2395
DEAL NOW!!!

1967 CHEVROLET Caprice 4-door hardtop. Top of the line model.
Deal Price $1495
DEAL NOW!!!

1965 AUSTIN 1100 Economical 4-cylinder engine, 4-speed transmission.
Deal Price $595
DEAL NOW ! ! !

FOR 18 YEARS
UNDER THE REVOLVING VOLKSWAGENS

BOTH SIDES OF YATES
385-2415

'23 DODGE 4-DOOR SEDAN, complete and original. Must be seen. Excellent running condition. $500. 384-8429 after 5 p.m.

VARIOUS MAKES AND MODELS, $100 to $500 price range. Financing available. NATIONAL MOTORS, 384-8174.

1935 PONTIAC 3-WINDOW coupe. 52,000 original miles. 1 owner. Tested. Immaculate. Must be seen. $2,000 or trade. 382-8670.

'71 DATSUN 1600, EXCELLENT throughout. 17,000 miles, $1875 or offers. '72 license and radio. 386-9230.

1964 ACADIAN BEAUMONT 2-door hardtop, $500 work. 283 and new transmission. Excellent shape $895. 477-5940

MECHANIC'S SPECIAL, '64 Ford Galaxie 2-door hardtop, 390. Full power. Best offer. For road or parts. 386-7707.

MUST SELL '68 BARRACUDA, Formula S. New 340 engine, rebuilt trans. headers, many extras. Safety checked. 478-1888, 9-5.

1961 FORD GALAXIE SUNLINER, reconditioned motor, automatic, power brakes, steering, $400. Call 478-3806.

'66 IMPALA, 2-DOOR HARDTOP, 52,000 miles. Absolute top shape, 327 4 barrel, automatic, $1,375. 479-7324.

1966 VOLKSWAGEN BEETLE, AM-FM radio, tested. 1972 license, $800. 384-0290 Tuesday and Wednesday after 6 p.m.

1959 VAUXHALL CRESTA, REbuilt engine, good rubber. Tested. $250. 385-6844.

64 IMPALA SS, 6, AUTOMATIC, 67,000 miles, excellent shape, $690. 479-7324.

1961 VOLKSWAGEN, 1951 VELOX, both need some work — as is for parts. Phone 656-1923.

'63 BUICK WILDCAT, 2-DOOR hardtop, console shift. 382-7916 after 5 p.m.

150 CARS FOR SALE

DOUGLAS
VOLKSWAGEN

YOUR LARGEST
VOLKSWAGEN DEALER
ON THE ISLAND

PREMIUM USED
SELECT DOMESTICS

1969 CHEVROLET IMPALA 2-door hardtop, V-8, automatic, power steering, power brakes, radio, factory air conditioning. $2895

1969 CORONET Super Bee, 4-speed, hemi engine, radio. $2895

1967 MERCURY Cyclone convertible, 390 V-8, automatic, power steering, power brakes, bucket seats. $1995

1965 COMET Caliente 2-door hardtop, bucket seats, automatic. $1495

USED VANS

'61 Volkswagen bus $1195
'60 Volkswagen window van $895
'55 Volkswagen window van $495

BANK FINANCE,
UP TO 5 YEARS
on approved credit.

3329 DOUGLAS ST.
388-5466
Open 9 'til 9

METRO
TOYOTA

1970 CAMARO V-8, AUTOMATIC TRANSMISSION. FULLY EQUIPPED. LOW MILEAGE, PREMIUM.

1970 PONTIAC GTO. ALL POWER, LOW MILEAGE.

1970 MAVERICK 2-DOOR AUTOMATIC TRANSMISSION, RADIO, CLEAN.

1969 FORD XL HARDTOP. ONLY 14,000 MILES.

1969 MUSTANG CONVERTIBLE. 4-SPEED. IMMACULATE.

1968 CAMARO. FULLY POWER EQUIPPED.

1967 FORD XL 2-DOOR HARDTOP, BUCKETS, FULL POWER.

1967 SPORTS FURY. LOADED WITH OPTIONS.

1966 COMET CAPRI, AUTOMATIC, PREMIUM UNIT.

1965 BEAUMONT 2-DOOR HARDTOP, V-8, AUTOMATIC, LOTS OF EXTRAS.

1965 FORD STATION WAGON, V-8, FULLY EQUIPPED.

1964 FORD GALAXIE HARDTOP, V-8, AUTOMATIC, POWER STEERING, POWER BRAKES, PREMIUM UNIT.

Many More to
Choose From

All units fully reconditioned and Government safety inspected for your protection. Remember at METRO all reasonable offers will be accepted.

Cash — Trade or Terms

Metro Toyota Ltd.
624 Finlayson
386-3516 386-3517

'61 METEOR MONTCALM, 6 CYLinder standard, radio, tested. $200 or best offer. 385-4828.

1953 FORD CONVERTIBLE, EXcellent condition all around. $400 firm. 477-4322 after 6 p.m.

'58 FORD WAGON, 6 CYLINDER, standard, radio, heater, good rubber. $200. 478-2955.

1965 CHEVELLE CONVERTIBLE, V-8, Hurst, bucket seats, rebuilt, open to offers. 652-2801.

MUST SELL, 1970 FIREBIRD, 350, immaculate condition, $3395. 382-0235, 383-3495.

1963 FALCON, GOOD CONDItion, economical to run, $340. 385-6774 before 6 p.m.

1963 LINCOLN CONTINENTAL, stereo. Fully powered, excellent condition 388-7358, room 44.

1963 PLYMOUTH, 6 CYLINDER, standard, new motor and tires, just tested, $500. 656-3143.

The Daily Crossword Puzzle

By R. A. POWER

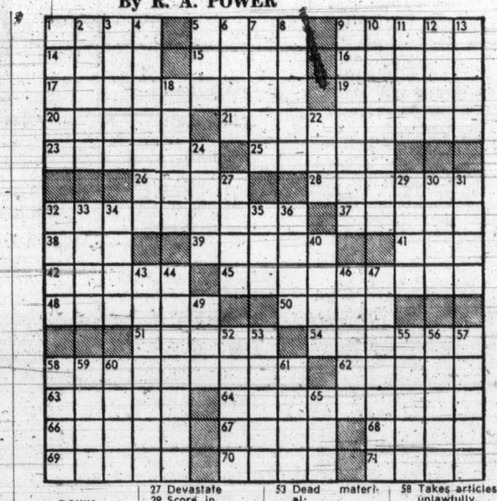

ACROSS

1 Afghanistan title
5 A son in Genesis
9 Feel strong unwillingness
14 "The Venerable —"
15 Feminine nickname
16 Raise the spirits of
17 Severe trials: 2 words
19 Throws off
20 Clean by scrubbing
21 Instrument which reflects sunlight
23 Consumes: 2 words
25 Forgive
26 Tyrant: Var.
28 Places in rows
32 Put a construction on
37 Advance party
38 English country festival
39 Feline mammal
41 According to: 2 words
42 Smallest in magnitude
45 Ostensibly
48 Compulsory
50 Devotedly admired person
51 Particles
54 Worked extremely hard
58 Australian singing bird
62 Stage instruction
63 Harangue
64 Lawn watering device
66 One who wounds with teeth
67 Emerald Isle
68 Lawrence — Tadema: Dutch born painter
69 Evidence of operations
70 In the near future
71 Deft

DOWN

1 Reduce in reputation
2 Arabian city
3 Imbecile
4 Cleans house again
5 Greek goddess
6 Nonsense
7 Penetrate
8 Former name of a French city
9 Springs back
10 Flexible
11 Woody fibre
12 Feminine name
13 So as to prevent the possibility that
18 Confident belief
22 "— — Ding Dong Daddy": 2 words
24 Divide
27 Devastate
29 Score in lacrosse
30 Amounting to nothing
31 Stop moving
32 Young seal
33 Margarine: Informal
34 Intimate
35 Egotism
36 Less than full status: Prefix
40 Clears
43 Cause to go in various directions
44 Halters for animals
46 Philip —: "The Man Without a Country"
47 Yukoner's neighbor
49 Bras — —: Can. naval hydrofoil: 2 words
52 Hebrew lawgiver
53 Dead material: Prefix
55 Montreal's Place — Marie
56 Effusion of serous fluid
57 Rid of certain rodents
58 Takes articles unlawfully
59 Actor — Blore
60 Information
61 Septet less four
65 Public lodging house

Yesterday's Puzzle Solved:

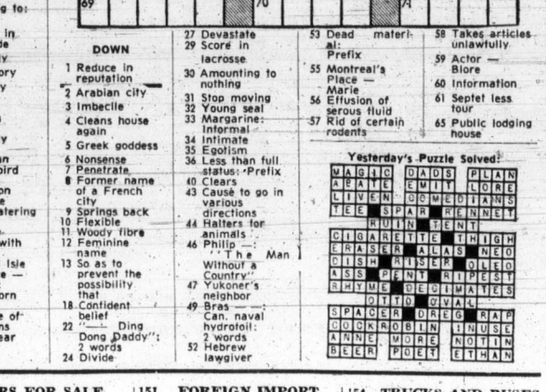

150 CARS FOR SALE

XXXXXXXXXXXXXXXXX
X X
X PETER POLLEN X
X FORD X
X X
XXXXXXXXXXXXXXXXX
XXXXXXXXXXXXX
XXXXXXXXXXX
XXXXXXXX
XXXXX
XXX
X

WHERE YOU BUY WITH CONFIDENCE

SEE OUR LARGE SELECTION OF USED CARS

1970 LE MANS sedan, 6 cylinder, automatic transmission, power steering, radio $2495

1968 PONTIAC station wagon, V-8, automatic transmission $1895

1968 THUNDERBIRD 2-door. Full power equipment $3695

1967 FORD Galaxie 2-door hardtop V-8, automatic transmission, power steering, power brakes, radio $1695

1966 COMET sedan, 6 cylinder, automatic transmission, radio $1195

1965 COMET station wagon, 6 cylinder, automatic transmission, radio $1195

1971 VOLKSWAGEN, automatic transmission, radio, sky blue $1995

TRUCKS

1969 FORD ½-ton pickup, V-8 automatic transmission, radio $1795

1972 FORD ½-ton pickup, 6-cylinder, radio $2995

ALL SOLD WITH 7-DAY MONEY BACK GUARANTEE

384-1144
YATES AT COOK

REPOSSESSED '69 VOLKSwagen, good condition. Bank financing can be arranged. 386-8381.

NO MONEY DOWN AT ART'S CARS SALES

1970 DODGE SWINGER, V-8 automatic, power steering, radio. 384-6772.

1961 HILLMAN MINX, AUTOMATIC. Good condition. $200. 383-3707 after 7 p.m. (All day Sundays.)

PRIVATE. '64 SUPER SPORT IMpala. Power steering, power brakes. 592-4394.

'59 PONTIAC STATION WAGON, tested 'til '73. Real good condition. $225 or offer. 384-9565, Phil.

1969 DODGE CORONET 440, NEW tires, immaculate condition, extras, offers. 384-1493.

'53 CADILLAC. EXCELLENT condition, rebuilt motor $600 or motorcycle. 385-7551.

151 FOREIGN IMPORT AND SPORTS CARS

1966 HONDA S-600 ROADSTER, 4-cylinders. 57 H.P. Radio. Completely rebuilt. Excellent condition throughout. 477-5888.

1960 ALPINE CONVERTIBLE, excellent condition. Must sell. Offers. 307-1255 Grant Street after 2 p.m.

1958 AUSTIN A95 NEW WESTminster. Rebuilt motor. Good mileage. Excellent condition. $300. 478-2666.

1966 M.G.B., EXCELLENT CONdition. New paint; rebuilt motor; snow tires. Must be seen. $1,225. 382-8670.

71 MG MIDGET MK III, ROSH wheels, radio, baggage rack, 10,000 miles; like new, $2,195. 652-3263.

1968 SPITFIRE, VERY GOOD shape, $950. 385-4187.

1275 CC COOPER S. OFFERS. 385-8326.

151 FOREIGN IMPORT AND SPORTS CARS

NOW IN STOCK!!

The all-new mid-engine PORSCHE 914

ONLY $4495

Various colors available Exclusively at

SPEEDWAY VOLKSWAGEN-PORSCHE
971 Yates 385-2415

HOW TO WRITE A GOOD CLASSIFIED ACTION AD

1—IT'S BEST to start your ad with the name of the article or service you have to offer. If you have an apartment, room, etc. for rent, or property for sale; start your ad with the location.

2—BE CLEAR. Readers respond more quickly and favorably when given complete, definite information. Always include the price in your advertisement. Don't allow the reader to speculate.

3—MAKE IT EASY for the reader-prospect to reach you. Always give your telephone number or your name and address. If you do not have regular hours, state a preferred time for the prospect to get in touch with you.

4—PLAY SAFE. You get the greatest reader attention by using consecutive insertions. A six-day order is best and costs less, and you can, of course, stop your ad as soon as you get the results you want. You pay only for the days your ad appeared. Lower yearly rates are available to those who wish to keep their services or products before the public every day.

5—PLACE YOURSELF in the reader's position and ask yourself what you want to know about your offer. The answer you give will make a good Want Ad.

6—GIVE YOUR PROSPECT every inducement you can with good copy. Classified action ad readers have the money and are already interested in buying the merchandise or service you have to offer; the details and information you give are the most important.

7—WANT ADS THAT FAIL TO bring the desired results do so usually, not through a lack of readership, but because they are poorly worded or contain inadequate information.

8—TO PLACE YOUR AD, call 386-2121, your direct line number to fast Want Ad action. A courteous, efficient ad-visor will be glad to help you word and place your order. And remember, Classified Action Ads afford you the most complete coverage. Telephones are open 8:00 a.m. to 8:00 p.m. for you daily, Monday through Saturday call.

386-2121

154 TRUCKS AND BUSES

NATIONAL CHRYSLER DODGE

"The Island's Dodge Truck Centre"

— NEW —

1972 DODGE D300 (1-ton) cab and chassis, 318, V-8, 4-speed transmission, 750x16 tires, dual rear wheels, 159" wheelbase. Power brakes. Ready for delivery.

List price $4653
NOW ONLY $3895

SAVE $758

NEW
1972 DODGE pickups. Your choice of equipment. PRICED FROM $2995
CALL Marshall Murray

NATIONAL CHRYSLER DODGE

DODGE TRUCKS
819 Yates St. 384-8174

"AS-IS" Mechanics Specials

'68 INT. Heavy Duty ½-ton P.U., V-8 $1695
'66 INT. ½-ton panel, 6 cyl., 4-speed $595
'65 INT. ½-ton P.U., 6 cyl., 4-speed, canopy $795
'62 FALCON St. wagon, A.T., radio $395
'62 FORD 700, Garbage collector body $750
'59 FORD C600, Willock Garbage body $700
'58 INT. AC180, Hiel Garbage Packer $1195

INTERNATIONAL HARVESTER
517 Herald St., 388-5508

EMPRESS PONTIAC BUICK GMC TRUCK CENTRE

Brand new 1972 GMC ¾-ton pickup, fully equipped with 350 V-8, 4-speed, heavy duty suspension, aux. rear springs and many more options. Set up for camper use. Selling for only $4279

This is only one of over 20 camper specials in stock:

Wide selection of the full light duty GMC line.

2524 Douglas at Kings
382-7121

'69 TOYOTA 4-WHEEL DRIVE

Landcruiser, 145 h.p., 6 cylinder engine, low mileage, 5 new tires, recent tune-up, Cibe lights, newly tested, seating for 6, very clean. $2,895.

DePAPE MOTORS LTD.,
847 YATES ST.

Authorized "JEEP" Sales — Service — Parts

REG. MIDGLEY'S
736 Cloverdale 385-8756

4-WHEEL DRIVE UNITS

1969 Jeep pickup, 1960 Jeep wagon, 1967 Chev. pickup, 1965 CJ6 Jeep. Ramsay winch.

VICTORIA JEEP
HILLSIDE at ROCK BAY

1969 CHEV ¾ SUPER CAMPER truck, V-8, automatic, power, safety wheels. Good near new 9.50x16.5 tires. Camper and trailer hook-ups. Extras. Tested till February '73. $3150. 652-1610.

'71 FORD HALF-TON PICKUP, heavy duty tires, custom rear bumper, pushbutton radio. West Coast mirrors, 6 cylinder standard, only 4100 miles. Owner's illness forces sale. Call 478-5548.

'67 CHEVROLET ¾ HEAVY duty, all around, 4 speed, big 6 cylinder and extras. Used for camper only. Very good condition. Best offer. 477-6544.

1967 FARGO 6-PASSENGER, crew cab, 4x4 pickup.
1962 Dodge 2-ton dump.
George Eng Truck Sales
385-3054 940 Hillside

'66 CHEV HEAVY DUTY ½-TON pickup, 4-wheel drive, positraction, 292 motor, 46,000 miles. Tested till Feb. '73. 478-7740.

1947 4X4 JEEP, FACTORY STEEL and fibreglas top, 8,000 lbs. P.T.O. winch, hubs, springs redone. Tested — good condition, $850. 479-4568.

4-WHEEL DRIVE BRONCO 1968. Good condition. See to appreciate. 1972 licence. 384-0290 Tuesday and Wednesday after 6 p.m.

1964 CHEV ½-TON WITH SMALL camper, excellent condition, many extras. Best offer. 388-4501 after 5 p.m.

'60 VOLKSWAGEN VAN, NEW rings and valve grind, tested, $575. 388-4600.

EXCELLENT OPERATING CONdition, '52 Chev walk-in van. 656-2485.

IDEAL FOR CAMPER. 1966 Chev., 18' long, walk-in van. Good condition. 652-2877.

1969 DATSUN 1300 TRUCK, 14,500 miles. Firm price $1500. 479-2486.

1970 FORD CREW CAB, 18,000 miles. As new. 383-5903.

154 TRUCKS AND BUSES

ENSIGN
CHRYSLER-PLYMOUTH
FARGO
TRUCK CENTRE
DOWNTOWN
YATES at COOK

1972
FARGO Sport pickup
V-8 motor
Automatic transmission
Power steering
Power brakes
Chrome Bumpers
8' box on 131" wheelbase

$3895
SALE PRICE

1972
FARGO ¾-ton pickup
V-8 motor
Automatic transmission
Power steering
Power brakes
Split rims
Heavy duty suspension
Junior West Coast
Tu-tone paint
Rear step bumper
BRAND NEW

$4295
SALE PRICE

1972
FARGO 1-ton
Cab and chassis
159" wheelbase
V-8 motor
4-speed transmission
Power brakes
Power steering
Heavy duty suspension
Overloads
West Coast Mirrors
Baby duals

$4395
SALE PRICE

ENSIGN
CHRYSLER PLYMOUTH

Open Weekdays
till 9
386-2411

YATES AT COOK

NATIONAL CHRYSLER DODGE

"The Island's Dodge Truck Centre"

Finance a new 1972 DODGE TRUCK (any one we have in stock).

AT 0000% INTEREST

YES! NO INTEREST OVER 42 MONTHS

on approved credit and one-third down payment, your trade or cash.

TOWING A TRAILER?

We have the perfect 1972 Dodge pickup truck to do the job. Drop in and let us demonstrate.

NATIONAL CHRYSLER DODGE

DODGE TRUCKS
819 Yates St. 384-8174

158 TIRES

ROADED
and
USED TIRES

GOOD SELECTION of regular and snow types —MOST SIZES ALSO available.

CHARGEX
or
PAY DAY TERMS

D & D TIRE
1620 Blanshard St. 382-7283

TWO 600-16 TOP GRADE GOODyear. 4 Ford 800x16.5 tires with rims; package deal. Two 14" Plymouth rims with 7.75 tires. 383-5903.

PAIR FIRESTONE 6.50X13 steel studded winter tires. Tubeless used only 1500 miles bargain. $25. 656-3233.

FIVE BLUE STREAK RACING tires. 700x14. 477-1241 evenings.

160 PARTS, ACCESSORIES

TRANSMISSIONS, WINDSHIELDS, rear ends, and tires. Associated Auto Wrecking, 478-6212. Closed Sundays.

WRECKING 1960 CHEV IMPALA hardtop 283 automatic, reasonable. 479-6524.

TIRE CHAINS, TO FIT 735-14 tires, $10; car top carrier, $10; 658-8880. Sunday and Monday.

'55 ZODIAC, 39,836 MILES. Working parts excellent, body hit. $75. 477-6588.

TWO USED MINI ENGINES; JAguar cylinder head; TR3 cylinder head. 477-1241 evenings.

1954 AUSTIN FOR PARTS $25. 382-0458.

6,500 LB. PTO POWER WINCH, $100. Phone 479-7069, after 5 p.m.

'58 CHEV PARTS
383-1968

WANTED FOR PARTS, 1963 Mercury Meteor or Ford. 478-4653.

160 PARTS, ACCESSORIES

OUR NEW LOCATION
2150 Blanshard Street
Your Car's "Heart" is the BATTERY
For a Strong, Sure Start Every Time GET an "ACME"
LOWEST PRICES IN TOWN
Delivered and Installed
FRANCIS BATTERY and TIRES LTD.
Retreading Specialists

RINGS, BEARINGS, GASKETS, exchange brake shoes, drum turning, pin fitting, valve seat machining.

CORDS PISTON RINGS
At 834 Johnson St. 383-0011

SPECIAL THIS WEEK ONLY
Complete Custom VW radio kits. Will fit all VWs. Manual or push-button. $34.95 and $49.95 plus installation. Burnside Car Radio, 350 Burnside Rd. East. 385-7379.

RADIATOR REPAIRS, FAST TOP quality repairs at Maurice's Auto Body, 427 Bèta St., Phone 384-3121. Located behind the Burnside Pay and Save Gas Station.

UNFINISHED DUNE BUGGY, fibreglas body, new brakes, shocks, underseal. 384-7248 before 3.

1959 BUICK COMPLETE, EXcellent 364 cu. in. motor and transmission. Offers? Also 2 new snow-tires, H78x15, 4 ply. $50. 479-3021.

MECHANICS SPECIAL '64 Ford, 2 door, hardtop, 390, power steering, power brakes. Needs minor repairs. Best offer. 386-7707.

1967, 327 CU. IN., 365 HORSE Corvette engine, Mallory. 477-5980.

ET MAGS, NEW TIRES, BEST offer. 652-1664, 5-7 p.m.

'56 MORRIS OXFORD FOR parts or as is. 479-5197.

162 AUTO REPAIRS, SERVICE AND TOWING

VOLKSWAGEN PARTS
And Repairs
Available at
BAVARIAN AUTO LTD.
Gov't and Herald 386-1515

TRANSWILL AUTOMATIC TRANSmission specialists. 384-2851. Rebuilt auto transmissions from $69.95. Tune-ups from $11.95.

SUPERIOR AUTO BODY SHOP
649 Pembroke 386-3588

SCARP CARS HAULED, REASONable rates. 478-6212.

166 CARS AND TRUCKS WANTED

WANTED
$ $ $ for cash $ $ $
TOP DOLLARS FOR "SPORTS CARS"
FOREIGN CARS—COMPACTS
"TRUCKS"
LOW MILEAGE DOMESTIC CARS
FULL CASH OR CASH FOR EQUITY.
DE PAPE MOTORS
384-8035
OR DRIVE TO 847 YATES ST.

Good, Clean
CARS AND TRUCKS
WANTED
Cash in 5 Minutes
— PLIMLEY —
1010 Yates St.

INSTANT CASH FOR
Sports Cars and Imports
BRIAN HOLLEY MOTORS
3319 Douglas — 384-1161

CASH
For Good Clean Cars
HORWOOD MOTORS
810 Johnson

GEM MOTOR SALES
urgently needs your TRUCK
CASH OR CONSIGN
480 Esquimalt 385-4311

WANTED: CAR, GOVERNMENT tested, very cheap but good running order. 388-4817.

CASH FOR GOOD OLDER model cars. Phone 384-6713 anytime.

SMALL CONVERTIBLE, '66-'69. Prefer Mustang. 385-7573.

168 CAMPERS, TRAILERS AND MOTOR HOMES

CCCCCCCCCCCCC
On display now the 1972 VANGUARD COUNTRY CRUISER, (mini motor home).

Also, 1972 BOISE CASCADE CORSAIR MINILINER — A new concept in motor home living.

CORNELL CHEV-OLDS
385-5777 till 9 p.m.

CCCCCCCCCCCCC

THEY'RE HERE!
1972 Fully C.S.A. certified SOUTH PARKS, BOLERS and SCAMPERS
Other new models en route
PURVIS FLACK TRAILER SALES LTD.
1915 Quadra, across from the Curling Rink
Phone 388-9188 382-4611

Clearing Out Our 1971 TERRY TRAVEL TRAILERS

21' was $4770, reduced to $4295
19' was $4560, reduced to $3950
17' was $3860, reduced to $3310
16' used ARISTOCRAT for $1900

Must make room for 1972 models.
Enquire at
MULLINS MARINE SALES LTD.
925 Yates St. 392-1928 or 382-4515

FENNELL'S TRAILER SUPPLIES

Parts — Propane — Repairs
GALAXIE CAMPERS

Open 7 days a week
6459 Pat Bay Hwy. 652-2511

BRAND NEW 1971 DODGE PAVco Motor home. No miles, uncensed. List $8904. Buy now, special off season discount. National Motors. 384-8174.

DODGE—MOTOR HOMES—FORD
18' - 27' from $8650
Skylark trailers. New and used
Jackson's Goldstream Estates
974 Goldstream Ave. (1A) 478-3812

NOTICE TO ALL CAMPER OWners: OAK BAY TEXACO stocks tire mounts and bumpers, auxiliary gas tanks, at 1990 Oak Bay Ave., 598-3411.

1969 15½' WINSTON TRAILER. Self-contained, sleeps 6, $1,950. Shillington's Mobile Home Sales 1261 Goldstream Avenue. 478-1509.

PETE'S TENT AND AWNING
Camper and trailer cushions 4" poly foam HD. $1.00 per sq. ft. 383-8959.

WANTED ¾-TON FORD PICKup, in good condition, with long wide box and low mileage. Will pay cash. 479-4723.

FOR SALE, 12X56 MOBILE home, furnished, in family park. 478-4012.

AL'S BOX TRAILERS — GREATly reduced, 4x8, 5½x4. Also custom built. 214 Dundas. 383-8233.

1969 12' SOUTH PARK, FULLY contained, sleeps six. $2,150. 477-1959.

DE LUXE CANOPY, INSULATed, custom interior and exterior. 915 Easter Rd.

WANTED, 5'-7' CAMPER, MUST be in good condition. 383-5903.

168 CAMPERS, TRAILERS AND MOTOR HOMES

S. J. PEDEN LTD.
YOUR
VANGUARD DEALER

1971 VANGUARDS
PRICED FOR QUICK SALE

1 — 24' Tandem self-contained. Was $6,311 — reduced $722, now only $5539
1 — 21' Tandem, self-contained. Was $5534 — reduced $677, now only $4867
1 — 18' self-contained. Was $4263 — reduced $551, now only $3712
ALL ABOVE TRAILERS INCLUDE EAZ-LIFT HITCH INSTALLED, WIRING AND INSTALLATION OF BRAKE CONTROL, TAX AND LICENCE AT REDUCED PRICES.
2 — 8'6" front dinette $1460
1 — 9'6" rear side dinette $1845
2 — 9'6" sleep six $1910
1 — 11' toilet compartment, fibreglas roof $2385

1972 VANGUARD

These all new, completely restyled campers now in stock.

PARTS
BUILDING YOUR OWN?
We stock everything needed for home construction, plans, spruce framing, large selection of panelling, plumbing, appliances, hardware, and windows. All at reasonable price. Let us save you $$$

S. J. PEDEN LTD.
2855 Quesnel St. 386-3464

EMPRESS PONTIAC BUICK TRUCKS — RECREATIONAL CENTRE

ON DISPLAY NOW!

The Star of the Vancouver Recreational Vehicle Show

— THE CURTIS —
MINI MOTOR HOME
Self-contained with all the features of the big motor homes — but — with the small price of ONLY $7995

PRE SEASON SALE

Brand new 9½' CORDA LANE Campers selling for the incomparably low price of $2150

PREMIUM USED UNITS

1—15' DALTON travel trailer equipped with, propane stove and oven, ice box. Sleeps 5. A fantastic bargain at ONLY $795

1—1971, 23' SCAMPER tandem axle trailer, fully self-contained. ONLY $4595

2524 Douglas at Kings
382-7121

COASTLINE TRAILER CENTRE

642 Burnside 388-6021

PARTS AND ACCESSORIES

— NOMAD —
TRAVELLAIRE — HOLIDAIRE

"WELCOMES"
ALL BARGAIN HUNTERS
"to compare our prices on"
TOP QUALITY TRAILERS

SAMPLES — 1972 Tandem 22' S-C, 3-way fridge, shower, 40 gallon pressure tank — compressor, plus much more. ONLY $4,295.

—1972—26½' S-C tandem with twin beds— $5100
—1971—23½' S-C Tandem with shower and tub $4600
—1971—17' loaded $2595
—1971—15' $2060

We will be open till nine, MONDAY through THURSDAY for your convenience.

PROWLER
SEAGULL
SPRITE

'67—20' ARISTOCRAT TANDEM trailer, "trailer fully self-contained". ONLY $2295

DIV. OF DOMINION MOTORS
1812 Douglas 385-5012

MOTORHOMES

CHAMPION — LOWEST PRICED Quality motorhome in Canada, 18-28 ft., from $7,495. See them before you buy.
IMPALA CAMPING VILLAGE
1070 Cambie Rd., Richmond
273-4454

DOGWOOD TRAILER SALES
PARTS — PROPANE
RENTALS
RANDELL TRAILERS AND CAMPERS. 478-6841
Highway 1 and Millstream Rd.

10½' "HOLIDAY" CAMPER: like new, gas fridge, stove, oven, furnace, toilet, wardrobe, cupboards. Sleeps 4. Complete with jacks, 2 propane tanks, 3 full. $2,350. 477-8673.

1971 VANGUARD 11' CAMPER. Furnace, toilet, 2 propane tanks, 4 jacks. Bought last summer. $2,300. Also 1968 ¾-ton Ford camper special. 4-speed, 300 cu. in. engine. Low mileage. $2200. 384-3489.

MORRIS
TRAILERS AND CAMPERS
2936 Douglas at Burnside, 385-2332

Import Truck Canopies $259

DE LUXE ALUMINUM CANOPY, insulated, lights and windows. 4001 Carey Rd.

FOR SALE: CANOPY FOR JAPAnese truck, lined and insulated. 8½ ft. camper for rent. 479-3138.

8' CABOVER CAMPER, IN NEW condition, with jacks. 385-4053.

169 MOBILE HOMES AND PARKS

BOB'S TRAILERS

MOBILE HOMES
TRAVEL TRAILERS
CAMPERS
PARTS PROPANE
386-3623
Hwy. 1 at Harriet

OUR APOLOGIES
Arrival of the four 12'x52' Embassy Homes was delayed by the snow. One on hand now, three more arriving this week. They are beautiful — come and see them for yourself at WAGON TRAIN, 2524 Douglas. 386-3291.

GLENKEY MOBILE HOMES LTD.
"Your key to better living"
2705 Douglas St. at Hillside
385-2491 385-2492

TRIANGLE HOMES LTD.

MARINER-GENERAL
LEADER AND PREMIER

478-1774

12X66, NEW IN 1970, "TUXEDO Manor" located on rented mobile home park. A bargain at $11,895. For details, JOHN RUSSELL, 386-2955 or res. 592-3248. Mayfair Realty.

GOLDSTREAM
MOBILE HOMES
Sales — Park
COMMODORE — ATCO HOMES
2885 Trans-Canada Hwy.
478-1751

1966 GENERAL 46' 2-BEDROOM, furnished, with adjoining cabana and porch. Excellent condition. Trailer space available. $5,995. 478-6148.

12X44 WITH STORAGE ROOM ON side, set up on lake side trailer park. Furnished. $7500. Shillington's Mobile Home Sales, 1261 Goldstream Avenue. 478-1509.

WELLS O' WEARY TRAILER Lodge, waterfront, 5 miles west of Sooke on West Coast Rd., 385-3674, 642-5465.

169 MOBILE HOMES AND PARKS

TOTE-EM
TRAILER SALES
478-1041 Days 384-8791 Nights

VACANCY SHIRLMA PARK, NO pets. $52 monthly including cablevision. 383-4083, 478-4012.

DOUBLE WIDE 3-BEDROOM MObile home. 24x48. Partly furnished. Lot can be leased. Adults. 478-2816.

181 TOURIST ACCOMMODATION

WARM WELCOME AWAITS YOU at The Queen Victoria Inn. Rooms available by day or week. Indoor pool, sauna, coffee shop. Kitchens optional.
Off Season Rates
For information call 386-2812

185 CONVALESCENT and REST HOMES

ARE YOU ELDERLY AND LIVing alone? There is a better way! Golden Manor preserves your identity yet relieves you of the burdens of daily routine. For appointment without obligation call GOLDEN MANOR RETIREMENT DELUXE in the heart of Rockland. 385-7031.

VACANCY FOR ACTIVE LADY or gentlemen in small, friendly rest home where guests are a family. 383-7422.

VACANCY FOR LADY AT THE English Manor Rest Home. 382-7406.

LOVING CARE FOR MOTHER or Father. Call Mrs. Mack, 383-9315. Fairfield Rest Home.

EXCELLENT CARE FOR ELderly lady. Good meals. 24 hr. service. 385-9821.

SEMI PRIVATE IN SMALL REST home. Loving care, home atmosphere, reasonable rates. 385-1907.

190 ROOM AND BOARD

THE GLENSHIEL HOTEL offers full hotel services to retired guests. Reasonable rates include 3 excellent meals, afternoon tea, elevator and TV lounge. Close to downtown and Beacon Hill Park. 383-4164.

WILL SHARE MY HOME WITH working or retired lady for half expense. 383-8470.

ROOM AND BOARD, PRIVATE and semi private, for retired gentlemen in Fairfield area. 382-3794.

GOOD ROOM AND BOARD. EXcellent meals. Home atmosphere. 592-4150.

EXCELLENT ROOM AND board in guest house. Pleasant atmosphere. 386-6903.

ROOM AND BOARD, 5 MINUTES from town. 386-8520.

OAK BAY FOR STUDENT OR young working person. 598-4993.

191 ROOM and BOARD WANTED

GIRL WANTS ROOM AND board Gorge-Burnside. 383-4330.

193 ROOMS TO RENT

WANT A NICE ROOM WITH bath and color cable TV? Reasonable rates. Cheltenham Court Motel, 994 Gorge Rd. West. 385-9559.

ROOMS, SINGLE $4 UP. $16 weekly. Breakfast available.
Roccabella Guest House
777 Blanshard 385-9030

LOW PRICED, DOWNTOWN, housekeeping rooms. Oxford Hotel, 777 Fort Street. 384-5751.

NEW ENGLAND HOTEL. QUIET, clean rooms. Downtown. Reasonable rates. 1312 Gov't St., 382-1825.

$48. NEW SLEEPING ROOM with light housekeeping. Male over 25. 383-7447.

QUIET, CLEAN SLEEPING room. Fairfield District. Men only. Phone after 5 386-0356.

WALNUT PANELLED BED-SITting, $68, fully furnished. 1303 Gladstone 382-6728.

LADY ONLY, NICE ROOM. FAMily home. 479-2631.

FURNISHED ROOM FOR RENT. 714 Discovery St. Phone 386-3712.

197 HOUSEKEEPING ROOMS TO RENT

RITZ HOTEL

Convenient downtown location. Elevator service — cablevision. Daily, weekly or monthly rates. 710 Fort St. 383-1021

SCOTT APARTMENTS
Extra-large L H K rooms for middle-aged or elderly tenants. Hot and cold water, gas ranges, cablevision all rooms. 2659 Douglas St. 382-1221.

WELL-FURNISHED HOUSEkeeping room. 5 minutes from Jubilee, kitchen, bath. All utilities included. Ladies 382-1869 after 4 p.m.

SUIT OLDER LADY. UNFURnished bedsitting room with kitchenette. Available now. 1114 Rockland. 388-9587.

BRIGHT, CLEAN, WARM quiet, close downtown, gentleman only. $60. 386-1629 evenings, weekends.

AVAILABLE IMMEDIATELY, walking distance to town, lovely large housekeeping units, all utilities included. $70. 386-0015.

$50. WALK DOWNTOWN. LOVEly for lady. March 1. 479-4353 after 5.

CLEAN, WORKING LADY. Quiet 651 Trutch Street. Furnished.

UNFURNISHED HOUSEKEEPING room, Fairfield. Adults and ladies only. 383-9227.

1 LARGE ROOM, MAIN FLOOR, fridge, cooking. $50. Beacon Hill Park. 477-2853, 477-2411.

LIGHT HOUSEKEEPING, CLOSE to bus, shops. Fairfield area 384-2929.

CLOSE TO DOWNTOWN, QUIET, clean, fridge, sink. Suitable 1 person. 383-1277.

23 MENZIES. LARGE FURnished rooms for men. Close to beach. $17 weekly, $55 monthly.

QUIET, CLEAN ROOM FOR lady. Close to town, $55. 651 Trutch St.

CLEAN ROOM, ALL FOUND, kitchen facilities. 1010 Linden Caletaker, 384-7504.

COZY BASEMENT SLEEPING room, rent reasonable, lady or gent. 382-4948.

FAIRFIELD, 2-ROOM UNIT, kitchen and bedsitting room. Quiet, clean. March 1st. $65. 383-5903, 385-5392.

FAIRFIELD. CLEAN ROOM, fridge, sink, stove, for quiet man. March 1st. $53. 385-5903, 385-5392.

CLEAN ROOMS, COMMUNITY kitchen. Near Adult Studies, University, shopping centre. 592-4249.

CLEAN ROOM, AUTOMATIC heat, 2311 Dowler Place, working girl or lady. 383-6675.

MALE STUDENT, NEAR UNIversity, bus, shops. Separate entrance. $55. 477-2998.

LARGE BEDSITTING ROOM KITchenette, mature quiet. 382-0227.

CLEAN, OWN KITCHEN AND sink. All found. 1007 Johnson.

199 HOUSEKEEPING ROOMS WANTED

QUIET YOUNG WOMAN WOULD like housekeeping room, private bath. Langford, 478-5430.

200 APARTMENTS TO RENT UNFURNISHED

LARGE, BEAUTIFUL APARTment, 2 bedrooms, living and dining room with French doors. Main floor. Responsible people. To all convenience. 1326 Yates, $160. 383-8718.

GORGE VALE APARTMENTS. 1180 Colville. 383-3139. De luxe 2-bedroom suite — intercom, cable, built-in china cabinet. $145.

IMMEDIATE POSSESSION. 3-room unfurnished suite, fridge, electric range, oil heat, $100. 383-9662. 1205 Johnson St.

IN JUBILEE AREA, TWO 1-bedroom suites in modern block. Manager, 386-3784.

3-ROOM SELF-CONTAINED suite, stove, fridge. Oak Bay Junction. 384-8778.

3-BEDROOM SUITE, FRIDGE, stove, cable, available March 1. 382-1703.

BACHELOR SUITE, CLOSE IN. $85, includes utilities. Quadra Realty, 385-1431.

CHATEAU ROCKLAND
De luxe 1-bedroom from $130, 2 bedroom, $162. 1025 Linden Ave.

200 APARTMENTS TO RENT UNFURNISHED

CHARTER HOUSE
435 Michigan
384-8923

Studio Available

2 Bedrooms Available

REGENT TOWERS
415 Michigan
383-6216

Bachelor Available

1 Bedroom Available

—Swimming pool
—Covered parking
—Cablevision
—Located in spacious well-kept grounds
—Pleasant stroll to downtown
—Choice ocean view

All Rental Enquiries Welcome

Managed by
NORTH WEST TRUST
386-3534

Brand New — Now Renting
PRINCESS LOUISE
310 Robert St.
On West St.

74 SPacious 1- and 2-Bedroom Suites
Small Child Acceptable

FEATURES:
Seaview
Luxurious wall-to-wall carpet
Colored appliances
Superior soundproofing
Controlled entrance

FREE:
Heating
Cablevision
Drapes
Storage
Parking

Resident Managers
MR. and MRS. P. WELSH
386-7455
Slegg Bros. Realty

On Waterfront
MARINA PARK APARTMENTS
2000 WHITE BIRCH RD., SIDNEY
Just North of Resthaven Hospital

Sea View From Most Suites
(even from the kitchen)

—Large roomy size balcony with privacy
—Self-cleaning oven ranges
—Large 2-door refrigerators
—Sauna and shower
—Health and Exercise room
—Hobby room

Come and see the many, many de luxe features in these brand new suites.

1 Bedrm. suite from $135

Resident Managers
Mr. and Mrs. S. Arden
656-1616 or 477-2300

CARRIAGE HOUSE
1020 Burdett St.

FEATURES INCLUDE:
WALL-TO-WALL CARPET
SUPERIOR SOUND PROOFINGS
HOT WATER HEAT
PRIVATE BALCONY 5'x14'
FREE PARKING
COLORED APPLIANCES
2-DOOR FRIDGES
CABLEVISION INCLUDED
THERAPY POOL AND SAUNA

BACHELOR—$109-$114
1 BEDROOM—$135-$154
2 BEDROOM—$170-$185

384-4365 or 388-7331
G. and O. Holdings, 417 Hillside

THE ROYAL SCOT
425 QUEBEC ST.
OPENING FEBRUARY 1st, 1972

—Indoor swimming pool.
—Hydro therapy pool.
—Saunas.
—Shag wall-to-wall carpet.
—Restaurant.
—Underground parking.
—Some furnished Sites. (color TV)

ENQUIRIES
Call the Resident-Manager, Mr. A. P. Pern, at 385-3543.
P. R. BROWN and SONS LTD.

SELKIRK BAYSHORE COURT
912 Selkirk Ave.
WATERFRONT LUXURY
ALL-TIME HOLIDAY LIVING
—on sandy beach with boat ramp
—new large suites — close to downtown, parks, golf course
—superior soundproofing
—party room, workshop, sauna
—w-w carpets, controlled entrance
Now renting from February 15.
1-bedroom suite from $139
2-bedroom suite from $169
Also large bachelor suites
Call now, 385-0611 or 592-7678

THE MARY STUART
1035 McCLURE

Comfortable, quiet, large, one-bedroom suite in new Fairfield apartment.

Mature adults only. No pets.
Resident Manager, 384-8223
Diamond Developments Ltd.

PENTHOUSE
(NOW AVAILABLE 2000 SQ. FT.)
3-bedroom, 2-bathroom suite; range, fridge, dishwasher, gorburator, fireplace, white shag carpeting, underground parking; rec. room; magnificent view of Juan de Fuca Straits and surrounding mountains. For appointment to view, call:

P. R. BROWN and SONS LTD.
762 Fort Street 385-3435

DUNSMUIR HOUSE
831 Dunsmuir Road
(Off Esquimalt Road)

Quiet 1 and 2-bedroom suites, ground floor, ocean view, corner suites. Featuring:
"FIREPLACE"
Available Immediately
Res. Mgr. 388-4943

CRESTWOOD APTS.
2330 COOK ST.
2 attractive 1-bedroom suites, hardwood floors, colored appliances, vanity bath. Close in, on bus line. Heat, cable and parking included in rent of $112. Available Feb. 15 and Feb. 29. Mature couples preferred. No children or pets. For appointment to view please phone 385-0987.

PRINCESS CHARLOTTE APARTMENTS
467 LAMPSON ST.

Large 1 bedroom suite, $125. Heated swimming pool. Pets welcome. Available March 1. 386-3751.

MARCH 1, NEAR NADEN, large 2-bedroom suite, fridge, range, cablevision, heat included. $140. 388-4925, 384-1622.

THE CHATELAINE
1-bedroom modern suite, $125. 383-6809.

2-BEDROOM SUITE, SELF-CONtained, stove, fridge, automatic heat, hot water. Adults. 2554 Prior.

UPPER DUPLEX, HEATED, 2 bedrooms. Children and pets allowed. Available March 1. 388-7744.

TWO BEDROOM APARTMENT, Feb. 15. $140. Baby under one year considered. No pets. 382-0120.

SIDNEY SEAVIEW. ONE BEDroom. Newer block. Heat, cablevision, $120. 383-6397.

200 APARTMENTS TO RENT UNFURNISHED

TUDOR ESTATES LTD.,
2030 Douglas St.

Come and view these suites in the location of your choice all offer wall-to-wall, drapes, heat, cablevision, controlled entrances and Resident Managers.

THE RICHELIEU
3187 Shelbourne St.
Phone 592-0554
One bedroom from $134.50

THE FONTAINEBLEAU
3159 Shelbourne St.
Phone 592-4125
One bedroom from $127
One only two bedroom $171

MARQUEE COURT
2095 Oak Bay Ave.
Phone 592-2328
one bedroom from $132

CHARTWELL HOUSE
1343 Harrison St.
Phone 383-9414
One bedroom $129
Two bedroom $153

Sorry Adults only, no pets. For further rental information phone 382-2721, evenings 479-1909.

LORD AND LADY SIMCOE
The Simcoes
"Victoria's Prestige Address"
One and two bedroom
Furnished or unfurnished

TMENTS TO
UNFURNISHED
STATES LTD.,
Douglas St.
these suites in the ur choice all offer rapes, heat, cable-iled entrances and gers.
LIEU
rne St.
om from $134.50
INEBLEAU
rne St.
room from $127
wo bedroom $171
COURT
y Ave.
om from $132
L HOUSE
n St.
edroom $129
edroom $153
only, no pets. For information phone gs 479-1909.
LADY SIMCOE
Simcoes
ctoria's
e Address"
bedroom
unfurnished
l pool in
rden Setting
g
carpet
parking
oom
ntrances
e St. 385-3111
OUR RENTS
REAL
ENT VALUE
large suites; car-ree parking, cable-nt shopping; bus
UITES FROM $128
NOR 3420 QUADRA
OR Rental Agents:
WN and SONS 385-3435
T HOUSE
MBERS ST.
— $130
s features including controlled entrance, eat included in this partment building, helpful resident
N BROS.
ANSHARD
anytime
STER COURT
mboldt St.
ble now: from $110 from $135 from $175
ablevision, drapes, ng and resident
N BROS.
ANSHARD
Anytime!
LOCATION
ON HOUSE
RISON ST.
and Pandora, one ernwood. Bus stop treet. uites from $127 uites from $155 pet, electric heat, conies.
ager, 385-2205
C'S COURT
KIRK ST.
DROOM SUITES PER MONTH LL SERVICES TELEPHONE T AREA UITE HAS E OUTSIDE RANCE
36 ANYTIME WEET REALTY TD. -5561
RKCALDY"
ENTING
D, OFF GOVT.
n from $125
carpets
onstruction formation phone -4874
Enterprises
PIC VIEW
IMALT RD.
ite building
Suites rpets bby Room suites 1st.
nager, 384-9121
H DRIVE — 1- close to Willows stevan shopping. sea views. Avail-
Blvd. — Large 2-lose to park, sea, s. Available Feb-
HOLMES LTD. -8126
VILLA
MENTS
ould suit business e. Situated corner and Old Esquimalt k Cairn Park. $128-$138. For fur- call Manageress, 83-3239 or 598-2764.
E TOWERS
DOUGLAS ST.
Goodacre Lake on Hill Park. Cus- amenities. Studio, ns available. Ma- Sorry no pets. ental information to 5.
LGROVE
e, top floor, $145. od floor, bus, free 1505 Belcher, Avenue, 382-7405.
17 QUEBEC. ½ ament Buildings, bedroom and den, March 1. $120.
HOUSE
— Oak Bay ites from $135 gr., 592-7673
AL MANOR
ted near shopping Park. One bdrm. Co. 388-4311.
RNER SUITE IN all amenities. 57, after 5.
LL OAKS
Ave. 1 bedroom 2.
RONA
rn suite, $125.
ARTMENT, REA-raigflower Road. only.
135. COLWOOD. ildren welcome.
DROOM SUITE. . $120 month.

200 APARTMENTS TO RENT UNFURNISHED

THE DEVON OAKS
1066 FOUL BAY ROAD
Quiet, desirable location, close to shopping, bus routes, Jubilee and leisure areas.

—Excellent soundproofing
—Concrete floors
—Walnut kitchen cabinets
—Colored appliances
—Cushion floor kitchen and bath
—Feature wall, china shelves
—Quality wall-to-wall carpeting
—Generous living areas
—All suites include: heat, cablevision, drapes, storage, parking.
—Courteous resident managers.
BACHELOR $120
Mr. and Mrs. R. Mabee
No. 404-1066 Foul Bay Rd.
592-3680

"THE ROYAL RICHMOND"
JUBILEE AREA
FREE ELECTRICITY
Contains many outstanding features definitely making this building the best rental value in the area. These de luxe large suites contain:
—Cushion floor kitchen and bath
—Superior soundproofing
—De luxe walnut cabinets
—Feature wall, china shelves
—Generous living areas
—All suites include heat, cablevision, drapes, storage, free parking and free electricity.
—Courteous resident managers
TWO-BEDROOM $170
Mr. and Mrs. N. Demmons
No. 201-1720 Richmond Rd.
386-0621

OAK BAY
WINCHESTER COURT
"Beautiful Courtyard Garden"
—92 de luxe extra spacious suites
—Quality wall-to-wall carpeting
—Concrete floors, Dble. walls
BILLIARD ROOM
SAUNA ROOM
WORKSHOP
—Walnut kitchen cabinets
—Feature wall, china shelves
—Colored appliances
—Cushion floor, kitchen and bath
—Generous living areas
—All suites include heat, cablevision, drapes, storage, parking
—Courteous resident managers.

BACHELOR $122
ONE-BEDROOM $135
Call Mr. and Mrs. A. Greul, No. 417-1063 Foul Bay Rd. 592-6345

PARK PACIFIC APTS. LTD.
For details and transportation to view all above suites, call Mr. R. Bowlby, Prop. Mgr. 592-2123.

NOW RENTING
DOVER HOUSE
1138 YATES STREET

Superior Accommodations
Spacious Suites
PLUS
Shag Carpeting (Green or Gold)
Swag Lamps in Bedroom
Sauna Facilities
See Our Furnished Display Suite

RATES:
1-BEDROOM FROM $138
2-BEDROOM FROM $181

Resident-Manager: 384-6895

P. R. BROWN and SONS
762 Fort Street 385-3435

CASA DEL RIO
1535 JUBILEE
2-bedroom suite second floor, $157.
Available Mar. 1
Located on quiet street, this unit has wall-to-wall carpet and all modern conveniences. Close to shopping centre, hospital and bus service.
Phone Mr. and Mrs. Stephens
388-4574

CASA DEL MAR
1625 RICHMOND
Available Mar. 1
2-bedroom suite, fourth floor, $163
1-bedroom suite, third floor, $135
Superior Spanish styling, combined with all modern conveniences makes this block RIGHT FOR YOU.
Call Res. Managers 385-4250
Builders and Developers

SPRAGUE CENTRE
903 ESQUIMALT ROAD
NOW RENTING

EXTRA LARGE
1-BEDROOM SUITES

—BUS STOP AT DOOR
—STEPS FROM SHOPPING
—WALL-TO-WALL CARPETS
—DRAPES
—PATIO DOOR AND BALCONY
—ELEVATOR
—SUITES WITH VIEW

1-BEDROOM SUITE FROM $140
CALL MR. MURPHY,
382-7094
BOULTBEE, SWEET REALTY LIMITED

THE
PRINCESS PATRICIA
701 - 703 Esquimalt Rd.
View the Blue Pacific
and Inner Harbor
From our Spacious Suites
—Cable vision
—Lounge
—Sauna
—Controlled Entrances
—Sound proofing
—Recreation Room
—Child 2 and under welcome
Inquiries 9 a.m. to 8 p.m.
Phone 382-2223

THE HENRY HUDSON
576 SIMCOE ST.
Near Beacon Hill Park and the Sea
Wall-to-wall carpets
All luxury fixtures
Top floor, 1 bedroom, $146
Top floor, bachelor, $124
SUITABLE PETS ACCEPTED
Phone J. Y. Woods, 386-6446
Slegg Bros. Realty

DUNCAN, B.C.
THE CEDARS
Now Renting
380 BRAE ROAD
2 bedroom from $145.
3 bedroom from $180
Elevator
Wall-to-wall carpets.
Drapes
Cablevision
Sauna bath
For further information
748-1583, Duncan
Barrington Enterprises

BURNSIDE GARDENS
3622 TILLICUM
2-BR. Suites
3-BR. Townhouse
Includes heat, water and cablevision. Children welcome. No pets.
384-0034 — 386-3729

SIDNEY VILLA
A SECURE FRIENDLY PLACE TO LIVE
1-bedroom $125. Free cablevision, heat, hot water. Drapes, wall-to-wall, elevator, controlled entrances. Laundry facilities on each floor. Two blocks to shopping plaza and sea. Sorry, no children or pets. Resident Manager, 656-4250 or 386-1508.

SMALL QUIET BLOCK, OVERlooking park, Fairfield Rd. Spacious 1-bedroom. Laundry. $120. 477-2833.

1 BEDROOM, $125, QUIET building available immediately. Belmont Terrace Apartments, 1080 Belmont at Fort. 592-2218.

1 BEDROOM, $135. FREE laundry, wall-to-wall carpeting. Wycliffe Apartments, 1510 Jubilee Avenue at Oak Bay, 592-2218.

PARK ROYAL MANOR
Cook-Pakington St.
1-BR suite convenient and quiet. Royal Trust, 388-4311.

2 BACHELOR SUITES, $85 EACH. 1 available February 15, 1 available March 1. Gorge area, 383-1901.

BEGBIE OAKS — MODERN 2-bedroom, no steps, quiet, mature adults, March 1, $150. 592-7551.

ROYAL REEF APARTMENTS
640 Dallas Rd.
Bachelor suite $110. 385-3839.

2-BEDROOM SUITE. FRIDGE. Stove. Cablevision. Middleaged couple. $135. 592-1301.

LANGFORD — COLWOOD AREA. Large 2-bedroom apartment. 2 children welcome. $135. 478-4109.

200 APARTMENTS TO RENT UNFURNISHED

NOW RENTING!
Victoria's
most central
Highrise Development
VIEW TOWERS
1147 Quadra
ASSISTING PEOPLE ON A LIMITED INCOME.
"PLEASE"
NO CHILDREN OR PETS
Bachelor suites
starting at $87.00
1-Br. suites
Starting at $111.00

FEATURING:
—Hot water heating
—Whirlpool and sauna
—Complete shopping complex to follow
—Two blocks from mid-town
—Parking available

HOURS: Daily 9 a.m.-12; 1-5 Sat., 10 a.m.-5 p.m. Closed Sunday
For appointment for RENTING
Call Resident Manager
Mr. A. R. Templeton
382-0922

ORCHARD HOUSE
Victoria's Tallest
Apartment Building
Apartment living at its finest; overlooking the Parliament Bldgs. or the Straits of Juan de Fuca. Walk to famous Beacon Hill Park or a leisurely stroll downtown. Enjoy the outdoor recreation area, heated swimming pool, sauna and whirlpool.

FACILITIES:
—Garage parking
—High quality soundproofing
—Fireproof construction
—All steel and concrete construction
—Three high speed silent elevators
Resident Manager 388-4659

OPEN HOUSE
SATURDAY, FEB. 12th
1 P.M.-4 P.M.
(Just off Cook — near Beacon Hill Park, Sea, Bus and shopping)
NEW
CARRINGTON MANOR
1122 McKenzie St.
—Large, modern bachelor
—also one-bedroom suites complete with
—Woodburning FIREPLACES.
—Co-ordinate drapes and W-W carpet.
—Colored Appliances — large closets
—Electric heat — Cablevision
—Large balconies
—Sea — Bus
Prior viewing apply Ste. 106
Bayshore Realty
388-6424

OPEN HOUSE
SATURDAY — FEB. 12th
1 P.M.-4 P.M.
(Close to shopping—Sea—Bus)
Just off Cook near Beacon Hill Park
NEW—BELLWOOD PLACE—NEW
1125 Oscar St.
Modern spacious bachelor — also one-bedroom stes. complete with rugged brick FIREPLACES — decorator drapes — W-W carpet — cablevision — Colored appliances — controlled entrance — large balconies.
For prior viewing — call J. Jones 384-1406
Bayshore Realty
388-6424

CHRISTIE POINT APTS.
PORTAGE INLET
WATERFRONT
Avail. for March 1 occupancy 2-Bdrm. suites from $140. Rent includes: heat, range, fridge, cablevision, LR drapes. Features: playgrounds, boat dock, hobby room.
385-0644 2951 Craigowan Rd.
NO PETS

OSTERLEY COURT
1520 RICHMOND
NEW
Soundproof concrete floors
Controlled entrance
Wall-to-wall carpets, drapes, cablevision, electric heat and parking included.
1 Bedroom from $130
2 Bedroom from $165
Resident Managers
386-1767 or 477-1062
Sorry No Children or Pets

ELMWOOD TERRACE
1399 STANLEY
Available now. 1 and 2-bedroom suites. Situated within walking distance of town. Wall-to-wall carpet. Controlled entrance. Cablevision. Sauna, recreation room. Reasonable prices. Phone 388-6718 J. Brant, Manager.

COLONY PARK MANOR
1680 Poplar
UNIVERSITY DISTRICT
AVAILABLE NOW OR MARCH 1
1-BEDROOM suites from $135
1 2-BEDROOM $180
477-1711

1-BEDROOM, $129.00
CHERRY BLOSSOM COURT
310 ST. JAMES ST.
Also 2-bedroom, top floor corner suite. $169.
Phone 382-4546 or
P. R. BROWN and SONS LTD.
762 FORT ST. 385-3435

$150, 2-BR. DE LUXE
Kings Arms. Shelbourne Plaza Area. Large suite, carpeted, drapes, controlled entrances. Cablevision. Redecorated. Free parking. Quiet adults. Available new 385-0297, 477-8968, 592-9295.

WINSTON APARTMENTS
314 Cook St.
Comfortable 1-bedroom available March 1. Cablevision. To view call 384-1406
Bayshore Realty
512 Fort St.
388-6424 Victoria 388-6424

FORT ELFORD APARTMENTS
1410 ELFORD ST.
Extra spacious, 2-bedroom suite. ALL utilities included. Quiet block. Walking distance to town. Also spacious, 1-bedroom suite. Resident Manager, 388-4931 or 385-8228.

MONTE CARLO
1030 Pendergast 383-9076
Bachelor, $115
Quiet, desirable Fairfield location. Near park, sea, shopping and bus. Excellent soundproofing.
G. AND O. HOLDINGS 388-7331

CENTENNIAL APTS.
2129 FLORENCE ST.
Corner Cadboro Bay Rd.
JUBILEE SHOPPING AREA
Quiet, well-managed 1-bedroom de luxe, $125. Adults only. No pets. Mrs. Weizel, 592-0697.

JOAN CRESCENT MANOR
1 bedroom available March 1 and 2 bedroom available immediately. Large spacious rooms, cable, washer and dryer facilities. Both suites $175. View by appointment. Call 383-0679 after 6.

VAN MEARE BLOCK
1013 Vancouver St.
Convenient and exclusive 3-BR first floor. Controlled entrance, free laundry. $165. Apply Caretaker or Royal Trust, 388-4311.

NEAR NADEN. 849 KINdersley, 2-bedroom suite, available March 1, $135. Phone 479-6709.

SELF-CONTAINED 1-BEDROOM suite, $120. Phone 598-4685.

201 APARTMENTS TO RENT, FURNISHED

ON LINDEN, FURNISHED BACHelor, available now. Suitable for mature lady. $75. 383-3479 or 388-6920.

SELF-CONTAINED BACHELOR suite, fireplace, kitchen. Clean and quiet, $110. 383-4435.

$75 BASEMENT SUITE. OWN ENtrance. Near hospital. Abstainer. 1618 Richmond.

1- OR 2-BEDROOM SUITE, fully furnished, color TV, reasonable. 478-1531.

EDGEWATER MOTEL. LOW rent, weekly, monthly, children, pets welcome. 478-4212.

FURNISHED BACHELOR SUITE. Close to downtown. For information, 386-2812 or 383-8197.

COOK AND BAY, BACHELOR suite, $75 a month, lady only. 383-1840.

MODERN BACHELOR SUITE. Roomy. Private entrance. $95 per month. 1324 Hillside. 592-4363.

201 APARTMENTS TO RENT, FURNISHED

MAY WE HELP YOU?
Why not make use of our detailed knowledge to find the apartment you really want? We will gladly drive you to see a wide selection of furnished or unfurnished apartments in any
District of Your Choice
NO FEE TO TENANT
STERLING RENTAL AGENCY
206, Kresge Bldg.,
1104 Douglas St. at Fort
383-7171
Open 9 a.m.-9 p.m.
Including Saturday

THE ROYAL SCOT
425 QUEBEC ST.
OPENING FEBRUARY 1st, 1972
Fully furnished suites with color TV (See advert. for unfurnished stes. for further detail). OR Call Mr. Pern at 385-3543.
P. R. BROWN AND SONS LTD.

MOVE IN TODAY
Beautifully furnished 1-bedroom and bachelor units. Mod. elect. kitchens, color TV on cable, W-W carpets. All utilities included. Moderate rates by day, week or month.
CRAIGFLOWER MOTEL
384-6330

ESQUIMALT, CLOSE IN THE FOLLOWING MODERN apartments have electric fridges and ranges plus main furniture and all usual amenities.
$145—for 2 bedrooms, 4½ rooms, available February 1st.
DICKIE AGENCIES LTD.
382-4312 Res. Mngr. 382-6848

LET US DO THE HOUSEWORK. Room to rent by the week or month. Kitchen, color TV, telephone and maid service. $45 weekly. $150 monthly. Sandman Motel, 39 Gorge Rd. East. 386-8335.

COSY LOWER DUPLEX. 1-bedroom, on Fort above Cook. Suit 2 or 3 responsible persons. Telephone, cablevision available. Heat, water included. $145. 592-4281.

SUBLET JAMES BAY. MARCH and April. De luxe carpeted; 1 bedroom, newly furnished apartment in new building, all facilities. 382-3069.

1-BEDROOM, PARTLY FURnished, near Parliament Buildings and park. $110. Children and pets welcome. 479-7833.

MODERN 1-BEDROOM SUITE. Completely self-contained. All utilities plus cablevision, TV supplied. $125 monthly. 479-3702. March 1.

OLDER LADY OR PENSIONER to share my small, cozy home. Own bedroom. $45 all included. 382-0424 weekends and evenings.

CROWN AND ANCHOR MOTEL. 478-3333. Low, weekly-monthly rates. Large units. Children, pets welcome.

MODERN STUDIO-TYPE UNIT, everything supplied. Close in. Covered parking. Michelangelo, 1158 Yates. 383-8197 or 386-2812.

BACHELOR SUITE IN GRACIOUS home, furnished or unfurnished. Available immediately. Person over 45. 386-1007, after 6:30 p.m.

1019 RICHMOND—OAK BAY. IMmediate occupancy, bed-sitting room, $75, kitchen, ladies only. 382-1436, 384-7590.

YOUNG WOMAN TO SHARE apartment. Moss St. Reasonable rent to dependable person. 382-4779, 479-7754.

2 ROOMS, JAMES BAY OR ESquimalt, newly decorated, single man, or Indian couple welcome. 386-9309.

MODERN BACHELOR SUITE facing Beacon Hill Park. Reasonable off season rate. Thunderbird Motel, 600 Douglas.

CLOSE IN 3 ROOM SUITE, LIGHT and heat, gas ring, and fridge. $125. Also bed sitting room $60. Adults. 243 Kingston, 2-5 p.m.

202 APARTMENT FURNITURE TO RENT

Three Rooms from
$25 per month
STANDARD FURNITURE
382-5111
Immediate Delivery

RENT A WASHER AND DRYER AT
BUTLER BROTHERS
1720 Douglas 385-3832
(Opposite The Bay)

203 APARTMENTS WANTED

NEED MONEY?
WE HAVE MONEY AVAILABLE FOR 1st AND 2nd MORTGAGES FROM $1,000 UP. Use the equity in your home to complete your plans. CALL:
DON MacGILLIVRAY
BOULTBEE, SWEET REALTY LTD.
388-5561

STERLING RENTAL AGENCY
Needs good apartment rental listings — Now! 383-7171.

206 DUPLEXES TO RENT

NO STEPS. SPACIOUS 2-bedrooms. Hospital, stores. Couple. 1618 Richmond.

2-BEDROOM SIDE DUPLEX. REsponsible couple. Princess Avenue. $130. 383-0130.

SIDNEY ULTRA MODERN 2-bedroom, heat and hot water supplied. $159 monthly. 384-4489.

BACK BACHELOR DUPLEX, $95. Utilities included. 382-8986.

4 ROOM SUITE NEAR MAYFAIR. Apply 1524 Fairfield. 386-2848.

206 DUPLEXES TO RENT

$165 TO $175
Children welcome, 3 bedroom, 1½ baths, fridge and stove. Cable, water included. Available on lease. Large fenced in yards. Close to schools. Immediate occupancy. Langford.

CLOSE TO TOWN
2-bedroom, wall-to-wall carpet, fridge, stove included. Immediate occupancy.
Rhynhard Developments Ltd.
739 Queens 384-1711, 478-1983

$150-$155 — 3159 JACKSON ST. — Modern 2-bedroom suites in fourplex; wall-to-wall carpeting, stove and fridge, child welcome, utilities extra. One available now; one March 1st.

$155—423-25 STANNARD. Modern 2 bedroom duplex in Fairfield. Each has range and fridge and drive-in garage. Available March 1st. One child welcome.
PEMBERTON, HOLMES LTD.,
384-8126

AVAILABLE IMMEDIATELY NEAR NEW
Modern spacious 3-bedroom side-by-side duplex in Esquimalt. Close to schools, shops and bus. Fireplace, W-W carpet, drapes, colored appliances, $215 per mo.
BAYSHORE REALTY LTD.
388-6424

DE LUXE DUPLEX, 561 HEATHerly Road, Colwood, 3 bedrooms, 1½ bathrooms, living room, dining room, kitchen with avocado appliances, sundeck, wall-to-wall carpet, full basement with garage. Available March 1, $185. View by appointment only. 477-1232.

SIDNEY, $165
Large, modern, 3-bedroom, 1½ baths. wall-to-wall carpet, carport. Children and pet permitted. Available immediately. O.K. Rentals, 386-3414.

ESQUIMALT, SIDE-BY-SIDE DUplex, living room, 1 bedroom, utility room, water, stove and fridge, cablevision. Vacant March 1. Adults, no pets. $90. 382-0945, 3-5 p.m.

ESQUIMALT, MARCH 1, 3-bedroom de luxe, wall-to-wall, stove, fridge, full basement. No pets. $185. 388-6138.

OFF JACKLIN ROAD, LANGford, new 3 bedrooms, 2 baths, oak floors, fridge and stove, basement, allow 2 children. 478-5260, 478-2225.

ESQUIMALT. 2-BEDROOM SUITE in 4 plex, fridge, stove, drapes, water and cablevision included. $155. 384-1281.

SOUTH SIDNEY, 2 BEDROOMS, kitchen with range and fridge, carport, oil heat, full basement. $165. 385-6980.

LANGFORD, 2809 LEIGH RD., 2-bedroom side-by-side, $130. No pets. Immediate possession. 478-5983.

UPPER 2 BEDROOM, CLOSE IN. Stove, fridge, heat and water included. $135 a month. Available March 1. 383-0740.

OFF JACKLIN ROAD, LANGford, new 3 bedrooms, 2 baths, oak floors, fridge and stove, basement. 478-5260, 478-2225.

FURNISHED UPPER DUPLEX. Mature couple, near all amenities, heat, water. References. $100. 383-8478.

LARGE 1-BEDROOM UPPER DUplex. $115 month. Children welcome. 388-9606.

FURNISHED UPPER. MATURE couple. Near bus, park, ocean. $120. Heated. Cablevision. 386-6975.

CLEAN 2 BEDROOM, ELECTRICity, water. No pets. Gorge. $155. 385-3560.

210 HOUSES TO RENT UNFURNISHED

$175—2934 DEAN—Older 4 bedroom home in excellent location. Fridge, stove washer-dryer and freezer supplied. Available March 1st.
$155—1024 EMPRESS — Older 3 bedroom home close to town. Full basement. Available February 15th.
$145—1764 Emerson — Older 2-bedroom home close to Jubilee Hospital. 3rd bedroom in basement. Separate garage. Available March 1.
PEMBERTON, HOLMES LTD.,
384-8126

GORDON HEAD TOWNHOUSES on Blair and Larchwood. 477-5422. 2 and 3 bedroom townhouses, full basement, rec room, 1½ bathrooms, inlaid carpeting, separate courtyards, beautiful playgrounds, includes all appliances, close to all schools, UVic and shopping plaza. Rent $205 and $220.

ROCKLAND — SECLUDED DUplex, with lovely private garden, spacious accommodation, 3 bedrooms, 1½ bathrooms, $275 per month. Royal Trust Co. 388-4311.

COZY COTTAGE IN QUIET SUburban area for older couple. $110. No pets. 658-5226 mornings after 9 a.m.

FOR RENT: 3-BEDROOM HOME, Happy Valley, $175. Phone 383-2520.

2 BEDROOM CABIN, NEAR Sooke, on waterfront, walking distance to school. 642-3139.

CENTRAL SAANICH. MODERN 2-bedroom, 6-month lease, $200 Includes utilities. 652-2195.

2-BEDROOM BUNGALOW, Gorge area, available Feb. 15, $140 per month. 479-4779.

2 BEDROOM, NO BASEMENT. 2100 Fernwood. Rent $150. 382-6539.

2-ROOM HOUSE, FRIDGE. stove. some furniture, $50. 384-4762.

CLASSIFIED
DIAL 386-2121 NOW
8 a.m. - 8 p.m.

211 HOUSES TO RENT FURNISHED

NEW MOBILE HOME, OPTION to buy, $155 month, also Modular Home at $185, incl. park rent, water, garbage disposal. Laundry avail. Wagon Train, 386-3291.

WANTED: CLEAN, RETIRED, quiet financially secure gentleman, share modern home $250 month. Victoria Press Box 454.

SELF-CONTAINED GARDEN cottage, quiet, heat, water, included. 1114 Empress.

$35 A MONTH! CABIN FOR PENsioner. 1 hour's outside work. Victoria Press, Box 484.

2-BEDROOM CABIN, $75 A month. No pets. Partly furnished. 478-6033.

CORDOVA BAY. SMALL COTtage for quiet married couple. No pets. $125. 658-5224, 9-10:30 a.m.

212 HOUSES WANTED TO RENT

WANTED TO RENT WITH OPtion to buy: two or three-bedroom house, or duplex in Victoria or within 10 miles, possession no later than April 25th. All replies answered, will view week of March 19th. Bright, Apt. 304, 250 Bishop Power, LaSalle, Quebec.

WANTED BY MARCH 31ST, 2-bedroom home with in-law suite or its equivalent, also fridge and stove. For family of four adults. Preferably town or outskirts Lease desired. maximum $200. Phone 385-6241.

LET US RENT YOUR HOUSE. We have clients waiting for two and three-bedroom homes. We offer good management. Careful tenants and reasonable rates.
PEMBERTON HOLMES LTD.
384-8126

RENTALS WANTED
Complete management services by trained and competent personnel.
DON STRIPLING, 386-1361
CANADA PERMANENT TRUST

GUARANTEED RENT TO LANDLORD
CALL PADDY O'ROURKE AT HOUSE OF SERENITY LTD.
382-3021

IF YOU CANNOT SELL YOUR home, we have reliable tenants waiting to rent. Pnone Mr. Keen, Boorman Investment Co. Ltd., 386-9212.

RESPONSIBLE YOUNG COUPLE expecting child want 2-bedroom duplex, house. Up to $150. References available. 382-8432 anytime.

MOTHER AND SMALL CHILD urgently need small unfurnished house. Prefer Saanich area, close in. Maximum. $100. 478-3000.

YOUNG COUPLE WISH TO RENT 3 bedroom house with yard. Rent $140-$165 month. 382-5887.

CABIN ON SHAWNIGAN LAKE, 2 weeks in August. 477-4388.

OLDER HOUSE WANTED WITH option to buy. 385-7094

215 HALLS, WAREHOUSES, STORES AND OFFICES TO RENT

PRIME GROUND FLOOR SPACE
OAK BAY AVENUE
Ideal for Medical, Dental or Professional office, boutiques, specialty shops, etc. Will design and create interior to suite. Separate front and rear entrance and washroom facilities. Ample parking. Floor area of 660 sq. ft., rent $240.

MEDICAL-DENTAL GROUND FLOOR SPACE JUBILEE HOSPITAL
800 plus sq. ft. with separate entrance and private washroom.
Rent $185
Contact Mr. A. Greul, 592-6345, or Mr. R. Bowlby, 598-1790 or 388-5491.
PARK PACIFIC APTS. LTD.

534 BROUGHTON STREET

MODERN OFFICE SPACE

FOR LEASE NOW.

PEMBERTON, HOLMES LTD.

384-8126

OFFICE SPACE TO RENT
Looking for something different — a little of the old-world charm? See our attractively renovated interior Board of Trade Building, 31 Bastion Square, Mid-West Property Management Ltd. care of Goodacre Towers. 385-8111.

NEAR MAYFAIR, 1,400 SQ. FT. heated warehouse, large adjoining office, outdoor fenced, locked area, illuminated sign space, reserved parking, $275 a month. Available March 1. 388-6688.

SMALL OFFICE FOR RENT, 1211 Wharf St., ground floor, $30 per month. Available February 15, '72. 384-5060.

MODERN PRIME OFFICE space off Douglas, 450 or 900 sq. ft. Ample parking. Reasonable lease. 479-6924.

OFFICE PLUS 2000 SQ. FT. storage space. Oak Bay Village. 598-3377.

CORNER STORE, 800 SQ. FT. Reasonable rent. Busy corner. 385-9534 mornings.

MODERN STORE, 1719 QUADRA. 1400 sq. ft. ground floor plus 600 sq. ft. upstairs. 383-5227.

FURNISHED OFFICE AND warehouse to rent, reasonable. 386-8436.

215 HALLS, WAREHOUSES, STORES AND OFFICES TO RENT

X X X X X X X X X X X X X
PRIME OFFICE SPACE
DOWNTOWN CORE
1,000 square feet as above w-three private offices plus reception and general office — $265.
660 square feet as above, all new, w-two private offices and general office — $175.
1,200 square feet w-four private offices, large open office area, heating, air conditioning, Hydro inclusive — $590.
500 square feet, brand new office space, all services supplied, corner Douglas and View — $185.

RETAIL STORES
900 square feet, Johnson Street, heating, air conditioning.
800 square feet, Johnson Street, heating, air conditioning.
Both new stores w-excellent frontage Also small store adjacent available.
456 sq. ft. can be used as office retail outlet, heating, air-conditioning inclusive $300.

1114 BLANSHARD STREET
Excellent retail store premises, main floor area 1330 square feet with mezzanine area of 1045 square feet. Mezzanine area suitable for offices or private showroom. Also large basement area for storage.
Very suitable for Hairdressing salon, business machines office, sporting goods store, insurance or real estate office.

CALL
KER and STEPHENSON LIMITED
385-3411
X X X X X X X X X X X X X

COMPLETE CABINET SHOP, 3,800 sq. ft. for rent, including machinery and tools. All electricity and heat included.
ALSO
Heated warehouse space any sq. footage up to 3,500 sq. ft. for rent. Electricity and heat included.
ALSO
Large area of covered unheated space.
ALSO
Approx. 300 sq. ft. office. Heat and water included. Private bathroom and separate office. $85 a month.
Located at 417 Hillside Avenue. For further information phone 388-7331 anytime

WORKSHOP OR OFFICE FOR rent. $80. Phone after 6 p.m., 479-5187.

230 PERSONAL LOANS and INSURANCE

HOMEOWNERS
ARE MONTHLY PAYMENTS GETTING YOU DOWN? CUT THEM BY UP TO HALF. GET A HOMEOWNERS' LOAN, CONSOLIDATE, ANY OTHER PURPOSE.

AMOUNT	APPROX. MTHLY PAY'T
$1,600	$17.69
$3,000	$33.18
$6,000	$66.35

Ex. amort. 15 yrs. — 5-yr. term.
CALL B. LeDUC ANYTIME
386-1214 386-3975
M. P. Tellier Securities Ltd.
912 Douglas St.

GET THE CASH
YOU NEED
LOW MONTHLY PAYMENT

Amount	Approx. Mthly. Pyt.
$2000	$23.64
$4000	$47.27
$5000	$59.09

Ex. amort. 15 yrs. — 5-yr. term
LARGER LOANS ARRANGED
ANYTIME, 386-9715 — 386-9046
AVIS — 1394 HILLSIDE AVE.

233 MORTGAGE LOANS AND INSURANCE

FIRST MORTGAGE FUNDS AVAILABLE FROM 8¾%. SECOND MORTGAGES FROM 12%. UNLIMITED FUNDS. CONVENTIONAL AND PRIVATE FUNDS. QUICK DECISIONS. CALL MR. McKENZIE 386-7521 (24 HRS.). BOORMAN INVESTMENT CO. LTD., 1111 GOVERNMENT STREET.

FOR NEARLY A HUNDRED years we have been serving Victoria clients. If you wish a 1st or 2nd mortgage, call VINCENT HOLMES — 384-8124 and find out about full pay-off privileges, extra payment privileges and total fees you will be charged.
PEMBERTON, HOLMES LTD.
1002 Government Street

BORROW TO CONSOLIDATE OR lower payments. Arranged in your home at your convenience.
BILL WESTCOTT
D. F. HANLEY AGENCIES LTD.
MORTGAGE DEPT.
385-7761 ANYTIME

MONEY TO LOAN ON mortgages. Quick decisions. Also agreements and mortgages purchased for cash. See us for top price.
A. BERNARD and CO. LTD.
655 Fort Street 384-9338

MORTGAGE MONEY
First mortgages available up to any amount at current interest rates. Quick decisions.
BROWN BROS. AGENCIES LTD.
1125 Blanshard 385-8771

233 MORTGAGE LOANS AND INSURANCE

MORTGAGE FUNDS
AVAILABLE FOR ALL B.C.
FROM 9% (VICTORIA)
UP-ISLAND, LOWER MAINLAND, INTERIOR AND NORTHERN B.C.
HOMES, WATERFRONT PROPERTY
LAND OR DEVELOPMENT PROPERTY
Drop us a line or phone collect. Perhaps we can serve you. Let us have full details of your property so we may give you a quote as to rates, terms, costs, etc., with no obligation on your part.
Cash valuations given on any existing mortgages or agreements without obligation.
COURTESY TO FELLOW BROKERS
Write or phone
Mr. Len Thomas at
DOUGLAS HAWKES LTD.
990 Blanshard St.,
Victoria, B.C.
PHONE 384-7128 (Collect)
(After hours 479-6382 collect)

NO BONUS
HOME EQUITY
LOANS
Here is your opportunity to borrow the inexpensive way. You may borrow up to 90% of your property value whether your home is paid for or not. No amounts too small or too large. Interviews in the privacy of your own home.

EXAMPLES:

amount	payments from
$2,000	$23.00
$3,000	$33.00
$4,000	$47.00
$5,000	$59.00

15 year ammort. — 5 year term.
FOR FAST COURTEOUX SERVICE CALL ME TODAY. MONEY IMMEDIATELY AVAILABLE.
W. A. (Bill) HODGSON
385-2458
24 Hour Service
Byron Price and Associates Ltd.

COMMERCIAL AND
RESIDENTIAL
FUNDS NOW AVAILABLE AT NEW LOW RATES. Now is the time to take advantage of the increased supply of money. We offer mortgage facilities on residential property and commercial real estate in Victoria and up-island centres. Current low interest rates with amortizations to 25 yrs.
Write or telephone:
Rae Investments Ltd.
757 Courtney St.
Victoria.
Ph. 388-7891
Eves. 658-5027, Mr. Green
Eves. 385-3982, Mr. Stuber

SPECIAL DEALS
FOR HOMEOWNERS
AT ASSOCIATES
If you're buying your house, you're eligible for a special Homeowner Loan at Associates any time you need cash. That means we may be able to give you a better deal. Lower rates ... or longer terms ... or even both.
The amount you can borrow is limited only by the equity you have in your home. $5,000, $10,000, maybe $25,000 or more. So if you have high-interest debts outstanding, or if you need cash for a second car, a boat, or any other good reason, talk to Associates about a low-interest Homeowner Loan. See how much better off you'll be — long-term.
BRANCH
895 Fort Street 388-5495
17 Cadillac Avenue 385-6725
ASSOCIATES MORTGAGE CREDIT LIMITED

MONEY FOR
MORTGAGES
NEW RATES
LOW
First Mortgages available in any amount. Rates from 8¾%. Funds for 2nd Mortgages and Interim financing also available.
P. R. BROWN and SONS LTD.
385-3435

WE PAY CASH
FOR MORTGAGES AND AGREEMENTS
ERIC CHARMAN
385-9765
Charman Pacific Realty Ltd.
608 Broughton St.
(Across from Eaton's Parkade)

CASH FOR YOUR MORTGAGE or agreement for sale. Quick decisions and highest prices paid. M. Braithwaite, Financial Survey Ltd., 384-9305. Res. 592-0639.

$65,000 AVAILABLE AT 9% FOR first mortgage on commercial property. P. R. Brown and Sons Ltd.

234 MORTGAGES FOR SALE

DUPLEX, $15,000 FIRST MORTgage, 9%, $150 per month. Value $30,000, land holding with $300 monthly income. 383-7447.

235 WANTED TO BORROW

FIRST MORTGAGE $7500 AT 10%, 5-year term, property valued at $17,000. Call Mr. McKenzie 386-7521 (anytime).

240 BUSINESS OPPORTUNITIES

X X X X X X X X X X X
X BOULTBEE X
X SWEET X
X Realty X
X Ltd. X
X X
X
737 Fort 388-5561

One of the best hotels on Vancouver Island. Situated in a industrial city. Gross Approx. $800,000. Share purchase, Price $900,000. Asset purchase, price $1,100,000. Call Ira Freedman of Boultbee, Sweet Realty Ltd., 592-0511 or 388-5561.

Five per cent financing on an up-Island hotel. Full price on a share purchase $260,000. Excellent potential. Call Ira Freedman of Boultbee, Sweet Realty Ltd., 592-0511 or 388-5561.

Smaller hotel with good volume, no competition, for complete details call Ira Freedman of Boultbee, Sweet Realty Ltd., 592-0511 or 388-5561.

EARN UP TO
$55,000
In your very first year. Established international Company seeking an active or absentee owner, male or female, to represent North America's newest personal service. Age and sex no barrier. Full training provided. No selling involved. $18,000 cash required. Here is your opportunity to participate in an exciting non-competitive business. Please write VICTORIA PRESS, Box 443.

DRY CLEANING
BUSINESS $17,000
SPLENDID LOCATION, GREAT POTENTIAL. EQUIPMENT, FIXTURES AND GOODWILL HEALTH REASON FOR SELLING. EXCLUSIVE.
E. J. FATT
385-3411 383-6536
Ker and Stephenson Ltd.,
680 Broughton St.

JUST LISTED
SIDE BY SIDE DUPLEX
SIDNEY
Situated on a very nice street amongst similar priced single family and duplex dwellings. THREE BEDROOMS EACH SIDE. EXCELLENT LIVING-DINING ROOM with BREAKFAST AREA IN KITCHEN. Built in 1969 with good terms available. Live in one side and let the other side pay your way. Full price $42,500. For full particulars and viewing, please phone B. E. JEFFERY, 598-3321. Jack Mears Oak Bay Realty Ltd.

PET SHOP
GOING CONCERN
DOWNTOWN
THIS OLD ESTABLISHED BUSINESS IS FOR SALE AS A GOING CONCERN, DUE TO ILLNESS. CHOICE DOWNTOWN LOCATION, GOOD LEASE, GOOD NET PROFIT, GOOD STOCK. YOU CAN BUY THE WHOLE THING, LOCK, STOCK, AND BARREL FOR THE FULL LOW PRICE OF $5500.
CALL NOW, THIS WON'T LAST. JOHN JAMES 382-2157. 24 HOURS.
817 Fort Western Homes Ltd.

1. POST OFFICE AND COUNTRY GENERAL STORE
100 ft. frontage on busy highway. Secure living now and excellent future prospects as area develops. Good potential for farmer's market, soft ice cream, etc. Property includes nice 2-BR living accommodation $49,500.
2. NEIGHBORHOOD STORE PLUS
Owner's accommodation and 3 rental suites. Well located. Immediate sale required at the low price of $37,000. For further particulars J. M. COLLINGE, 478-4141, 386-1361. Canada Permanent Trust.

THRIVING GROCERY
PENTICTON
Up and coming business with increasing potential. 1200 sq. ft. of concrete block bldg. including store, 2-BR home plus gas and oil contract (pumps) if wanted. Plenty of stock and equipment. Located good area in Penticton on ¼ acre of land (included). Price $49,500. For more details call PATRICK DOERKSEN, 386-1361 or 478-3422. Canada Permanent Trust.

EXCELLENT INVESTMENT OPportunity to acquire a 50% interest in an exciting new development. Approxiately $125,000 required from either an active or silent partner. The investment will be secured by clear-title real estate and equipment and no funds will be locked in. No returns can be expected for at least 1 - 2 years, however, this and other details are negotiable. Victoria Press, Box 485.

RETAIL HARDWARE
Excellent opportunity as man and wife operation. Only HARDWARE and GIFT outlet in large area. Store on lease. Price includes business, fixtures and an estimated stock of $10,000 at cost. Asking only $18,000.
477-5669 ALAN ECKARD 388-4294
D. F. Hanley Agencies Ltd.
3021 Shakespeare Street

BEAUTY PARLOR
PRIME LOCATION
OAK BAY VILLAGE
13 years in business. 10 styling stations. 10 dryers. All equipment new within last 3 years. Immediate possession. Call Mrs. Hart or Mrs. Watson, 598-4567. C. J. McLeod Realty, Ltd., 2230 Oak Bay Ave.

SHOPPING COMPLEX
Saanich Pennin. Over an acre, commercially zoned with 8,000 sq. ft. of new building some completeing to do. Present leases include one national lease. Lots of room for expansion. $120,000. Good financing. F. SHERWOOD, 386-7521. BOORMAN INVESTMENT CO. LTD. 1111 Government St.

ARE YOU ABOVE AVERAGE? Can you speak another language? Are you interested in management and travel? Would you like to become a part of an international firm of the 70s? Will you spend 2 hours of your time to investigate? Phone 384-6911, between 3-6 p.m. Tues., Wed. and Thurs.

MOBILE HOME TOW TRUCK for sale. With exclusive contract to haul for dealer. With park and sales outlets. Must be experienced in long distance hauling with a proven background. Apply Victoria Press, Box 439.

240 BUSINESS OPPORTUNITIES

TRADE YOUR HOME
ON
A REST HOME
This fully equipped, well-maintained rest home is licensed for 15 guests. Excellent revenue with quarters for owner operator. On three lots 162x192, loads of room for expansion. If you are contemplating a venture into the business world, I suggest you call me for further information.
John F. Colwell
384-8126 592-9828
Pemberton Holmes Ltd.

VANCOUVER ISLAND
Moving and storage business with international affiliation. Excellent P.U.C. licences. 8,000 sq. ft. storage building on 1¼ acres of land with access to railway if desired. Sale to include trucks, vans, land, building and all equipment pertinent to this business. Business showing excellent returns. Reason for sale — owner retiring. For full information contact Bruce Lory, care of Nanaimo Realty (Courtenay) Ltd., phone 334-3124.

THRIVING GENERAL STORE
In small town near Nanaimo. Gas pumps. Over $100,000 annual turnover. Property includes 3 lots on main road. 2 bedroom dwelling at rear of store. $65,000 for property, fixtures, equipment and goodwill. Stock at cost.
384-8126 MR. GREENE 385-0795
PEMBERTON, HOLMES LTD.

SACRIFICE SALE
BODY SHOP
REDUCED TO SELL
$24,500
Concrete block building on 2 lots. Personal reasons necessitate immediate action. Call now.
Jim McNaught 382-8943
John Colwell 592-9828
or 384-8126
PEMBERTON, HOLMES LTD.
1002 Government St.

10-UNIT MOTEL
VICTORIA AREA
Excellent opportunity for couple. Seperate 3-bdrm. home plus located on ½ acre of choice waterfront. Full price $125,000. Will take paper or trades.
H. Mitchell, 479-4818
Western Homes Ltd., 382-2157

18-BED REST HOME
(or guest) for lease or sale, operating, Victoria Press, Box 314.

241 BUSINESS OPPORTUNITIES

WATERFRONT MOTEL
This property offers income, security of capital, growth potential and a quiet life. 20 units, 3 yrs. old and 6 with kitchens. Large boat dock, 3-bdrm. home all on 2.7 acres in rapidly developing area. F.P. $155,000. BOB PAUL. 478-5561 or 478-2477.
BLOCK BROS. REALTY LTD.

SUBSTANTIAL CAPITAL AVAILable for established business showing a good return. All replies kept in strict confidence. Victoria Press, Box 425.

DEALERSHIP WANTED. CAPItal available to purchase new or established distributorship for full or part-time participation. Brief outline to Victoria Press, Box 466.

244 REVENUE PROPERTY

SxS DUPLEX
$28,500
Easy walking distance to Jubilee Hospital. Older renovated duplex has much to offer. Let the other help pay the mortgage. On a quiet no-thru street. Owner's side has possible 5 bedrms. (3 in basem't.). Rented side has 2 bedrms. and pays $160 per month. Owner would consider trade for 5-bedrm. older home, close in. Good family investment. Call
MARIE MALBON
388-7361 or 388-7456
Wall and Redekop Realty Ltd.

LET'S TRADE
SxS DUPLEX
for
SMALL FARM
This close-in duplex is only 3 yrs. old. Well maintained. Owner occupies 3-bedrm. unit. Tenanted unit has 2 bedrms. never has a vacancy problem. Full high basm't. High view lot, sewers in. West Burnside area. Interested?
MARIE MALBON
388-7361 or 388-7456
Wall and Redekop Realty Ltd.

JUST LISTED
APARTMENT BLOCK
FAIRFIELD
We have been given the EXCLUSIVE RIGHT TO SELL a three-year-old forty-six (46) suiter in the PRIME RENTAL BEACON HILL PARK AREA. Only minutes from the park, the sea, shopping and within walking distance of downtown Victoria. Large suites, good mix, no vacancies, electric heat, balconies, controlled entrance, 100% parking. Well worth your investigating further. Full particulars by appointment with our B. E. JEFFREY. Please phone 598-3321. Jack Mears Oak Bay Realty Ltd.

OAK BAY — REVENUE
Store plus 2 suites, corner property in shopping area. Firm price reduced for quick sale, $44,900.
L. C. KNIGHT 385-3435
P. R. Brown and Sons Ltd.

SIDNEY — 4-PLEX
½ Block off Beacon Avenue. COMMERCIAL ZONED. All 2-bedrm. suites showing over 11% return. Full price $48,000.
ROY ANDERSON
385-3435 477-5057
P. R. Brown and Sons Ltd.

ROYAL TRUST
WALKING DISTANCE
TO TOWN
HARD TO FIND
New 24 suite apt.
elevator
20—1 bedrooms
1—2 bedrooms
3—bachelors
Wall to wall carpets
excellent financing
Bert Coles
384-8001 or 592-3311 (evenings)

COMMERCIALLY ZONED
HEART OF ESQUIMALT
THREE HOUSES
$49,500
Three houses on approx. 10,600 sq. ft. of commercially zoned land with 120 ft. frontage on Esquimalt Road. Presently rented for $4,800 per year. Provides good income while holding.
J. C. (CLIFF) GAY
386-2111 592-4633
MONTREAL TRUST

SxS DUPLEX
Attractive modern, 2-BR duplex, spacious kitchens, large liv. rms., dining rms. High secluded location in a natural treed setting. Bus, schools. beautiful Gorge Waterway close by. One side vacant. $35,500. Exclusive to MRS. GERRIE HUTTON, 386-3927. J. H. Whittome and Co. Ltd., 388-4271

CENTRAL PARK AREA
3 suites and two housekeeping rooms, projected revenue over $400 per month, asking $26,900 with low down payment. Quickly call BEN GREIG, 388-6231 or 658-8845. Island Pacific Realty.

JAMES BAY—LEGAL DUPLEX
Spotless inside and out, 2 one-bedroom suites. Upstairs rents for $100. Separate meters. Full cement basement. Oil hot air heat. $20,900. Call R. Rost, 386-2961 or 658-5490. National Trust Co.

REVENUE
Sidney Duplex — Fully rented at $155 each. Priced to sell at only $34,000. For appointments, call Don Plank, 478-3866 now.
Douglas Realty Ltd. 385-8784

OWNER SELLING 36-SUITE apartment in excellent condition and exceptional location. Approximately $100,000 down. Principals only. Victoria Press, Box 494.

JAMES BAY. 8 FURNISHED units, no vacancies, quiet tenants. $26,500. Owner, 478-3649 after 5.

244 REVENUE PROPERTY

TRADE CASH TERMS

Modern Apt. Bldgs. Vacancy less than 1%.

Net rates low as to dollar value.

70 suites, nearly sound proof. No vacancy.

55 suites, Frontage Beacon Hill Park.

34 suites, Beacon Hill Park area.

17 suites, Fairfield. Clear title.

One or two small conversions.

James Bay near Park, 4 suites.

OAK BAY

2 choice apts., good for lifetime.

You pay capital gains if you sell.

You trade up to large income.

You can live from income of a well chosen apt. equity for many years. Inquiries invited.

Your accountant advice in your tax position is wisdom.

George Randall—477-4280
Jim Brounlee—656-1593
Swinerton, Stewart Clark, Ltd., 385-2481

JBJBJBJBJBJBJBJBJBJBJB
JOHN BISHOP B.Sc
REALTOR—APRAISER
J. H. WHITTOME & Co.
JBJBJBJBJBJBJBJBJBJBJB

TWO FINE DUPLEXES ONE HI-QUADRA AREA ONE NEAR ELK LAKE ON ¾ ACRE

No. 1, NEAR TATTERSAL

TWO BIG SUITES UP AND DOWN (Not a conversion). INCOME over $300. BOTH suites have HUGE living and dining rooms, SPACIOUS KITCHENS, EACH 2 bedrooms. Plenty of closet space. Carport and nice garden — quiet area near city park. $34,250 — Good terms.

No. 2, NEAR ELK LAKE

Just 10 minutes drive into the city, lovely quiet area right near schools and shops. EACH LARGE suite has own heating and utility room — BIG living rooms — One with TWO bedrooms, ONE with 3 bedrooms, DOUBLE carport, storage rooms, part basement. The extra acreage would make huge garden or later, (appr. 3 yrs.) when sewers will be in could make a fine $10,000 lot. This MUST BE SOLD AT ONCE, asking $35,000, BUT ANY REASONABLE OFFER CONSIDERED. Age approx. 15 yrs. NEW blacktop driveway, NEW roof, tiled bathrooms, etc.
JOHN BISHOP 479-1667 RES.: 656-2308

LARGE STORAGE BUILDING WOULD MAKE SCHOOL OR? PLENTY OF PARKING

This would seem the IDEAL SPOT for MOVING COMPANY requiring storage warehouse and home for mangaer, with parking for Co. vehicles. Just within 20 minutes drive to Victoria, in the Brentwood area, 12,000 ft. of building PLUS home. Price was $66,000 (on 3.7 acres) but YOU NAME IT. This HAS TO BE SOLD NOW!
JOHN BISHOP 479-1667 RES. 656-2308
J. H. WHITTOME and CO. LTD. ROYAL OAK BRANCH

SxS DUPLEX CEDAR HILL AREA

One-year-old, exceptionally attractive, 2-bedroom duplex, with 1035 sq. ft. of living space each side, plus extra suite in full cement basement. Large lot in pleasant country atmosphere, yet close to all amenities. Good financing available. Asking $44,500. To view call ANNA CHANDLER 386-2111 477-1250
MONTREAL TRUST

1928 OAK BAY AVE.

For sale by owner, up and down duplex. Zoned commercially. Suitable for doctors, dentists, real estate office, handicraft centre, etc., or just spacious, gracious living. 598-3023 or 656-4780.

FAIRFIELD DUPLEX ONLY $23,900

Excellent value and located in choice Fairfield area. This up and down duplex is in mint condition, separate entrances. Full basement. Easy financing available. To view call Mrs. Johnston or Mrs. Wallace, Investors Realty Ltd. 386-7721 or 477-8403.

PRIVATE SALE, SPACIOUS 2-bedroom duplex. Fenced. $34,400. Sidney, 656-2913

245 REVENUE PROPERTIES WANTED

WANTED

Have purchaser for 25- to 35-Suite Apartment. Good area, Fairfield-Oak Bay etc.
Mr. P. Hope or Mr. C. Carpenter B.C. Land, 922 Government St., 388-5555

BUY
SELL
TRADE
CLASSIFIED

247 COMMERCIAL OR INDUSTRIAL PROPERTIES

TREMENDOUS POTENTIAL

Approx. ½ acre of commercial zoned land. At present showing some revenue. Located on the corner of two busy streets. Close to Simpsons-Sears plaza. Asking $69,500.
598-1480 Bill Weldon 386-2911 Shirley Philps' Homefinders Ltd.

EXCELLENT WAREHOUSE LAND

Approximately 12,000 sq. ft. on light industrial land in prime warehouse area. Close to downtown. Asking $35,000.
598-1480 Bill Weldon 386-2911 Shirley Philps' Homefinders Ltd.

COMMERCIAL PROPERTY

396'x120' well located in Coquitlam just off Austin in growing area. Additional 66' available if desired. 3 houses for rental while holding.
M. R. WOODWARD Rutherford Thompson McRae Ltd. 1774 W. Broadway 733-8181

COMMERCIAL PROPERTY

Large 40x140 ft. commercial lot. Close to city centre — presently holds 5 suite building. Priced to sell at only $34,000. Call Don Plank, 478-3866 today. Douglas Realty Limited — 385-8784

1½ ACRES LIGHT INDUSTRIAL with older 2-bedroom home. Corner location in Sidney. 90-day possession. 656-3249.

WANTED IN GREATER VICtoria area, to rent, lease or buy, small brick building suitable for body shop. Please phone 658-5931.

EXCELLENT HOLDING PROPerty, in development area. 500 block Johnson. 642-5760.

250 HOUSES FOR SALE

"HOMEFINDERS"
DOUGLAS AND TRANS-CANADA
OPEN 9-9 WEEKDAYS
386-2911

SEE THESE DESIRABLE HOMES PICK ONE THEN CALL ROSE CHOPE 383-0028 or 286-2911

OAK BAY
—Lovely 3-bedroom home, large dining and living rooms, full basement, $27,300.

GORDON HEAD
—Well-built, 3-bedroom, full-basement home, room for car and trailer, large lot $26,900.

SHELBOURNE
—Cedar Hill X Rd.
—attractive 3-bedroom, full-basement home — dining room, spacious modern kitchen and extra room in basement, $25,500.

LAKE HILL
—Cosy 2-bedroom home lovely for Darby and Joan. Lovely view. Near stores and transportation. $19,900.

VIC WEST
—Comfortable roomy 2-bedroom home. Large living room, modern kitchen and bathroom, automatic heat. In perfect condition. Asking $16,750.

ESQUIMALT
—Lovely 2-bedroom home, modern cab kitchen, large living room. Extra rooms in full basement. Drive-in garage, near schools and transportation. $21,900.

GORDON HEAD GEM

This little beauty is offered for $22,900.
—Living room with cozy raised-hearth
—Dining room in line
—The kitchen is a home makers dream with separate eating area and access to sundeck overlooking space and beauty
—2 large bedrooms
—Spacious 4-piece bath with lovely vanity
—Nice landscaped lot on quiet street
—Low down payment if necessary
IRENE VAN 477-8801 — 386-2911

PRICE REDUCED NOW $22,900

3-Bedroom no basement home. Living room with fireplace, dining room, spacious kitchen. Fenced garden. Call me quickly for this.
HAZEL CLARKE 385-6635 or 386-2911 anytime

ACTION! ACTION!

Only $16,500 for this 2-Bdrm. stucco bungalow on a double lot fronting on 2 streets — It's subdividable! Call quickly.
P. Primgaard, 592-9519
Donna Pretula, 384-2057 or 386-2911 anytime

DISTINCTIVE, GRACIOUS and SPACIOUS

Are but a few of the words to describe this home in one of Victoria's prestige areas. Few if any other homes can compare with this one in quality, location and size. Over 1500 sq. ft. on the main floor including natural rock fireplace, luxurious w.to-w., 3 B.R. with Master B.R. en suite. Basement is fully developed including billiard room and 4-pc. bath. Take time to inspect the other interesting features. Priced at $45,500.
BOB HUGHES, 386-2911 RES. 592-6453

NORTH SAANICH $32,500

Quality home, close to sea. 4 bdrms., 3 baths, full developed basement. To view this exclusive call:
OLIVIA PURDY, 592-7682 or 386-2911
IRENE VAN, 477-8801

3 VICTORIA OFFICES
BB
WE TRADE HOMES
BLOCK BROS. REALTORS
1800 Blanshard, 386-3231

SIDNEY, $20,900 TRADE UP OR DOWN

This home is less than two-years-old and must be sold. The location is great, on a quiet cul-de-sac only 2 blocks to the beach. There are 3 bedrooms, large livingroom, kitchen and utility. Why not get out of the high tax area and enjoy the pleasant village life of SIDNEY. MAKE AN OFFER. Phone MR. FRAN NEILL 386-3231 or 479-3946.

TRY $1,000 D.P.

Built 1958. Stucco, 2 bedroom on large lot. LR with fireplace, DR, bright elec. kitchen, utility and bathrooms. Close to bus, shops, marina. Only $17,500. F. COLOMBIN 386-3231 or 385-3033.

151 BEACH DRIVE SOME SEAVIEWS

Substantial and charming stucco bungalow with over 2,000 ft. on main floor. All large rooms including 4 bedrooms and den. 3 fireplaces. Full basement. Oil H.W. heating. Exclusive location. Appointments to view at any reasonable time.
$42,500
LEVERTON REALTY 385-8012

ATTENTION GOLFERS BY OWNER REDUCED FOR QUICK SALE

Gordon Head, 3-bedroom home, large living room and dining room, excellent basement area for development, double plumbed, sundeck, with views of Malahat, Sooke Hills, and Olympics. Extensive landscaping with professional putting green in backyard. Small salad garden, many exclusive trees and shrubbery. Open for inspection 7-9, Tuesday night. 4140 San Mateo Place. $34,500. 477-5263.

UNIVERSITY AREA 3965 CEDARWOOD

Beautiful spotless, split-level home located close to shopping centre. Bright living room with open fireplace; dining room plus outstanding kitchen, 2 bathrooms and family room off kitchen. Front drive attached carport.
DAWSON DEV. LTD. 385-8822

LOOKING FOR SOMETHING DIFFERENT?

Then see this 1,600-sq.-ft., 1½-storey, 2-bedroom home. Situated on 1½ acres of tree view property. Living room 16x24 with fireplace. Separate dining room, kitchen, bathroom and entrance hall. Basement, separate garage. Master bedroom 16x20, en suite. $31,900. Phone 652-2655.

CORDOVA BAY SELECTION

Four new quality homes with seaview, over 1,200 sq. ft., 3 bedrooms, 1½ baths, fireplaces, full R.I. basement. All domestic facilities close. Excellent financing available or trade considered. From $35,400. Quadra Realty Ltd. Call T. Breiter, 385-1431 anytime or 386-0116.

Very good buy. Two homes on separate lots in very good and convenient location on Pandora at Camosun. Apartment zoned.
Mrs. O. Zachary — 592-2265
P. G. Jackson Ltd. — 388-9102

EST. 1933
BOORMAN INVESTMENT CO. LTD.

HURRY! THREE TOWN HOUSES AT $22,900 EACH 1507 NORTH DAIRY RD.

OPEN MON. AND FRI. 2 to 4 p.m. SATURDAY 1:30 to 4:30.
Off Cedar Hill Rd. Over 1500 sq. ft. of finished home. Living room with W.W., separate dining room, three bedrooms, two bathrooms, family room with garden patio. Basement storage. Compare size and quality — call
ERIC GRAHAM 386-7521 or 656-4489

$24,500

An excellent location in the Blenkinsop area. Approximately 100 sq. ft. with living room, dining room and 2 bdrms. Full basement with some development. The 20x14 ft. living room opens on to a large sundeck through sliding glass doors. Lot size is 80x270 providing plenty of room for outdoor living and seclusion.
For appointment to view call: SHELDON CROSBY 386-7521 479-7548

$17,500

Delightfully decorated, two-bedroom, no-step home near Mayfair shopping. Fireplace, sundeck, garage, wired for W-D. Cute and cosy for starter or retirement.
MISS WALLY STEIN 386-7521 382-9962

GORDON HEAD, VACANT

Has to go — 3 bedrooms main floor — roughed in extra bedroom and bath in full basement. Large lot. $29,500. — Act now and call: ADREY CROTHERS 386-7521 385-4645

COSY DEN WITH FIREPLACE $37,000 LEADED WINDOWS

This well located Oak Bay home first time offered for sale, has all the most sought after features. Large entertainment size living room with fireplace, separate dining room, bright modern kitchen with breakfast nook. Two twin size bedrooms, third in full high basement, beautifully appointed bathroom. Immaculate condition throughout. To view this exclusive listing call MRS. MARILYN SECORD — 386-7521 or 592-2134.

HOME-HUNTERS, SOOKE and COLWOOD WAY

Will realize the extra value in these exclusive homes.
1. Very de luxe 4 bedroom Colonial home on a large treed lot with parking for a half dozen cars. This home can only be described as "beautiful" in finish, planning and convenience. — $37,500.00.
2. New, 3 bedroom ranch home with view of Sooke harbor. Patio, carport, wall to wall carpets, and oodles of charm with low taxes and good terms — $21,500.00. Ask PHIL SIMPSON, about these at 386-7521 anytime.
1111 Government Street

DOUBLE CARPORT

Just one of the modern features in this inexpensive quality home of 4½ booms: OAK FLOORS in the large living room, hall and 2 bedrooms — wired for washer and dryer. NEWLY DECORATED throughout. Automatic heat. Close to a park on 2 mile circle. A low down payment is possible to a steady wage earner. Full price $19,900. Please call Wes Dickie, 382-4312, Res. 477-4662.

SPACIOUS OUTLOOK CITY — CLOSE IN

AVAILABLE NOW AFTER COMPLETE REDECORATING — Privacy, trees and views, 5 rms. — OAKLANDS AREA. MAIN FLOOR: (1) Living rm.-dining rm. 39x14 with gleaming OAK floors, French doors to patio — gracious fireplace and bookshelves. (2.) MASTER BEDRM. 12x15, OAK FLOORS. (3.) Thru hall to elect. cabinet kitchen with 20' of counter space plus dining nook. (4.) 2nd bedroom 9x11. (5.) Vanity bathroom — PLUS — possible mother-in-law suite (above ground level), heated RUMPUS RM. (with outside entrance to a 2nd PATIO, raised hearth (NATURAL STONE FIREPLACE), large bedrm., and 2nd kitchen also 2nd bath. Laundry facilities, OIL-O-MATIC HOT WATER FURNACE, ATTACHED GARAGE. CLEAR TITLE for $29,000.
Please call Wes Dickie, office 382-4312, res. 477-4662.

ACCESS TO WATERFRONT

Just stroll down the block and be at one of the GORGE WATERFRONT PARKS 5-Rm. modern stucco bungalow with FULL BASEMENT, DRIVE-IN GARAGE, high backyard PATIO, 4-pce. bath, 5 star ELECTRIC KITCHEN with modern elec. FRIDGE and RANGE, wired for W. AND DRYER, OAK floors. FIREPLACE, OIL HEAT, GUEST-SIZE dining room. A complete EASY TO HEAT home. On SEWER, with NET TAXES APPROX. $300, financing arranged for $11,300 and vendor will carry approx. $4,000 (other terms available). Only $25,000. Please call Doug Dickie 382-4312 anytime.
DICKIE AGENCIES LTD. 919 Fort St.

TRUST — CANADA PERMANENT — TRUST — CANADA PERMANENT — TRUST
"WE TRADE HOMES" "RESIDENTIAL APPRAISALS"

METCHOSIN 9 ROOMS NEW—5 BEDROOMS

Absolute tops in owner built professional workmanship with over 2800 sq. feet of living area (including finished basement) Wall to wall, 3 bathrooms, 2 fireplaces and large Crestwood kitchen are some of the features $34,900 PATRICK DOERKSEN 478-3432 or 386-1261.

SMALL CHARACTER HOME

Cute older 3 bedroom home set well back on a pleasant lot. Requires work. See it today. JACK DOBSON 658-5676 or 386-1361.

REDUCE TO $23,950 IDEAL RETIREMENT OR STARTER

Living room with fireplace, dining room, 2 bedrooms, full high basement with some development. Large ½ acre property, close in. Sundeck to large private rear yard with many fruit trees. GRAY LAITE 592-3524 or 386-1261.

D. F. Hanley Agencies Ltd. Shakespeare St. Office 3021 Shakespeare St. 388-4294

HIDDEN IN THE OAKS

With room for formal entertaining in 2 estate size reception rooms each with feature fireplace. This 4-bedroom home is situated on a large secluded lot with view of city and Olympics. Asking $30,700. Call 592-3422 MRS. D. HUDSON 388-4294.
—D.F.H.—

BY OWNER — MUST SELL, NEW 3-bedroom house, 2 baths, family room, etc. On sewer. Pleasant area in Sidney. Low, low down payment to right party. 598-1749 after 4:30 weekdays, anytime weekends.

VIEW ROYAL, 2-BEDROOM, NO-step bungalow on quiet cul-de-sac. Living room with fireplace, large kitchen with in-line dining area, attached garage. Asking $20,500. 652-2655.

$18,900, GORGE AREA, 2 BEDrooms, drive-in garage, W-W and fireplace in living room. Low, Low Down payment. IRENE DALZIEL, 388-6231 or 384-8692. Island Pacific Realty.

NEW 3 BDRMS., JUST $21,900 Large, treed Colwood lot V. Low down pymt. Call J. Ireland, Quadra Realty, 385-1431 or res. 658-8408.

RITHET AGENCIES LIMITED
714 Fort St. 382-4251

OAK BAY BORDER

Walking distance to Jubilee, on a quiet street, with southern exposure. 5-room bungalow. Oak floors, full cement basement with finished area, fully insulated with large drive-in garage. Offered with flexible financing at $22,600. Call TED WILKINSON or EDWARD CLARK, 382-4251.

ESQUIMALT RESIDENTIAL

4-room bungalow close to bus, store and golf course. Very neat and well kept with all new heating, inside tank, 100 amp service and new roof, attached utilities and fenced lot. Offered at $15,900. Good terms. Call TED WILKINSON or EDWARD CLARK, 382-4251.

DEAN PARK ESTATES

Near new 3-bedroom home: Living room featuring floor-to-ceiling rock fireplace, dining room with sliding doors to large sundeck. De luxe kitchen with eating area. Full high daylight basement with extra rooms roughed in. Situated on a large beautifully treed lot with valley views.
$36,800 Reasonable down payment
E. WILKINSON — E. CLARK 382-4251 anytime

MT. TOLMIE FIRST TIME OFFERED

This is a prime investment, on a quiet street. Just listed, this quality stucco bungalow of 5 well-planned rooms, polished oak floors, plastered walls, and ceilings, dinette kitchen, sep. dining room, 4-piece tiled bath, lots of closets. Carpeted closed stairway to fully lined high basement. Inside oil tank and walk-in cooler. Lot size 62.5x215 ft. Now offered at $26,400. You will love this home. Call: EDW. C. CLARK or TED WILKINSON, 382-4251 anytime.

CLOSE TO THE SEA

5-room bungalow plus utility on fenced lot 60x150, close to all conveniences. Try low down payment. Offered at $17,900. Call TED WILKINSON or ED. C. CLARK, 382-4251.

BYRON & PRICE ASSOCIATES LTD.
1314 Quadra St. 385-2458

HOME and INCOME

This most desirable property has an owner's 2 Br. apartment with panoramic view over the city. Also four rental units with separate entrances. Not a conversion. Top value. No vacancies. A pleasure to show. Call Don Bacon, 385-2458.

RETIREMENT COUNTRY SETTING

High quality, spacious 2-bedrm home on a large treed lot. Ideal for couple who enjoy space, seclusion and gardening. Lots of parking and storage area. 10 min. from town. Low taxes. Full price $31,900.
DON PATTERSON 385-2458

OWNER DEMANDS QUICK SALE

If you desire a cute cosy 2-bedrm. stucco bungalow this is your OPPORTUNITY TO SAVE MONEY. Elderly ventors desire fast action as they wish to retire to apartment living. FULL BASEMENT AND OIL HEAT plus fruit trees and producing grape arbor. Asking $17,850 but YOUR OFFER will be welcomed. TERMS TO SUIT. ACT FAST FOR THIS ONE. Call Bill Hodgson, 385-2458 or 385-8563.

C. J. McLEOD REALTY LTD.
2230 OAK BAY AVE. 598-4567

UPLANDS

Quality home, impressively and completely modernized without loss of original charm. Lovely treed setting. Ideally suited to professional couple or retireds, or small family. $43,900. Please call Mrs. Watson, 598-4567.

SOUTH OAK BAY

Another quality home, completely and tastefully modernized. Choice Village location. 3 bedrooms, 2 full bathrooms. Sunny, large rooms. $39,500. Please call Mrs. Hart, 598-4567.

SOUTH OAK BAY

Space and convenience for the family are the keynotes of this 4-bedroom home. Excellent location and space for your boat and trailer. Priced at only $26,500. Please call Mrs. Hart or Mrs. Watson, 598-4567.

MARGARET BAY AREA

Built 6 years ago by a craftsman with imagination, this 3-bedroom home is a delight in its parklike setting. With an attractive existing mortgage, realistically priced at $37,500. To view, please call Mrs. Hart or Mrs. Watson at 598-4567.

C. J. McLEOD REALTY LTD.
2230 OAK BAY AVE. 598-4567

SOUTH OAK BAY NEW EXCLUSIVE

3 bedrooms, separate dining room. Full bsaement with additional accommodation. Immaculate condition. Close to village, $26,500. Please call Mrs. Hart or Mrs. Watson, 598-4567.

SOUTH OAK BAY CLOSE TO MARINA

A quality older home, impressively and completely modernized without loss of original charm. This distinctive home is especially suitable for the professional couple who require an elegant atmosphere. Very little garden maintenance. Please call Mrs. Hart or Mrs. Watson, 598-4567.

ENGINEERED HOMES NEW

2 and 3 bedroom homes
Available for March 1st. Possession. Priced from $20,316 total price. Down payment $1,816.00 plus maximum B.C. grant. Monthly payment $148.47. Principal and interest.

Visit Our OPEN HOUSE Corner of Mills Road and Pleasant Street Sidney
Open Saturday 1:30-4:30
Sunday 1:30-4:30
Monday 1:30-4:30
Call Now
ENGINEERED HOMES 19 Cadillac Avenue Phone 385-6211 Evenings Kelly Nemeth 477-4641

RARE OPPORTUNITY

Two homes on separate lots in choice location on Pandora at Camosun. Apartment zoned corner. Buy and develop or hold. For full information just call. Mrs. O. Zachary 592-2265 P. G. Jackson Ltd., 388-9102

PRIVATE, MODERN 3-BEDROOM bungalow, dining room, large kitchen, in-law suite. Double attached garage. ½ acre. 10 minutes from city. $28,400 479-2509.

JUBILEE AREA, $15,900, TWO bedrooms, cul-de-sac, no traffic. Automatic oil heat, try your down payment, BEN GREIG 388-6231 or 658-8845. Island Pacific Realty.

SALE BY OWNER. WHY PAY rent? For $78 a month you can buy your home. 383-4350.

D. F. Hanley Agencies Ltd. 3293 Douglas St.
Douglas St. Office 385-7761

MOVE IN NOW VIEW AND QUIET AREA GORDON HEAD

Don't wait — see it today. This top quality, 4 year old, 3 bedroom home MUST (and will) sell shortly. Absentee owner. Ready to develop basement including rumpus with fireplace. Large deep lot. Carpeted living and dining room. Full price $29,500.
DOUG BAVINGTON 598-3929 RES.
—D.F.H.—

LAKE HILL EARLY POSSESSION

Fine family home close to schools and shopping. Large LR with fireplace, 9x12 cabinet electric kitchen with dinette. Full high basement has large rec. rm. with bar — ideal for kids and parties. Asking $25,900 and MUST BE SOLD — make an offer!!
JOHN BARTON 385-7761 (24 HRS.)
—D.F.H.—

5 BRs PLUS DEN 1,920 SQ. FT. NICE AREA IN SIDNEY

This is a builder's own home and could not be replaced for the asking price of $32,000. Only 2 yrs. old this 3 level split has all the conveniences you would like. Rich walnut panelled living rm and DR both good size with expensive w-w carpet. The 13x14 kitchen is a housewife's dream — LOTS of cupboards, built-in dishwasher and mixer-blender. 3 bathrooms — 1 with double shower — ideal for the kids. 1st mtge. approx. $23,000 at 9% pay $224 per mo. P.I.T. Make an offer. Try your down payment — use the equity in your present home thru our Guaranteed Sales Service which allows you to buy before you sell. Contact
JOHN BARTON 385-7761 (24 HRS.)
—D.F.H.—

CONVENIENT LOCATION

This is a home you would be proud to own. 1,200 sq. ft. and featuring a living room that would be a conversation piece — 2 BR's on main and 2 DN. FAMILY SIZE kitchen with double SS sinks and eating area. Separate 11x14 dining room with oak floors. Oil hot water heat. Asking $24,900. For more information and to view contact
JOHN BARTON 385-7761 (24 HRS.)
—D.F.H.—

HIGH CORDOVA BAY $36,900

Quality owner-built home, very appealing Post and Beam. Fantastic English Tudor style pub rumpus room, 3 good size bedrooms with large closets. Living room and dining room separated by thru fireplace to each. Patio off dining room, kitchen has eating area aong with serving island, skylight and loads of cubs. Nicely landscaped and close to schools. Very peaceful country living.
FRED G. CARVER 598-2581, 385-7761 ANYTIME
—D.F.H.—

NATIONAL TRUST CO. LTD.
2 LOCATIONS TO SERVE YOU
HILLSIDE SHOPPING CENTRE

$3,500 DOWN 3-Bedroom—$21,000

—Handy to large shopping plaza
—Also close to all schools
—Stucco exterior, full basement
—Nice corner lot, all hedged
—Terms by agreement to vendor — DON'T MISS THIS ONE
TED BOWDEN 386-2961 479-1479

UNIVERSITY AREA

An immaculate 3-bedroom modern bungalow with separate dining room, large living room with stone fireplace and spacious bright kitchen. Fully fenced, double drive, basement completely developed with extra vanity bathroom. This lovely home is in a quiet residential area, but handy to everything. Asking $32,900.
JUNE HOUGHTON 386-2961 — 385-8105

DOWNTOWN 1280 DOUGLAS 388-5451

1. 4 BEDROOMS

2-yr.-old, as new home on a cul-de-sac in lovely Colwood. Close to schools for your growing family. Fantastic bargain at only $24,900 (compares to $26,500). View today and make your offer. Try $2,000 down.

2. 4 BEDROOMS

Older but beautifully renovated on the inside. 1344 square feet of living — no-step accommodation for the large growing family — requires approx. $1500 to complete renovations. This is not a good drive by unless you use your imagination. Going for only $15,850. Try your down payment.
Call the "Home Sellers" JOAN HOPPER or RAY MORRISON City Brokerage Ltd., 386-3547 anytime

BRL-BRL-BRL-BRL-BRL-BRL-BRL
BAYSHORE REALTY LTD
512 FORT STREET 388-6424
BRL-BRL-BRL-BRL-BRL-BRL-BRL

OAK BAY, 2064 LANSDOWNE Beautiful executive-type bungalow, lovely living room, separate dining room, 3 bedrooms up, two down on completely finished basement. Wall-to-wall carpet. Spotless condition. Low taxes. $41,500. Owner, 592-1980.

CENTRAL SAANICH

8 new homes on view lots. $25,400 to $29,500 Buy now and pick your own interior colors and flooring. Seaboard Const. 652-2578

CUSTOM BUILT

Home on your lot or ours at the most competitive and reasonable prices. Financing available. Trade-ins considered. Phone KASAPI CONSTRUCTION CO. LTD. 386-6191

LET'S TRADE

Your smaller home for a 1-yr.-old 3-bedroom, full basement home near Langford Lake. Carpeting throughout. $24,900. To view phone Shirley Wilde of Rex Hughes Agencies at 478-1729 or res. 478-2459.

FOR YOUR SATISFACTION build your home with ULYSSES CONSTRUCTION LTD. in your lot or ours. Phone 477-3402.

3-YEAR-OLD, 3-BEDROOM, NO-basement home. Gordon Head area. 383-1569 or 386-6225.

WWW
WHITTOME'S
W W W W W W W W W W W W
"ROYAL OAK BRANCH"
4520 West Saanich Rd. 479-1667
W W W W W W W W W W W W

FAIRFIELD SPECIAL

Three-bedroom, full basement home plus two-room, self-contained suite. Ideal apartment location one block from the sea. Must be sold. Please dial 479-1667 CLIFF STRETCH 592-3969

DUPLEX REDUCED FOR QUICK SALE OR TRADE

Two blocks from Jubilee Hospital. Excellent two-bedroom units. Solid, clean condition. Electric heat. Price reduced by $2,000 to $29,900. Try your trade or terms. Please dial 479-1667 CLIFF STRETCH 592-3969

OAK BAY OLDER CHARM

Looking for elegance of a cosmopolitan home with charm and convenience near Oak Bay Ave.? Display your collection of antiques or period furniture to the best advantage. This compact, yet spacious (1550 sq. ft. home) could be the traditional atmosphere and background for this collection and gracious entertaining unusual for a home of this size. Delightful living room, separate dining room; convenient modern kitchen. Two 12x13 bedrooms, den or third bedroom. Selling at the price of $27,900. If interested in further particulars making this property more enticing, please dial 479-1667 CLIFF STRETCH 592-3969

ROCKHEIGHTS ESQUIMALT

Only 4 yrs. old and near 1300 sq. ft. luxurious home. Wall-to-wall in living rm., dining rm., hall and beautiful hardwood in the 3 bdrms. The basement is full height with 2-pce. bath, rec. room and room for an extra bedrm. Priced to sell at $32,500. To view call LILLIAN HENDY 479-1667 BRIAN J. BROWN 479-1667

HANDYMAN SPECIAL $18,900

Located in first class area near Fairfield this attractive bungalow style 2-bedroom home is of solid construction and only requires some renovation and redecorating. Value could be greatly increased with some outlay of cash and effort. To view call now DON ANDERSON 479-1667 ART LAWRENCE 479-2317

W W W W W W W W W W W W
"DOWNTOWN BRANCH"
706 FORT ST.
W W W W W W W W W W W W

UPLANDS FOR THE ACTIVE FAMILY

Live in Victoria's best residential area in a modern (6 yr.) home without being tied down to large garden maintenance. There is an automatic lawn sprinkler system, the garden is mostly in shrubs, and there is a large concrete patio at rear. The home is a 2-storey colonial style with 3 Bdrms, 3 bathrooms, large den with fireplace off entrance hall, and a 20 ft. family room a few steps off kitchen. The heating is modern oil hot water. Askint $56,900 with exceptional financing to make this a most attractive purchase. View by appt. with Wilfred Davis, 388-4271, 658-5276.

3 VICTORIA OFFICES
BB
WE TRADE HOMES
BLOCK BROS. REALTORS
OPEN 9-9 AND ALL DAY SATURDAY 477-1841 3636 SHELBOURNE

OPEN HOUSE WEDNESDAY 1-3 P.M. 5357 PARKER AVE. WATERFRONT

1500 sq. ft. 3-bedroom home, big family room off kitchen, tremendous views from LR and dining room, large lot, priced at only $34,300. ANNEMARIE BOLENDER 477-8653 or 477-1841

THE BEST SELF-CONTAINED SUITE AND 3 BDRM. HOME ON THE MARKET AT $30,600

Freshly redecorated, modern home with over $2,000. New wall to wall over oak floors, wall to wall in suite also, 2 fireplaces and real big rec room, choice area of Lake-hill close to schools, park and its in quiet no-traffic area on a lovely hedged, easy care lot. View the inside please with me, Bill (S.W.) Clendinneng, 477-1841. Res. 477-5462.

SYNDICATE INVESTORS REALTY LIMITED
620 BROUGHTON ST. 386-7721
Across from Eaton's Car Park

OPEN HOUSE WED. and THURS. 1:30-4 P.M. 1397 RICHARDSON ST. OLD WORLD CHARM

Artistically restored and renovated to perfection. Charming L.R. with beamed ceiling and beautiful stone fireplace. Den or formal D.R. also with beamed ceiling and French doors to sundeck. Family kitchen with dining or family room off. Open staircase to three large bedrooms all nicely decorated. Two bathrooms. Full basement with play room.
Asking $33,900 LEO PIGERT in attendance for prior viewing phone 386-7721 anytime.

OPEN HOUSE WED., 1:30 to 4 4180 SHELBOURNE

ESTATE SALE. IMMED. POSS. 2 large bedrms. plus 3rd in full bsmt. "Grand Piano" size living room. Sundeck off din. room. Large nicely landscaped lot. Mint condition throughout. Asking $27,500. Mrs. Wallace and Mrs. Johnston in attendance. For prior viewing phone 386-7721 (24 hrs.)

OCEAN VIEW—SIDNEY 2450 OCEAN AVE.

Only $25,900 for this spotless bungalow. Large living room — open fireplace — king size bedrooms with double closets — family room and 3rd bedroom down — garage — sunporch with sliding doors.
DAWSON DEV. LTD. 385-8822

SIDNEY AREA — $35,000

1600 sq. ft., 1 year old, 3-bedroom home, wall-to-wall throughout 1½ bathrooms, double enclosed garage, brick patio. Phone owner 656-3331.

FAIRFIELD

5-bedroom house, by owner. Possible revenue or development. Price reasonable. Phone Ron evenings, 388-7754.

YOU — SELL HOME KITS CALL PADDY O'ROURKE AT HOUSE OF SERENITY LTD. OWNERS ONLY (PLEASE) 382-3021

BARONIAL MANSION, OAK BAY Decorators challenge. Rare old home. Treed lot. For quick sale, 31,000. McCandless Realty. 383-6111. Eves. 592-1981.

"Complete Real Estate Service Across Canada"
MONTREAL TRUST
1057 Fort Street 386-2111
Sidney — 656-3924

OPEN HOUSE 1:30 - 4:30 WEDNESDAY 6403 SUNNYSLOPE DRIVE (off Tanner) in Central Saanich

If you are looking for a better home in Central Saanich, be sure to see this 3-bedroom (1 en suite) plus another bedroom in basement, home with fireplace, W-W in L.R., D.R., and halls. Cathedral entrance. Completely landscaped.
C. M. (BUD) FORBES in attendance 652-2950 386-2111

SIDNEY

Livable fix-up with three bedrooms. Has a new furnace and two-car garage. One of the few places this price in Sidney. Asking $15,000. Look at it and make your offer. Must be sold. STAN MITCHELL 656-3924 —or— 386-2111

BRAND NEW CITY HOME

—$27,900 full price
—Lot 75x110
—2 bedrooms — Possible 4
—1100 square feet
—Full high basement
—Plumbed for washer and dryer
—Extra plumbing in basement for second bathroom
—A convenient location close to all amenities
BILL CLEUGH 386-2111 384-1707

NICE NO-STEPS HOME EXCELLENT CONDITION $21,500

Very good location for retired folks. Close to three shopping centres and bus is at the door. This pleasant home is in top shape with H.W. floors in main rooms and new cushion floors in kitchen and utility. Recently redecorated. View with: J. C. (CLIFF) GAY 386-2111 592-4633

ROYAL TRUST
REAL ESTATE SALES DEPT. 384-8001

OAKLANDS AREA

Immaculate 2-bedroom home with 3rd bedroom in full high cement basement. Exceptionally good area, close to schools, stores and transportation. $19,000. JESSIE McGRATH, 384-8001.

ESQUIMALT SEAVIEW

3 Bedrooms, fantastic sea and mountain view. Master en suite. Feature rock fireplace. Full high 8' basement . . suitable for in-law suite, $31,900. Call BRUCE McILROY, 384-8001.

COBBLE HILL $18,500

2-year-old 2-bedrm. full basement stucco home. Hardwood floors, living room with fireplace, cabinet kitchen with fan, carport. Call STAN SAGE 384-8001

SPACIOUS HANDYMAN'S HOME $19,900 Low, low, down

Drive by 3103 Harriet Road. 1343 sq. ft. on the main floor with an extra large living room featuring raised hearth fireplace and an open stairway to a king sized master bedroom with walk-in closet. Loads of potential here and must be sold quickly as owners have left Canada. To view call RAY SMITH, 384-8001.

FAIRFIELD — $21,500 UP and DOWN DUPLEX

Up has 1 bedrm., liv. rm., kitchen, bathroom, own meter and water. Lower 2 bedrms., living rm., kitchen, dining area, bathrm., full basement, oil heat, double carport, fenced yard. To view call STAN SAGE 384-8001

ISLAND PACIFIC REALTY LTD. 388-6231
3200 QUADRA ST.

4-PLEX

4 2-Bedroom suites, all rented, producing excellent revenue. Situated in Sidney, ½ block from Beacon Ave. Price $48,000. G. McWILLIAM 652-2467

QUIET and SERENE

Large 4-bedroom home with lots of potential, has partial sea view. Asking $38,500. Quickly call LARRY QUAGLIOTTI 479-6609.

TOWN and COUNTRY

2 bedrooms main, large living room with fireplace, large kitchen with dining room. Two 4-pce. baths with developed rooms in basement. Asking $25,900. Call LARRY QUAGLIOTTI 388-6231

SOUTH OAK BAY

Sound, well-situated home with 3 bedrooms. Pleasant living room with fireplace. Separate dining room, 4-pce. bath, redecorated kitchen, full basement. All facilities updated. Asking $24,900. Call 388-6231. ANNE DUGGAN PETER BARDON

RURAL BUNGALOW $12,950

2 Bedrooms, living-dining room, separate kitchen, good sized lot. Low, low, low down payment. Hurry for this one, phone FREDDY STARKE 388-6231 or 384-9633.

KER & STEPHENSON LIMITED
680 Broughton Street
Across From Eaton's Carpark
385-3411, DAY or NIGHT

NEW ON THE MARKET GLADIOLA AVE., $19,500

Located close to school and transportation on a 66'x132' landscaped and fenced lot. This clean, bright home offers two large bedrooms (master 14x13), spacious living room and family-size kitchen. Full basement allows play-room or rec. room area, storage space, and drive-in garage. If you're house-hunting in this price range put this one on your list and get more information or an appointment to view by phoning: JOHN PINCHBACK 385-3411 479-3039

BY OWNER

Six immaculate rooms including spectacular floor-to-ceiling stone fireplace and dream kitchen. Colorful 5-Pce. bath. Full high basement including 26 ft. rumpus room, 2nd fireplace, 4th bedroom with outside entrance and attached bath. Plaster finish throughout, patio, ample parking, 5 years old, insulated, outstanding view. $31,900. 996 Cloverdale, telephone 383-1285.

COLWOOD

Beautiful Gold Medallion home overlooking Colwood Golf Course. $66,500. For appointment to view call 478-4446.

JAMES BAY HIDE-AWAY, $17,500. By owner. 3 bedrooms, completely renovated, fenced yard, comfy, cosy, super convenient. 382-8357, after 4:30.

BRAND NEW 4-BEDROOM LUXury home. 3 bathrooms, family room, double garage and unfinished basement. 592-2744.

VIEW ROYAL — NEW 3-BEDRM. bungalow, rural setting. $23,500. Postle Construction, 477-3728.

P. R. B.
P. R. BROWN & SONS LTD.
The PEOPLE to SEE are P.R.B.
762 Fort St. 385-3435 (24 hrs.)

GORDON HEAD

Attractive family home with seaview, 3 bdrms., large rec. room on main floor. Close to schools. $36,800. Call MRS. HARTT 385-3435 anytime.
—P.R.B.—

OAKLAND DISTRICT

A spotless bungalow with white stucco siding and red duroid roof. Living room 12x14 with heatilator fireplace; 2 Bdrms., separate garage with small heated room off. Concrete driveway and fenced backyard. Ideal for couple with small family or retirement. Close to Hillside Shopping Centre and on bus line. $17,700, terms. L. C. KNIGHT, 385-3435
—P.R.B.—

COLWOOD IDEAL FOR COUPLE $15,500

2 bedrooms, living room with fireplace. Fenced lot. Net taxes $7.00. Call MRS. HARTT 385-3435 anytime.
—P.R.B.—

P. R. Brown and Sons Ltd. 762 Fort St. Victoria, B.C.

S. S. C.
SWINERTON, STEWART CLARK LTD.
1318 Blanshard St.

LITTLE CASH? 3 BEDROOMS

Compact, clean 5-room stucco bungalow with basement, oil heat and a nice large lot with fruit trees. High Quadra. Your chance. Asking $19,500.
D. OKKER 478-2481 Evens.
K. WALTERS 385-2481 Anytime

NO CASH? 4 BEDS., 2 BATHS SIDNEY, ALMOST NEW

Really nice and ready to move into. Cosy warm with large liv. room and raised hearth fireplace, big bright kitchen, 4 nice bedrooms, 2 baths and full basement. Among other nice homes, close to schools, bus and shops. Why rent? Asking $23,900.
DIRK OKKER 478-4501 Evens.
KEN WALTERS 385-2481 Anytime

MAYFAIR REALTY
3153 Douglas St. 386-2955
WOODWARD'S MAYFAIR CENTRE

ILLNESS FORCES SALE 6 MONTHS OLD

1260 sq. ft., 4 bedrooms, 3 baths, laundry-utility room. Carpeted throughout. Floor to ceiling rock fireplace. Full high basement. Carport and sundeck. Treed lot. Only 15 mins. from town. Asking $29,900 full price (terms). LOU BLOOMFIELD, 386-2955 or 478-6475.

COOK-KINGS

3 bedrooms plus, older home, full basement, all new services. Large separate workshop. Close in, house of many uses. Asking $22,900, should be ideal CMHC. R. FROST, 386-2955 or res. 383-4047.

OAK BAY

Comfortable no-step 4-room home with drive-in garage. A pleasant area. Appliances and some furniture probably included. Easily maintained home and lot with bearing fruit trees. Price $22,500. JOHN RUSSELL, 386-2955 or res. 592-3248.

NEW—NEW—NEW ONLY $20,900 SYDNEY LOW, LOW DOWN PAYMENT

These choice homes are soon to be ready for occupancy. 3 Br., full basement, wall-to-wall carpeting. Close to schools and shops. Situated on sewered lots. Easy financing available.
Mike Ruddy, 656-4089
Bill Nesbitt, 383-4124
PARK PACIFIC INVESTMENTS LTD.

BBBBBBBBBBBBBBBBBBBBBB
BROWN BROS. ON BLANSHARD
385-8771 ANYTIME
BBBBBBBBBBBBBBBBBBBBBB

UNIVERSITY AREA 1736 MORTIMER ST. FAMILY HOME

Very attractive living and dining room with sundeck off. Wall-to-wall broadloom over oak — spacious cab. electric kitchen — 5 bedrooms (3 up and 2 down) 4-pce bath on main plus 3-pce. down. 60x150 lot. Ideal for active children. Close to playground, schools and shops. ONLY $31,900. Call CEC PEARCE 385-8771.

HANDYMAN'S SPECIAL ONLY $14,000

DUPLEX ZONED, OVER 1600 SQ. FT. ON MAIN FLOOR, FULL HIGH BASEMENT PLUS 4 ROOMS ROUGHED IN UP. MUST BE CASH. R. L. BERGSTROM, 598-4564 OR 592-0110. MARLIN AGENCIES LTD.

CHOICE FAIRFIELD AREA $25,900

Neat stucco 4-bedroom home. Large family size kitchen and nook. Full sized basement area for workshop and recreation. Close to playgrounds and school. To view please call JEANNINE KOSSACK at 383-7207 or 388-7361. Wall and Redekop Realty Ltd.

WESTERN HOMES LTD 817 FORT ST.

$19,200 THE BEAUTY IS A LOW DOWN PAYMENT

Near city — overlooks Banfield Park and Selkirk Water. 3 bedrooms, could be one more in basement. Extra large panelled living room (20x14), dining room. Give me a call.
HARRY WRIGHT 382-2157 (24 hrs.)

2-BEDROOM YEAR-OLD HOUSE nestled among tree tops. Absolute privacy. Only ten minutes from town. Beamed ceilings, wall-to-wall carpets. Sundeck with sliding doors from dining and living room. Family kitchen, built in oven, range and dishwasher; $31,500. 478-3649 after 5 p.m. and weekend.

A — B — C
FORT at BROAD
384-9335
A. Bernard & Co. Ltd.

2 BEDROOMS (LAKE HILL — QUADRA AREA) SEMI-SECLUSION

TRULY IMMACULATE 2 bedroom, stucco bungalow in nice treed setting and close to transportation. Lovely living room with fireplace, spacious and bright electric kitchen with large dining area, 4-pce. vanity bathroom. 2 bedrooms plus very attractive den or family room and most suitable for persons wanting PRIVACY AND QUIETNESS. Priced for quick sale at
$25,900
Mr. Belcher, 384-9335, 382-2848 res.

RETIREMENT GEM OR YOUNG FAMILY

Compact 2-bedroom, stucco bungalow in GORGE-BURNSIDE area and close to stores and schools. Wall-to-wall carpeting in living room and spacious and bright electric kitchen with large dining area. Full bright basement with auto oil heating. Several fruit trees and large garden area for the hobbyist. TAXES ONLY $308.86 GROSS and priced for quick sale at
$17,900
Mr. Belcher 384-9335, 382-2848 res.

COUNTRY IN THE CITY POSSIBLE V.L.A.

Immaculate ranch-style home of 1800 square feet, situated on 1 acre of parklike land, offering the privacy and seclusion of COUNTRY LIVING, yet within 4 miles of City Centre. Close to schools, university, shopping and transportation.

This is a perfect home for entertaining, with living room and dining room in line. Living room is 22x16 with attractive fireplace. Dining room is 13x13. Hardwood floors. Other outstanding features are 3 large bedrooms. Master is 19x16, and has valley view. Large 4-pce. bath, and additional 1-piece. Bright electric kitchen with access to a secluded patio, ideally located, for summer entertaining. Hot water oil heat — spacious high cement basement. Garages for 2 cars.

This is a superlative home, in a superlative setting, and is realistically priced, with financing available, at
$43,500
Wil Wilson 384-9335, 477-4328 res.

X X X X X X X X X X X
X BOULTBEE X
X SWEET X
X Realty X
X Ltd. X
Hillside Shopping Centre 386-1341

ONLY $16,900

A real charmer for a starter or retirement home. 2 bedrms., lge. living room with firepace and hardwood floors, big sunny and spacious kitchen, separate garage, fenced yard, with an abundance of flowers and shrubs. Close to stores, bus, school and park. Call: KAY GOODER 386-1341

ROCKLAND SLOPE PRESTIGE AREA MODERN HOME

A really choice residential area . . 1667 Warren Gardens. Rarely do we get a listing in this very fine established location. Three bedroom modern home on a large lot. Full basement with rec. room, extra 4th bedroom and second washroom. Owner built and occupied. Good terms. Asking $31,500 Call: MR. STOTHERS 386-1341 or 658-5285

FANTASTIC FINANCING! (LOW, LOW, DOWN PAYMENT!) SUPERB SEA VIEWS! AS NEW SPOTLESS TUDOR! SYLVAN LANE SECLUSION! FIVE SPACIOUS BEDROOMS! MODERN DREAM KITCHEN! THREE CHARACTER FIREPLACES! ACRES (?) OF WALL-TO-WALL! BIG, TREED, LANDSCAPED LOT!

This has to be a rare, rare, opportunity! 10% cash will buy! $59,900 full, fast-sale, price! For personally-conducted showing, call me, Dick Batey, Canada Permanent Trust Co. 386-1361 or 592-4607.

WESTERN HOMES LTD. 817 FORT ST.

$16,900 HOME ON ½ ACRE

2 BDRM. secluded living on quiet street but easily accessible to downtown via Trans-Canada Highway. 1½ bathrooms, large kitchen, built-in range. Eleven years new. Call now. Harry Wright 382-2157 24 Hr.

$20,700 OAKLANDS DEAD END STREET

Very tidy 3 Bdrm. home near Simpson Sears. Quaint kitchen, full basement. Should qualify for CMHC. Call now HARRY WRIGHT 382-2157 (24 Hr)

MMMMMMMMMMMMMMMMMMMM
METROPOLITAN REALTY LTD. 386-3585
MMMMMMMMMMMMMMMMMMMM

OAK BAY SPECIAL FIRST TIME OFFERED

Immaculate 3-bedroom, 1½-storey bungalow, separate dining room, utility off kitchen. Pleasant garden with fruit trees. Full price $24,950. For additional information, please call Thos. E. Anderson. Res 592-3358; Office 386-3585.

TUFFREY and MILLS LIMITED
Real Estate and Insurance
1119 Blanshard St.
386-7737

LOW DOWN PAYMENT

ON THIS SPACIOUS TWO BEDROOM BUNGALOW BUILT FOR A FAMILY OF THREE. THE 1023 SQ. FT. INCLUDE A 15x19 LIVING ROOM, SEPARATE 10x10 DINING ROOM, COMPACT CRESTWOOD KITCHEN, VANITY BATH AND 11x13 MASTER BEDROOM. WALL-TO-WALL SHAG THRU HALL, LIVING ROOM AND BEDROOMS. ATTACHED CARPORT AND LEVEL 65x142 LOT COMPLETES THE CHARM OF HIS HOME. FOR APPT. TO VIEW CALL: HEATHER GAMMON 386-7737 or 478-2607

UPLANDS EXECUTIVE HOME OWNER TRANSFERRED

Extra large home built for gracious living in park setting. 6 Brs., 4 bathrooms plus many extras. Possibly 2 in-law suites. For outdoor living, acre lot has large patio with BBQ. Act now, call T. Vermeulen, Abaco Realty, 385-0611 or 658-8479.

LANGFORD

Modern 3-bedroom home, full basement, $23,700. 478-4446

SOUTH OAK BAY 953 VICTORIA STREET

Newly decorated, 2-bedroom, living room with fireplace and separate dining room. Basement with play room. No mortgage to raise. $168 P.I.T. Vacant. $24,500 — No agents. 592-2901.

TRY THIS FOR PRICE, $11,000, three bedrooms, low down payment. Close to town. IRENE DALZIEL 388-6231 or 384-8692. Island Pacific Realty.

IN BROADMEAD, 3 BEDROOMS and den, 2½ baths, tri-level 658-5689.

SIDNEY, 2 BEDROOM, CLOSE to schools and shopping centre 656-4841

250 HOUSES FOR SALE

X X X X X X X X X X
X BOULTBEE X
X SWEET X
X Realty X
X Ltd. X
X X
X

737 Fort 388-5561

DO YOU NEED?
—5-BEDROOM HOME, $33,900.
—3-BEDROOM HOME, $23,900.
—3-BEDROOM HOME, $23,500.
—2-BEDROOM CONDOMINIUM, $21,000.
—2-BEDROOM CONDOMINIUM, $20,600.
—1-BEDROOM CONDOMINIUM, $11,500.
—1-BEDROOM CONDOMINIUM, $16,300.

FOR FURTHER INFORMATION CALL
G. H. WILLISCROFT
K. C. ROBINSON
388-5561
24-HOUR SERVICE

ALL IN THE FAMILY
Can have their OWN PRIVACY in this 5-bedroom home close to university, transportation and shopping. LARGE MODERN kitchen with adjoining family rm. with fireplace, living rm. with fireplace, dining ell with large wall mirror, separate study or den, utility rm. auto. washer and dryer connections.
Parquet flooring ALL rooms and hallways, venetian blinds ALL rms., cement driveway, carport.
MANY more FEATURES and all for $33,900 with 1st mortgage at 7¼%.
To View Call:
G. H. Williscroft,
K. C. Robinson
388-5561
24-Hour Service

B.C. LAND and INSURANCE AGENCY LTD.
Serving B.C. Since 1863
922 Government St. 388-5555

DISTINCTIVE NEW, CORDOVA BAY
Ready for occupancy. Prestige location in lovely treed area.
—3 bedrooms, master ensuite
—Custom cabinets in kitchen, spacious eating area.
—Guest size living-dining rooms, raised hearth.
—Attractive court yard, attached garage.
—Lower area has 24x16 R.I. rumpus room, also space for 2 extra bedrooms and bathroom.
—Large lot with terrific landscaping possibilities.
Priced to make this one of the best values in a new home available. One only! See it now and buy!
Price $34,500
Call Mr. Hellesen or Mr. Parsons 388-5555

CITY WATERFRONT HOME — $42,500
1,500-sq.-ft. home on quiet street, 3-B.R., large L.R. and D.R., picture windows overlooking straits, sundeck, OHW heating, in-law suite with 2 bedrooms, picture windows, F.P., 3-pce. bath, L.R.R. and D.R. in-line on nice rear lawn. Elec. heat.
D. L. Macdonell
384-4962 388-5555

GORDONHEAD SEAVIEW
Sea and mountain views are obtained from all the main rooms in this beautiful home. Large living room with open fireplace, dining room, cabinet kitchen, 3 bedrooms and 4-piece bathroom. New wall-to-wall carpeting throughout. Full high cement basement with rec. room, games room and 2-piece plumbing. Automatic oil heating. 2-car accommodation. This home was recently decorated and is in tip-top condition. Exclusive listing. Price $36,900. Call Mr. Carpenter or Mr. Hope, 388-5555 anytime.

GARDNER REALTY LTD.
899 FORT STREET
385-7721

MOUNT DOUGLAS PARK AREA
9-year-old, 1200 square ft. bungalow, all in good condition. Large living room with fireplace and sundeck, family sized dining room, modern kitchen. 3 bright bedrooms, master bedroom has extra 2-pce. bathroom. Full high basement with recreation room and extra bedroom. Good size landscaped lot. Good sized mortgage can be assumed. Full price $29,500. Call:
385-7721 HAROLD WARE 598-4358

SEA GLIMPSES CADBORO BAY LARGE LOT $33,900
An exceptional opportunity for you to move into a most desirable neighborhood close to schools, stores, beach, parks. 1200 sq. ft. on main floor with 3 bdrms. Full basement with "tudor" style rumpus room with stone fireplace, space for fourth bedroom and extra bathroom.
385-7721 CLIFF SALMOND 477-3626

ESQUIMALT BORDER 3 BEDROOMS $18,900 IMMEDIATE POSSESSION
Just listed! Perfect family home and ideal for LOW DOWN PAYMENT. Situated on a pretty street, this home has large living room with fireplace, and formal size dining rm. Both have HW floors. Large kitchen with utility rm. wired for washer and dryer. Wide Foyer leads up easy stairs to 3 bedrooms and bath. Full high basement. Call: Jeannine Kossack, 383-7207 or Marie Malbon, 388-7456.
Wall and Redikop Realty Ltd.
388-7361

5 MILE CIRCLE 3 BEDROOMS $18,000
No thru street, close to schools. Easy terms. Pleasant no-step home with modern conveniences. Large fenced lot. Separate garage. Anxious owner. Consider trade or what have you? MARIE MALBON at 388-7456 or JEANNINE KOSSACK at 383-7207. Wall and Redekop Realty Ltd., 388-7361.

COLWOOD DISPLAY HOMES
3 bedrooms, full basements, carpets and fireplaces. 1½ baths. Large kitchen with nook areas. Priced from $25,500 and up. 8¾% financing.
RIDLEY BROS. DEVELOPMENT CO. LTD.
478-2856 478-2944

BY OWNER. 2 BEDROOMS, DINING room, fireplace, full basement, automatic oil, heavy wire. Stucco, large fenced lot with fruit trees. Close to shopping and bus. Excellent condition throughout. $23,300. 382-1038 after 6 weekdays.

UNIVERSITY DISTRICT
Save $1500. Attractive, well built, 2 bedrooms upstairs, 1 bedroom down, full basement, good lot, many shrubs. Must sell. 477-2836 evenings. Owner. $27,000 or offer.

PRIVATE SALE. CORDOVA BAY Ridge. 4 bedrooms, den, rec room, ½ acre lot. $35,000. Terms. Small mortgage. No agents please. 658-5510.

PRIVATE SALE. $2300 DOWN payment, 2 bedroom full basement home. Quiet university area. Close to schools, buses and shopping. 477-2493.

250 HOUSES FOR SALE

PEMBERTON HOLMES
1002 GOV'T
384-8126
"SINCE 1887"

821 INTERVALE
(BETWEEN LOCKLEY AND ROCKCREST, NR. NADEN)
WILL BE OPEN FOR INSPECTION ON
SAT. 12 FEB. 1:30 - 4:30
A neat 2 bedroom stucco bungalow, wall to wall carpeting, newly decorated, immediate possession. Only $16,900. Easy terms to good covenant. For prior inspection, just call—
384-8126 MR. GREENE 385-0795

SEARCHING ENDED RETIREMENT SPECIAL
Delightfully sitting on a garden lot nestled under Mt. Tolmie, this well maintained 2 bedroom bungalow with attached garage will provide you with comfort and warmth plus close proximity to transportation and shopping — inexpensive living at an asking price of $21,200. Appointments to view call—
GORDON D. PAGE
384-8126 477-8058

HIGH QUADRA MAPLEWOOD PRICE $23,800
Almost half an acre of easy to care for property with a 13-year-old no-step home. 2 good size bedrooms, living room with fireplace. Convenient kitchen with utility room and dining area. Efficient hot water heat. An ideal retirement or starter home in a very convenient area. For appointments to view please call—
TED PARTRIDGE
384-8126 or 592-3451

UNIQUE DESIGN!
This beautiful home at 2295 Arbutus Road
Provides almost 3000 SQ. FT. of artistic and well planned living space. For those who can afford the best, and require SPACE for all family activities this is the answer. Four lovely bedrooms luxuriously carpeted, 3 full bathrooms. Spacious living room, dining room, den, and recreation room, all tastefully decorated. Lively kitchen with breakfast area and a large laundry. All this on a lovely lot with 90 ft. frontage, a huge double carport and lots of parking area. If you are looking for full value in this price range, let us make an appointment to show you this unusual home.
PRICED AT $56,900
384-8126 MR. GREENE 385-0795

THE BEAUTY OF BROADMEAD
At a price you can afford to pay! This unique home has a spacious setting facing south, and overlooking the fine homes and woods of this delightful exclusive development. Basically 3 bedrooms with 3 bathrooms, it offers many interesting features only a custom-built home will provide. See this one today!
Only $41,500
384-8126 MR. GREENE 385-0795

NEW AND NICE $25,900 VIEW ROYAL
Wall-to-wall throughout, shake roof, large lot that requires little landscaping. Full basement just waiting for development. To view call—
JOHN F. COLWELL
384-8126 592-9828

INVESTORS!
43 WEST BURNSIDE — Zoned commercial, 8,000 sq. ft. lot size, also an excellent 3-bedroom home for a larger family. Good rental or holding property.
Offered at $19,900
384-8126 MR. GREENE 385-0795

TWO SEAVIEW HOMES
1—CADBORO BAY — Large lot, seclusion, 4 bedrooms, wall to wall throughout. Executive type home.
$56,000
2—ROCKLAND — Beautiful western views of sea and city. 4 bedrooms, and immaculate throughout.
$44,500
JOHN F. COLWELL
384-8126 592-9828

CADBORO BAY MAYNARD PARK SEA GLIMPSES — $33,900
This fine 3 bedroom bungalow is situated on a good sized lot on a quiet no through street near to Frank Hobbs School, Cadboro Bay Village and Gyro Park. Featuring: Large living room with corner fireplace, L-shaped dining room, eating area in well planned kitchen. Full basement includes recreation room with second fireplace. Good financing includes recreation room with second fireplace. Good financing is available. For further information or for viewing please call
C. A. CLIFF ANDERSON
477-3994 or 384-8126

SAXE POINT AREA LOW, LOW DOWN PAYMENT
An ideal starter or retirement home situated close to park, shops, and bus. A fine 1-B.R. home. Try your offer on asking price of $14,200. Call—
LARRY M. BROOKS
384-8126 or 478-2918

HIGH QUADRA 4 BEDROOMS $34,700
1375 sq. ft. of luxury living plus a fully developed basement. Large L.R., separate D.R., double carport and an expertly landscaped yard. To view call—
LARRY M. BROOKS
384-8126 or 478-2918

LAKEHILL AREA POSSIBLE 4-BEDROOM ONLY $19,500
Two bedrooms on main and two down. Large rooms. Rock fireplace, separate garage. Low taxes. A good sturdy home in good condition. Drive by — 4051 QUADRA and then call — JIM WEST
384-8126 or 592-3703

COLWOOD 3-BEDROOM NO STEP
A beautifully renovated no-step home on .37 of an acre, 1173 sq. ft. with separate dining room and large kitchen. Large existing mortgage can be assumed.
$23,500
Drive by — 3320 METCHOSIN RD. and then call JIM WEST, 384-8126 or 592-3703.

RETIRING? STARTING? SCHOOL TEACHING?
Very fine KNIGHT mobile home, fully furnished, on a neat plot of land, greenhouse, carport, trees and garden. Beside Sangster School at 3321 METCHOSIN ROAD. One bedroom means bigger bathroom, kitchen, living room (18x12). REDUCED TO $13,700, generous terms. Please call DESMOND HOLMES 478-1227 or 384-8126.

X X X X X X X X X X
W. J. LINDSAY LTD.
Royal Oak Centre
479-7111 658-5040
X X X X X X X X X X

SEE PASS DEVELOPMENTS NEW HOME SUBDIVISION BRIDGEPORT AND TATTERSAL
8¾% N.H.A. Financing
17 quality built homes on quiet cul-de-sacs, underground wiring. Move in — in March. For details phone 598-3737, 388-9097.

PRIVATE — CORDOVA BAY, across from beach — quiet area. Modern (9 rooms plus) fully developed, spacious 4 year old. Reasonable! 658-5500.

BY OWNER, 2-BEDROOM HOME. No steps, utility, large living room, fireplace. Quiet view lot. 385-9887.

BURNSIDE, 3-BEDROOMS, FULL basement, auto oil furnace, fireplace, level lot, good fixerupper. BEN GREIG 388-6231 or 658-8845. Island Pacific Realty.

F. C. HOLLY REAL ESTATE
620 View St.
Bus. 386-6522 Res. 592-3920

250 HOUSES FOR SALE

TOWN & COUNTRY REALTY
3617 Douglas Street
382-7276

NO STEPS
A quality 3 bedroom home of approx. 1450 sq. ft., all on one floor. New W-W in living room, dining room and halls. Rumpus room with fireplace and door to very large patio with brick barbecue. Studio or workshop. Oil hot water for constant supply. Very pleasing floor plan and easy to keep garden, offering good seclusion. Clear title. Full Price: $31,950. A. KLENMAN 382-7276 or 592-1121.

FABULOUS HIGH CORDOVA
Very nice Hucker-built home with sea view and extras. Yours for only $32,900. For appointments to view call Don Plank now. 478-3866.

BROADMEAD FABULOUS BEAUTY
To believe it you must see this outstanding design, fashioned for two days, modern living. Three huge bedrooms, out of this world living and dining room with fabulous stone fireplace, wall-to-wall galore and many, many extras. Price $55,900.
Call F. Marshall at 385-8784.
Douglas Realty Limited

253 COUNTRY HOMES AND PROPERTIES

CENTRAL SAANICH
KEEP HORSES NOW SUBDIVIDE LATER
9 acres view property with nearly new three-bedroom full basement home in beautiful setting. This land lends itself to fruit growing as soil is in excellent condition. Will make a top-notch home building site when present restrictions are removed. Full price $69,000.

BRENTWOOD BAY
Two-bedroom home with extra bedroom and large rumpus room below. Ideal for small family. Fireplace, hardwood floors, cabinet kitchen. Full price, $21,500.
Call Jim McKevitt, 652-2078 or Brentwood Properties Ltd., 652-1141.

Saanich Peninsula
Sidney
GORDON HULME LTD.
2444 Beacon Ave.
656-1154

APPROX. 2 ACRES WEST SAANICH ROAD
House consists of living room, large kitchen and 1 bedroom, no basement and no bathroom. The house is of no or very little value but the land is excellent with very little rock and has an excellent well. All cash required. Asking $12,925. 479-4398 WILF DAVIES, Island Pacific Realty Ltd.

ONE ACRE AND STREAM
Trees at back of meadowland. Stream right behind your property. The home is completely renovated. 3 BR, stucco with full basm't. Close to Swartz Bay. $24,700. D. B. Taylor 386-3231 or 477-9179. Block Bros. Ltd.

IMMEDIATE POSSESSION SAVE $10,000
Large, lovely, secluded, modern bungalow home, 5 miles city side, Sooke. Large rooms, W-W carpet, basement, oil, large trees, ocean view. $29,500. Terms, trade. Owner, 592-3658.

1100 SQ. FT. RUSTIC 3 BEDroom home, 2 years old, with fireplace and wall to wall carpeting. Trees and seclusion on 3 acre lot partly cleared and in grass. Close to bus and store, $38,000. Terms. 642-3577.

BRENTWOOD PROPERTIES
Your Brentwood Bay Realtors for Properties and Insurance
652-1141

CAPITAL REGION AGENCIES
2481 Beacon Ave., Sidney, B.C.
Confidence, Reliability, Action!
656-3951

PEARSON REALTY LTD.
PARKSVILLE, B.C.
Box 399. 248-6127

256 WATERFRONT PROPERTIES

PEMBERTON, HOLMES LTD.
1002 Government Street
384-8126

1—OYSTER HARBOUR LOT — Facing southwest and looking across the bay towards Ladysmith. Lot totals .83 acres with 110 feet of waterfront. Sound value at $7,500.
2—BIRDS EYE COVE. Three lots totaling 6 acres — Magnificent views of Maple Bay, Sansum Narrows and Salt Spring. $23,000.
3—A number of beautifully treed, level waterfront lots on Tribune Bay, Hornby Island — From $6,400.
4—A most comfortable and sound 3-bedroom contemporary cottage on Shawnigan Lake. Lawn to the shoreline and a soundly constructed pier. $27,500.
5—DEEP COVE. Modern four-bedroom architect designed home. Faces south west, with 150 feet of excellent sand beach-front. A "Best Buy" at $69,500.
6—SHAWNIGAN LAKE facing west on 3 lots with substantial excellent lake frontage. Contemporary year around country home. $36,500.

G. PERODEAU 656-4525
J. P. BELL 656-4293
J. H. G. BOVEY 652-2324

WATERFRONT LAST OF THE GRASSLAND
Some 6 ACRES of gently sloping grassland, high above Straits of Juan de Fuca, only 14 miles from the centre of Victoria (1 mile from Metchosin Village). WELL fenced and cross fenced PRIVATE road to peace and perfection. MAIN water and hydro. MASTER crafted, new 2-bedroom home of finest construction, with huge ever-changing views from Hurricane Ridge to Mount Baker. DOUBLE workshop garage, easily converted to extra bedrooms, rec. room, etc. 72 FOOT greenhouse, extra buildings. Boundaries are on the beach, the high firs, the long views, the Holly Farm.
This may well be one of the last chances you will have to obtain such a glorious place of peace and tranquility. I know of no other. The price is $55,500. Cash preferred. Please address enquiries to:
DESMOND HOLMES — Pemberton, Holmes Ltd. 384-8126 or Res. 478-1227.

80 FT. WATERFRONT SHAWNIGAN LAKE, $11,500
Property is over ½ an acre. Waterfront is cleared and ready to be built on. With only $3,000 down, vendor is throwing in a 5 year old 14 ft. travel trailer, and a 10 ft. fiberglass boat. Spring is around the corner, so act now — this deal will not last long. JERRY LANTHIER 383-3588 or 386-3231. Block Bros. Ltd.

PATRICIA BAY SEMI-WATERFRONT
Enjoy the seaview, the safe, warm beach, the space (0.7 Ac) and the comfort of a well laid-out 2-bedroom, 2-bathroom home with dishwasher and garburator. Rented cottage to boot!
Priced at $31,900
656-400 K. DROST 656-2427
SAANICH PENINSULA PROPERTIES LTD.
SIDNEY, B.C.

DOLPHIN BEACH ESTATES
MAGNIFICENT WATERFRONT AND VIEW LOTS
DOLPHIN AGENCIES LTD.
P.O. BOX 396, PARKSVILLE
PHONE 248-6156

WATERFRONT LOT
Choice waterfront lot 1¼ acre in North Saanich, city water available. Priced at $26,500. Please call Mrs. McElroy, Investors Realty Ltd. 386-7721.

SIDNEY REALTY LTD.
656-3928
Real Estate — Insurance
Serving the Saanich Peninsula

256 WATERFRONT PROPERTIES

DENMAN ISLAND SEA-VIEW and waterfront lots. Ample water now piped from Graham Lake. $5,300 and up. Seaview Land Estates Ltd. 813 Fort, 382-7522 or 477-6764.

258 CONDOMINIUMS AND TOWNHOUSES

DON'T MISS SAANICH'S NEWEST TOWNHOUSES
CORNER OF FELTHAM AND SHELBOURNE
OPEN DAILY 1:00-4:30
(EXCEPT SUNDAY)
Two or 3 bedrooms. Shag carpeting. Each unit has a recreation room and workshop area. All grounds completely landscaped with individually fenced back gardens. A tennis court for the enjoyment of all. You can avoid the maintenance of a normal house without going to an apartment. The location is very handy to bus and shopping, and convenient to all schools, from kindergarten to university.

JUST LIKE A HOUSE
YOU CAN TRADE YOUR PRESENT HOME
$1150 DOWN HANDLES
CITY SAVINGS AND TRUST
383-4141

NOW THAT CONSTRUCTION HAS been completed on the final phase of
VILLAGE GROVE
We are able to offer you the opportunity of purchasing a LUXURY TOWNHOME in an ADULT ENVIRONMENT.
VIEWING BY APPOINTMENT ONLY
Bruce Cooke Building Construction Ltd.
479-7515

AND HERE ARE VICTORIA'S NEWEST TOWNHOUSES
First homes are ready for occupancy March 1st
Located on Market St. off Quadra St.
These well-finished and attractive two and three-bedroom homes will be situated in a pleasantly landscaped setting adjacent to playgrounds and park on a quiet street.
Priced from $18,300 for a two-bedroom home and only $19,200 for a 3-bedroom home. To view, please call Mr. Stricker, Quadra Realty Ltd., 385-1431 anytime.

OAK BAY'S BEST CONDOMINIUM BUY
OAK BAY TOWERS
1400 NEWPORT
LARGE ONE BEDROOM
SUITE 725 SQ. FT.
PRICE $15,000.
TRADE YOUR HOME
VIEW BY APT. ONLY
CALL DON WHYTE OR ALEC GOWER 592-2407
WHYTE & GOWER
OAK BAY PROPERTIES LTD.
2227 OAK BAY AVENUE

FAIRCLIFF CONDOMINIUMS
1433 FAIRCLIFF LANE
SUNDAYS, 12-5
WEEKDAYS, 11-6
DAWSON DEV. LTD.
385-8822

PARK OLYMPIC HEIGHTS, 660 Battery Street. 1 and 2 bedroom deluxe suites. 1 block to Beacon Hill Park. Fireplaces. Seaview. Quality appointments. Priced from $17,200. Open Daily 1-4 p.m. including Sundays.

PRESTIGE LOCATION OF OAK Bay. View this 1 Bdrm. condominium with me. Ideal for the mature couple or lady. Asking price $16,500 Oliva Purdy 592-7682. S. P. Homefinders 386-2911.

263 GARAGES FOR SALE, RENT OR WANTED

CARPORTS, $5 PER MONTH, Shelbourne Plaza area. Suitable for trailer, boat, car storage, etc. 477-8968.

GARAGE WANTED TO RENT, Rockland-Fairfield area. Phone 383-0745.

WANTED: DOUBLE GARAGE, View Royal area. 479-1976 or 478-3226.

WANTED IN PROSPECT LAKE area, enclosed work space for cars. 479-2308, 5:30 - 7:30.

265 HOUSES WANTED TO BUY

FAIRFIELD
YOUR PRICE
YOUR TERMS
All levels of homes and property needed in this area. Please call
JEANNINE KOSSACK
at 383-7207 or 388-7361
Wall and Redekop Realty Ltd.

YOU WON'T BELIEVE THIS but I have a young married couple who won't buy a home unless it is badly in need of repair — the more repair the better. They will consider any area within a 30-mile circle. If you know of or have such a home and would like to help this young couple, please contact BILL CARNEGIE at 385-7761 or 478-6476 anytime.
D. F. HANLEY AGENCIES LTD.

I HAVE 2 CLIENTS WHO NEED 3-bedroom houses. One must have a basement and a separate garage (or carport). The other is looking for a no-step home with good utility room. If you're thinking of selling your home call me NOW. HAZEL CLARKE, 385-6635 or Shirley Philips Homefinders Ltd., 386-2911.

URGENT!!!
3 or 4 bedroom home with den or family room, Cadboro Bay, Ten Mile Point or Queenswood area preferred — between $40-$50,000. Please call Betty Shaw 592-9213, Rithet Agencies Limited, 714 Fort Street.

Investor client wishes to buy a number of FURNISHED or UNFURNISHED homes in the Victoria area. Call F. SHERWOOD, 386-7521. BOORMAN INVESTMENT CO. LTD., 1111 Government Street.

TRANSFERRED?
Or simply wanting a different place to live — if you'd like INSTANT CASH for your home. Call ALF PORCHER, Mayfair Realty Ltd., 386-2955 or 384-5823.

CASH IN A FLASH
Handyman will purchase for cash, immediately, your older home under $20,000 for renovation purposes. Trades also considered. Call Quadra Realty 385-1431 anytime.

WANTED — GLANFORD AREA!
Client requires 3 bedroom home with full basement around $26,000 full price. Please call Herb Hodgson 384-7128 Res. 382-3835 Douglas Hawkes Ltd.

SPOT CASH
For your older 2 or 3 bedroom home if suitable for investment any area, no listings needed. FREDDY STARKE 388-6231 or 384-9633 Island Pacific Realty.

I WILL BUY YOUR 2 or 3 Bedroom home immediately for cash if it's suitable for rental purposes. For fast action call my agent, J. ROGERS at BLOCK BROS. REALTY anytime. 386-3231.

HAVE CLIENT FOR 5-BEDROOM home with Rec. Rm. also den if possible — up to $60,000 in North Oak Bay — Cadboro Bay — Gordon Head. Please call Mr. Baxter, 385-2471, Johnston and Co. Ltd.

CASH IN A FLASH
Handyman will purchase for cash immediately your older home under $20,000 for renovation purposes. Trades also considered. Call Quadra Realty 385-1431 anytime.

WANTED
2-3 bedroom home with full basement. Up to $4,000 down. Call LARRY QUAGLIOTTI 388-6231. Island Pacific Realty.

GUARANTEED SALE
If your property is suitable for rental or renovation, and under $20,000 quickly, call IRENE DALZIEL, 388-6231 or 384-8692 Island Pacific Realty Ltd.

PRIVATE OLDER HOME REquired up to $15,000. All cash. 479-2420.

265 HOUSES WANTED TO BUY

TWO PRAIRIE COUPLES
WANTED IMMEDIATELY FOR THESE PEOPLE WHO HAVE JUST ARRIVED IN TOWN — NEWER OR OLDER 2 OR 3-BEDROOM HOMES. THEY'RE LIVING IN AN AUTO COURT AND MUST LOCATE QUICKLY. CALL NOW FOR IMMEDIATE INSPECTION. JOHN JAMES, WESTERN HOMES LTD. PH. 382-2157 24 Hrs.

THINKING OF SELLING YOUR HOME??
PLEASE CALL ME FOR
a—ACCURATE APPRAISALS
b—GUARANTEED ADVERTISING THREE DAYS A WEEK
c—PROMPT COURTEOUS SERVICE DAY OR NIGHT
ABSOLUTELY NO OBLIGATION
DICK JAMES, 385-2481
Swinerton, Stewart Clark, Ltd.

COUPLE DESIRES 2 BEDrooms, dining and large living room. Maximum $20,000. No agents. 598-2162.

PRIVATE
Want older home, any shape, up to $15,000 cash. No agents. 479-2209.

268 LISTINGS WANTED

AVOID THE SPRING RUSH. FOR fast friendly service call BOB KEELING or LARRY QUAGLIOTTI at 388-6231. Island Pacific Realty.

270 EXCHANGE REAL ESTATE

TRADE UP
Your present home or land CAN BE TRADED for one of 23 BRAND NEW HUCKER HOMES. Almost finished on the loveliest crescent in Langford. You still may CHOOSE COLORS OF BROADLOOM, Kitchen and bathroom floor covering, etc. Possession about March 1st. 3 bedrooms and basement under $25,000. ALF PORCHER, Mayfair Realty Ltd. 386-2955 or 384-5823.

HAVE OLDER HOME ON 3 SEwered lots in Saanich. Will trade on 4 or 6-suite block. 479-3543.

271 LOTS FOR SALE

1. SIDNEY—NHA
Level corner lot, not subdivision, close to schools and shops. Terms to builders. Asking $7,250. 60x119.
BILL KNOWLES 385-7761

2. SEA VIEW-BLDG. LOT
$11,500
Unobstructed views from Cordova Bay Ridge, in an area of "Better Homes." Terms to builders or bldg. contractors can be arranged.
BILL KNOWLES 385-7761

3. 3 ACRES—METCHOSIN
Treed, sloping lot with road frontage on two sides — view property. With excellent terms available. Asking $8,500.
BILL KNOWLES 385-7761

D. F. Hanley Agencies Ltd.

POTENTIAL APARTMENT SITE
14400 sq. ft. of prime land. Presently has a smaller home on it rented. Full price only $15,900.
JOHN BUNYAN
Bus. 388-4271 Res. 477-4513
J. H. Whittome and Co. Ltd.

WATERFRONT SOUTH OAK BAY
Has to be one of the last lots left in this prime location, approximately 54 ft. wide.
$23,000
384-8126 JIM McNAUGHT 382-8943
PEMBERTON, HOLMES LTD.

BEAUTIFUL BRENTWOOD BAY
1.2 Acres of parklike property. Sewer to be installed by the end of summer — possibility of future subdivision and realistically priced at $16,500 with excellent terms. Call JOYCE MILLER, Royal Trust Co. 384-8001.

OAK BAY SOUTH — GOOD BUILDING LOT ON QUIET CUL-DE-SAC, NICELY TREED, OAK, HOLLY AND SHRUBS GALORE — $13,000. PHONE, BILL PALFREY 386-7545. ISLAND HOMES LTD.

NORTH SAANICH
2 lots — both 1.01 acres — $6,000
1 corner lot — 1.35 acres — $8,000
GOOD TERMS —
BRUCE McILROY, 384-8001
The Royal Trust Co.
1039 Johnson St.

2-ACRE LOTS — PIPED WATER
$6,950 — $1,750 DOWN
20 beautifully treed lots to choose from, 3½ miles north of Mill Bay, please call Mr. Rick Hawkes, Paris Enterprises Ltd., 384-0033 day or evening.

LIGHT INDUSTRIAL LOT WITH rentable home. 12' driveway on side of house. Potential for sales, storage, shop etc. Asking $20,750. Phone J. Ettema at 383-7115. Ettema Realty Ltd., 1802 Cook St.

COMMERCIAL LOT
Oak Bay south, 50x117 ft. Offered at $16,200. Call Ted Wilkinson, 382-4251.
RITHET AGENCIES LIMITED

BUILD NOW!!
Next year will cost more. We have lots from $6,900. Kasapi Construction, call Mr. Newson, 386-6191 or 386-0793, after hours.

BEAUTIFULLY TREED 38 acre. In heart of hunting, fishing, half hour from Victoria Highlands district. 478-7674.

SOOKE, LEVEL BUILDING LOTS $6,000 each. Shirley Wilde of Rex Hughes Agencies, 478-1729 or res. 478-2459.

COLWOOD RESIDENTIAL LOT. 70x128. New cons't only. Shirley Wilde of Rex Hughes Agencies, 478-1729 or res. 479-2459.

SEAWOOD TERRACE
3 fully serviced building lots Nos. 4, 7 and 9. Sign on property. Call 658-8198 or 384-4435.

SOOKE—2 HALF ACRE LOTS, very close to Kamp Lake. 642-3475 evenings.

273 PROPERTY FOR SALE

CORDOVA BAY RIDGE
SATURNA PLACE
92 OF AN ACRE
This property offers a home site having seclusion and wide views of the straits. The natural contours of the land provide a fantastic opportunity for future landscaping. An imaginative builder could develop this large lot into a real show place. The asking price is only $15,500. For further information please call!
L. D. JICKLING
MONTREAL TRUST
386-2111 384-8669

ACRES OF BUYS
Beautiful parcels of land from 2 acres up. All serviced and about 20 minutes drive from town — P.S. some even back onto a river. Financing on all if you wish. Call Lillian Hendy 479-1667 or Brian J. Brown 479-1667. J. H. Whittome and Co. Ltd. Royal Oak.

THREE ACRES
With frontage on DOUGLAS ST. and at $18,000 per acre this is one of the best investments in town. Call S. W. BRIDGES for details, 386-7721, 478-1455. Investors Syndicate Realty Ltd.

MILL BAY
WATERFRONT, ACREAGE
LOTS, FARMS
Call "land specialists," 743-5528
Malahat Realty Ltd.
Mill Bay, B.C.

METCHOSIN DISTRICT
2-acre lots — $6,500 and up
REX HUGHES AGENCIES LIMITED
478-1729

ACREAGE FOR SALE, METCHOsin area. 2¾ acres. 382-3045.

274 PROPERTY WANTED

WANTED
Lot with some trees, preferably in Central Saanich area with 70 foot frontage. Will pay cash. 656-6058.

WATERFRONT OR WATER view lot wanted. Must be at least ½ acre in good area. 477-5469, after 5 p.m.

YOUNG COUPLE WANT SEwered house lot in Saanich. $8,000 cash range. Realtors welcome. Victoria Press Box 440.

APARTMENT-MOTEL, COMMERcial sites and sub-divideable land required. Contact Mardon Construction, 592-0995.

WISH TO BUY OR RENT WITH option house and small acreage suitable for horses. Telephone 656-1923, Alan.

LOTS — SEWERED AND NON-sewered. Subdividable land — apartment sites. 479-1861.

WANTED: DEVELOPMENT property for residential-commercial-industrial use. 598-3737.

WANTED: BUILDING LOT, COLquitz and Burnside area. 479-7078.

274 PROPERTY WANTED

URGENT
DUPLEX SIZED LOT WITHIN WALKING DISTANCE OF U. VIC WANTED.
ALSO
APPROX. 5 ACRE PARCEL IN EITHER SOOKE, METCHOSIN OR COBBLE HILL AREA.
CALL LILLIAN HENDY OR BRIAN J. BROWN
479-1667
J. H. Whittome and Co. Ltd.
Royal Oak

PROSPECT LAKE OR Happy Valley area. call JEANNINE KOSSACK at 383-7207 or 388-7361 Wall and Redekop Realty Ltd.

CASH NOW!!
for SUBDIVISION or development property. ALF PORCHER, 386-2955 or res. 384-5823. Mayfair Realty Ltd.

VICKERY AND SONS LTD.
LOTS OR ACREAGE IN ANY AREA
592-6149 592-6623

CASH — TOP PRICES
FOR SUBDIVISION LAND OR APARTMENT SITES.
PARK PACIFIC APTS.
386-5491

BUILDING LOT NEEDED. FOR cash. J. Ettema, 383-7115.

280 ACREAGE FOR SALE AND WANTED

HORSE ACREAGE
AUTHENTIC PURCHASER
Have prospect requiring minimum of 2 acres suitable for 2 thoroughbred hourses, paddock and riding ring. Must be fairly level and well drained. House on property not important, but if included would prefer home with character. Prefer Saanich Peninsula. Please call:
BILL HORAN, 477-1287
BILL BATES, 658-8666
OR 385-7761 ANYTIME
D. F. HANLEY AGECIES LTD.

1.65 ACRES SECLUDED SITE
A high wooded building site with pleasant views. Mixture of conifers and deciduous trees providing absolute seclusion. Property has been perc tested and is waiting for your new home. Asking $9,500. To view please call:
BILL HORAN, 477-1287
BILL BATES, 658-8666
OR 385-7761 ANYTIME
D. F. HANLEY AGENCIES LTD.

HOLDING PROPERTY, BUILDING SITE
Less expensive than a city lot. 1.71 acres $7,500.
10.15 acres, year round trout stream, close to lake and golf course. $25,000.
9.55 acres, 1500 ft. road frontage plus dedicated road through property. $30,000.
479-1667 DON ROURKE 479-6730
479-1667 JOHN FRASER 478-7361
J. H. Whittome & Co. Ltd.
Royal Oak

6.3 ACRES
ASKING $27,000
Open to offers on this treed acreage. Good holding property or build now. Locatel in Observatory area.
ART LAWRENCE 479-2317
DON ANDERSON 479-1667
J. H. Whittome & Co. Ltd.
Royal Oak Branch

FARM AND ACREAGE
Farm in location of Cobble Hill, elegant TUDOR HOME plus guest house in beautiful setting of 19 acres. Barn with other small buildings, in good condition, abundance of water. $40,000 will handle. By appointment, please call Mrs. McElroy 386-7721 or 656-4192. Investors Realty Ltd.

ONE ACRE LEVEL BUILDING lot in fabulous High Cordova. Price $14,000.

RARE OPPORTUNITY
13 acres — choice view property in Metchosin. Priced to sell at only $31,000. Call Don Plank now at 478-3866.
Douglas Realty Limited, 385-8784

CASH
For property in the Greater Victoria area including Colwood and Metchosin.
KASAPI CONSTRUCTION CO. LTD., 386-6191

NORTH SAANICH. 38 ACRES cleared. Level good land water supply at $2,000 per acre. 22.5 acres, cleared prime location, good building water supply. $40,000 to handle. 656-4192.

ACREAGE FOR SALE?
Large or small, with or without home building lots, etc. Call GEORGE CHAN, the specialist in Land. 386-2955. Mayfair Realty Ltd.

PRIVATE INDIVIDUAL WISHES to purchase 3-15 acres, on East side of Saanich Peninsula, for personal residence. Prefer Cordova Bay Ridge area. 477-8321.

COUPLE REQUIRE REASONable priced acreage to care for severely emotionally disturbed children — isolated areas considered. Victoria Press, Box 396.

290 FARMS FOR SALE and WANTED

LET'S TRADE
SxS DUPLEX
for
SMALL FARM
This close-in duplex is only 3 yrs. old. Well maintained. Owner occupies 3-bedrm. unit. Tenanted unit has 2 bedrms., never has a vacancy problem. Full high basm't. High view lot, sewers in West Burnside area. Interested?
MARIE MALBON
388-7361 or 388-7456
Wall and Redekop Realty Ltd.

NOTICE OF SALE OF CHATTELS
RSBC C27 S 43
Whereas Wells Fargo & Company Express of Victoria is indebted in the sum of $930.85 for work done and material supplied in the alteration and improvement of CHEVROLET STAKE TRUCK (Serial 61423605808) and 90 days have elapsed since the said sum ought to have been paid and default has been made in payment thereof, notice is hereby given that on the 2nd day of March, 1972, the said vehicle (Serial 61423605808) will be sold.
Dated this 8th day of February, 1972.
NATIONAL MOTORS (VICTORIA) LTD.

NOTICE TO CREDITORS AND OTHERS
IN THE MATTER OF THE ESTATE OF ARTHUR HADGKISS, late of 3013 Solent Street, Sooke, B.C., Deceased.
NOTICE IS HEREBY GIVEN that creditors and others having claims against the estate of the above-named deceased are hereby required to send them to the undersigned Executors at P.O. Box 580, Victoria, B.C., before the 4th day of March, A.D. 1972, after which date the Executor will distribute the said estate amongst the parties entitled thereto, having regard only to the claims of which it then has notice.
THE ROYAL TRUST COMPANY,
Executor.
By its Solicitors,
MESSRS. HORNE, COUPAR and MacMINN.

THE CORPORATION OF THE DISTRICT OF OAK BAY
ADDITIONS TO CARNARVON PARK PAVILION
Sealed tenders will be received by the Corporation of the District of Oak Bay for the construction of additional Park Pavilion facilities generally comprising of masonry and frame meeting hall area, storage rooms and alterations to existing buildings up to and not later than 12:00 NOON, Pacific Standard Time, Wednesday, February 23, 1972, at which time they will be opened in public.
Plans and specifications may be obtained by bonafide General Contractors from the Engineering and Planning Dept. Oak Bay Municipal Hall, on a returnable deposit of $20.00 per set.
Sub-trades may view documents at the Victoria Bid Depository.
The lowest or any tender will not necessarily be accepted.
G. O. WHITE, P. Eng.
Municipal Engineer and Planner
Oak Bay Municipal Hall,
2167 Oak Bay Avenue,
Victoria, B.C.
February 4, 1972.

Saanich Club Tops Vernon Tourney

VERNON — Saanich Braves won the "A" division of the Vernon Winter Carnival peewee hockey tournament Sunday by rallying for a 9-3 victory against Hollyburn of West Vancouver.

Down 3-1 after one period, Saanich rallied to tie the score then went ahead, 4-3, when Murray Slezak scored on a slapshot from the Saanich Blue line at 19:38 of the second period.

Scott Connors and Slezak each scored twice for Braves with Scott Lang, Ian McLean, Ed Beauchamin, Ken Poskitt and Garry Slezak adding singles.

Saanich topped Cranbrook, 3-2, Saturday while Hollyburn dumped Vernon, 6-2, to set up the final.

Kelowna Juniors Gain Some Ground

	P	W	L	T	Pts.
Vernon	44	34	10	0	68
Penticton	45	25	17	3	53
Chilliwack	43	20	22	2	42
Kamloops	41	16	18	7	39
Richmond	43	14	26	3	31
Kelowna	41	11	26	5	27

It hasn't been a good season for Kelowna Buckaroos but the B.C. Junior Hockey League trailers did tack on two victories last weekend, one the result of a decision by the league directors.

Directors ruled Sunday that coach Joe Tennant of the Kamloops Rockets had to pay a penalty for communicating with his players during a game while under suspension. It happened on Jan. 12 in a game against the Buckaroos which was won by the Rockets and the league has ruled that the points are to go to the Kelowna club.

Also on Sunday, the Buckaroos scored a 6-4 decision over Richmond to move within four points of the fifth-place Centennials. Phil Blake, Murray Hanson and Archie McKinnon each scored twice for Kelowna.

Cubs Defeat Port Alberni

PORT ALBERNI — Victoria Cubs downed Port Alberni Timbermen, 6-5, Saturday in a Vancouver Island Junior "B" Hockey League game here.

Al McLaren and Mark Purdy led the Cubs with two goals each. Earl O'Hara and Mark Thomas scored the other Victoria goals. Gord Lidstone and Loren Smith scored for Port Alberni.

The win moved Cubs within two points of Nanaimo Buccaneers, whom Cubs meet today at Memorial Arena in Victoria starting at 4:30 p.m.

Saanich Wins

Saanich Braves blanked Fuller Lake, 11-0, Sunday in the first game of the Vancouver Island Minor Hockey Association midget representative semi-final playoffs at George Pearkes Arena.

NOTICE TO CREDITORS AND OTHERS
IN THE MATTER OF THE ESTATE OF ROSA BUDDELL, deceased, late of Victoria, British Columbia.
NOTICE IS HEREBY GIVEN that creditors and others having claims against the estate of the above deceased are hereby required to send them to the undersigned Executor, P.O. Box 580, Victoria, B.C., before the 2nd day of March, 1972, after which date the Executor will distribute the said estate among the parties entitled thereto having regard only to the claims of which it then has notice.
THE ROYAL TRUST COMPANY,
By its Solicitors,
Messrs. Horne, Coupar & MacMinn.

NOTICE TO CREDITORS AND OTHERS
IN THE MATTER OF THE ESTATE OF EDWARD FLASBY WHITTINGDALE, deceased, late of Victoria, British Columbia.
ALL persons having claims against the above estate are required to send full particulars of such claims to the undersigned Executors on or before the 2nd day of March, 1972, after which date the estate's assets will be distributed, having regard only to the claims that have then been received.
THE CANADA TRUST COMPANY
and
GORDON AUSTIN BROWN,
View at Broad (P.O. Box 480),
Victoria, B.C.,
Executors.
By their Solicitors,
Messrs. Horne, Coupar & MacMinn.

NOTICE TO CREDITORS
NINA BEATRICE MAGGIE HOLMES, late of 1333 Highland Avenue, Victoria, British Columbia.
NOTICE IS HEREBY GIVEN that creditors and others having claims against the estate of the above-named deceased are hereby required to send particulars thereof to the Executor hereunto in care of 68 Station Street, Duncan, British Columbia on or before the 8th day of March, 1972 after which date the Executor will distribute the said estate among the parties entitled thereto having regard only to the claims of which he then has notice.
James L. Whittome,
Executor.

NOTICE TO CREDITORS AND OTHERS
Re: Estate of SETO CHEE, Deceased
NOTICE is hereby given that creditors and others having claims against the Estate of SETO CHEE, Deceased, late of 550 Johnson Street, Victoria, British Columbia, are hereby required to send them to the undersigned Executor at P.O. Box 340, Victoria, B.C., before the 6th day of March, A.D. 1972, after which date the Executor will distribute the said Estate among the parties entitled thereto, having regard only to the claims of which he then has notice.
DATED the 25th day of January, A.D. 1972.
Lim Fook Chaw
Executor
HARMAN & COMPANY
645 Fort Street
Victoria, B.C.
Solicitors

LUNDS ANTIQUE AUCTION
Chiefly to Close
TWO ESTATES
TONIGHT AT 7:00
View Until Saletime
Furnishings
Geo. and Vict. Silver
RUGS
Copper — Brassware
Paintings — Prints
China — Jewelry
Admission to Sale By Catalogue
LUNDS
386-3308

Come In Today
Don't SPAR AROUND with your

INCOME TAX
Taxes have you on the ropes? A little fancy footwork will bring you to the nearby office of H & R BLOCK — The Income Tax Champions! We'll give your tax return a knockout punch with our fast, accurate, guaranteed service.
COMPLETE RETURNS $5 up
LIFE
GUARANTEE
We guarantee accurate preparation of every tax return. If we make any errors that cost you any penalty or interest, we will pay the penalty or interest.
H&R BLOCK
(CANADA) LTD.
Canada's Largest Tax Office with over 5,000 Offices in North America
2651 DOUGLAS ST.
1826 OAK BAY AVE.
(at Bank St.)
Now 2 Offices to Serve Victoria Better
WEEKDAYS 9-9 SATURDAY 9-5
386-0012
NO APPOINTMENT NECESSARY

Committee To Study Municipal Changes

An attempt by the NDP to require the legislative municipal affairs committee to consider the possibility of setting up an independent municipal boundaries commission failed in the Legislature Monday.

But the house unanimously passed a government-sponsored motion which would allow the committee to "examine the criteria and conditions which should be met either to incorporate by statute an area as a municipality or to include an area in an existing municipality, and to report their findings and recommendations to the house."

Municipal Affairs Minister Dan Campbell, who made the motion, said during debate that, under these general terms, the possibility of a boundary commission could be explored by the committee and he hoped it would be.

NDP member James Lorimer (Burnaby-Willingdon) moved an amendment which would have had the committee also "consider the advisability of setting up a Municipal Boundaries Commission, charged with the responsibility of deciding what boundary changes should take place or incorporations allowed."

Lorimer said that such a commission would take the question of boundaries out of the field of politics and changes would be based on more practical grounds. NDP leader Dave Barrett said that the commission would prevent more such incidents as the incorporation of Dufferin near Kamloops which the NDP charged earlier in the session was "the gerrymander of the century."

Campbell said it was "an insult to the legislative committee itself" to tie its hands to consider one proposal when the general wording of his motion would cover the idea of such a commission.

The amendment was supported by the NDP, the Liberals and Conservative Dr. Scott Wallace.

Campbell said the effect of the main motion would be to allow the committee to continue discussing the topics it began last year, with further information now available from the Union of B.C. Municipalities.

A number of bills were given second reading, including amendments to the Supreme Court Act and the Court of Appeal Act. These would create supernumerary judges, aged between 70 and 75 years who would be in semi-retirement but could still hear cases if there was a need for more judges.

Alex Macdonald (NDP — Vancouver East) suggested that judges should not be the only ones to whom this provision applied. Supernumerary cabinet ministers should be set up, he suggested.

The Court of Appeal Act amendments also increased the number of judges in appeal court from eight to nine.

Other bills given second reading included amendments to the Evidence Act, Conditional Sales Act and Assignment of Bookkeepers Act.

Lorimer
. . . out of politics

Today's Speakers

Municipal Affairs Minister Dan Campbell will lead off when budget debate resumes in the Legislature at 2 p.m. today.

Other speakers scheduled for the afternoon session are: Robert Strachan (NDP—Cowichan-Malahat), Robert Wenman (SC—Delta), Dr. Scott Wallace (Conservative—Oak Bay), and Ernie LeCours (SC—Richmond).

During the evening session, Lands and Forest Minister Ray Williston and Mrs. Grace McCarthy, minister without portfolio, will address the House.

Fund To Finance Legal Aid

Trust Earnings Asked

HARRISON HOT SPRINGS, (CP) — The Law Society of British Columbia has asked Attorney-General Leslie Peterson to compel all lawyers in the province to place their trust fund in interest-bearing accounts for the benefit of the Law Foundation.

Banks have free use of the money in the trust accounts, because of the legal and ethical principle that a lawyer cannot benefit from interest on his client's funds.

The Legislature established the Law Foundation at the request of the legal profession so that money could be placed in interest-bearing accounts and the foundation could employ the interest earned to finance, in part, the costs of legal aid.

But, because membership in the foundation's plan is voluntary, it's estimated that far less than half of the trust funds in the province are being used in this way.

Pressure for the change to a compulsory basis has come mainly from lawyers in small towns who fear they may be discriminated against by their bankers if they demand interest be paid on the funds, foundation executives said.

Ken Meredith, a governor of the foundation and a bencher of the Law Society, said in an interview the fund could quadruple to $1 million in a year if the necessary amendment is made to the Legal Professions Act.

Meredith said the fund at the end of this fiscal year, April 30, would be $250,000. In the first full year of operation, $60,000 was allocated for the mantenance of the provincial legal aid office, he said.

"I can see an expanded legal aid to serve, in particular, the needs of Interior towns and the Indian population. I would hope their problems could be eased by the hiring of administrative personnel located permanently in key centres," Meredith said.

"There would also be an improvement in civil legal aid, 70 per cent of which is matrimonial work."

Barrett Seeks TV Debate

Opposition Leader Dave Barrett challenged premier Bennett on Monday to appear on television with him to debate the issues facing B.C.

"This government has said it is the government of the little people. Then let the little people hear the policies of government and let them hear the Premier," the New Democratic Party leader said in the Legislature.

This province is at the crossroads of its future and the premier should be willing to appear on television to tell the people his aspirations, dreams and goals, Barrett said. He would do the same on behalf of the NDP.

"This government says it has nothing to fear. I suggest that if the government has nothing to fear, the premier go on TV and tell the people what the options are."

Asked outside the house to comment on this idea, the premier replied, "Mr. Barrett should go talk to the Boy Scouts."

Recovered

TOKYO (UPI) — Police Sunday recovered the last two of five French oil paintings worth about $500,000 that were stolen from an art gallery in western Japan in 1970.

NO MONEY
TILL APRIL
HONDA
NEXT RED LION
PEARSON

KING WINTERFISH

Victoria Leads

Biggest winter chinooks are still coming from Victoria waterfront and on Sunday Michael Engel landed a 21½-pounder off Macaulay Point on Strip Teaser.

It was still not big enough to push Norman Taylor's 23.5-pounder from Brotchie Ledge from the top spot in the King Winterfish contest.

Some weigh-in stations are still sending in January entries and, because of that, the awarding of Winterfish Prince Crests has been delayed.

Please make sure all January entries are in the mail by today.

Latest King Winterfish entries:

SPRING (Chinook)

Oak Bay Marina Ltd.
W. G. Peters, 1746 Townley; 14, Fiddle Reef, Strip Teaser.
G. Peters, 1746 Townley; 13, Fiddle Reef, Strip Teaser.
W. W. Campbell, 1319 Newport; 12, Trial Island, Strip Teaser.
A. Mulholland, 1 Brier Place; 11, Oak Bay, anchovy.
Jim Laurie, 1336 Beach; 11, Strip Teaser.
H. G. Ingram, 145 Menzies; 10, 9.8, 6, Oak Bay, anchovy.
Tony Vink, 107 Barkley Terrace; 6.2, Constance Bank, Strip Teaser.

Esquimalt Anglers Association.
Michael J. Engel, 4039 Carey; 21.8, Macaulay Point, Strip Teaser.
Bill Kennedy, 3877 Saanich; 11.13, 6.14, Brotchie Ledge, Hootchy Kootchy.
Rick Hook, 1285 Rockcrest; 9.8, Macaulay Point, Hootchy Kootchy.
Tom Moss, 3966 Cedar Hill Cross; 9.5, Hootchy Kootchy.
Stu Kennedy, 3877 Saanich; 9, Brotchie Ledge, Hootchy Kootchy.
Verne Pallister, 247 Island; 8.11, 5, Saxe Point, Strip Teaser.
Lew Parsons, 1070 Violet; 8, 5, Brotchie Ledge, Strip Teaser.
Roy Smith, 1123 Temple; 7.8, Brotchie Ledge, dodger and strip.
George Metka, 670 Pine; 7, Brotchie Ledge, minnow.
Al Kuhnert, 725 Kelly; 7, Brotchie Ledge, minnow.

Ben Hill's Sport Shop.
G. A. Hoyte, 3343 Henderson; 17.8, Brotchie Ledge, Strip Teaser.

Satellite Fish Co.
Otto Wiggins, 2228 James White Boulevard, Sidney; 20.2, Dock Island, minnow.

Ali Bay Marina
Don Norbury, Barrett, Sidney; 8.7, Coal Island, large strip.

Sooke Harbor Marina
Cec Burgess, Sooke; 10.2, Sooke, Wonder Spoon No. 4.
R. L. McMahon, 2078 Townsend; 8, 64, Secretary Island, Hotchy Kootchy and minnow.

Elliott's Cabins
Frank Elliott, Port Renfrew; 18.4, San Juan Bay, Hootchy Kootchy.

Advertisement

I. Q. of 145 and Can't Remember?

A noted publisher in Chicago reports there is a simple technique for acquiring a powerful memory which can pay you real dividends in both business and social advancement and works like magic to give you added poise, necessary self-confidence and greater popularity.

According to this publisher, many people do not realize how much they could influence others simply by remembering accurately everything they see, hear or read. Whether in business, at social functions or even in casual conversations with new acquaintances, there are ways in which you can dominate each situation by your ability to remember.

To acquaint the readers of this paper with the easy-to-follow rules for developing skill in remembering anything you choose to remember, the publishers have printed full details of their self-training method in a new booklet, "Adventures in Memory," which will be mailed free to anyone who requests it. No obligation. Send your name, address, and zip code to: Memory Studies, 555 E. Lange St. Dept. 630-41, Mundelein, Ill. 60060. A postcard will do.

Ask for this folder

to learn how you may obtain an IDB loan to assist in starting, modernizing or expanding your business anywhere in Canada.

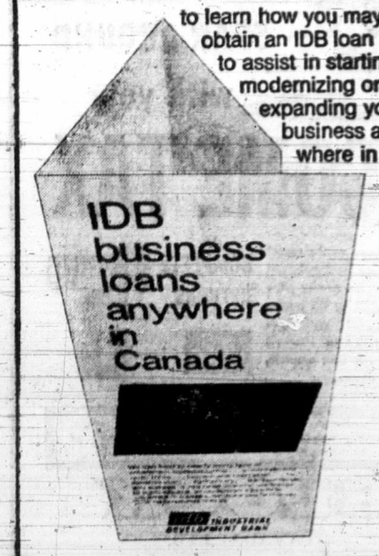

idb INDUSTRIAL DEVELOPMENT BANK

VICTORIA, B.C.: 777 Broughton Street—Telephone: 385-3975

Getting a Volkswagen means giving up a few extras.

With a Volkswagen, you aren't likely to get stuck with the optional equipment shown below, because a Volkswagen isn't likely to get stuck.

It has an air-cooled engine mounted right over the back wheels (the ones that drive the car) so you can drive the car in snow, mud, or slush, and get somewhere.

And because it's cooled by air, not water, it doesn't have a radiator to freeze up. (So it goes without saying that it goes without anti-freeze, hoses, rad flush or rust inhibitors.)

The extras you do get on a VW, you get at no extra cost. Important things like a carburetor de-icer to make sure it won't stall in cold weather. A specially coated, solid sheet of steel that seals the bottom against dirt, salt, sticks and stones. And four coats of paint everywhere to fight rust everywhere. (Which is why a Volkswagen looks as good in the Spring as it did in the Fall.)

Of course, there are some extras you can't get on a VW. (Things like push-button windows, push-button antennas or push-button seats.) But when you think about it, not having all those buttons to push in a Volkswagen isn't all that bad. Not when you consider that you likely won't have to push the Volkswagen.

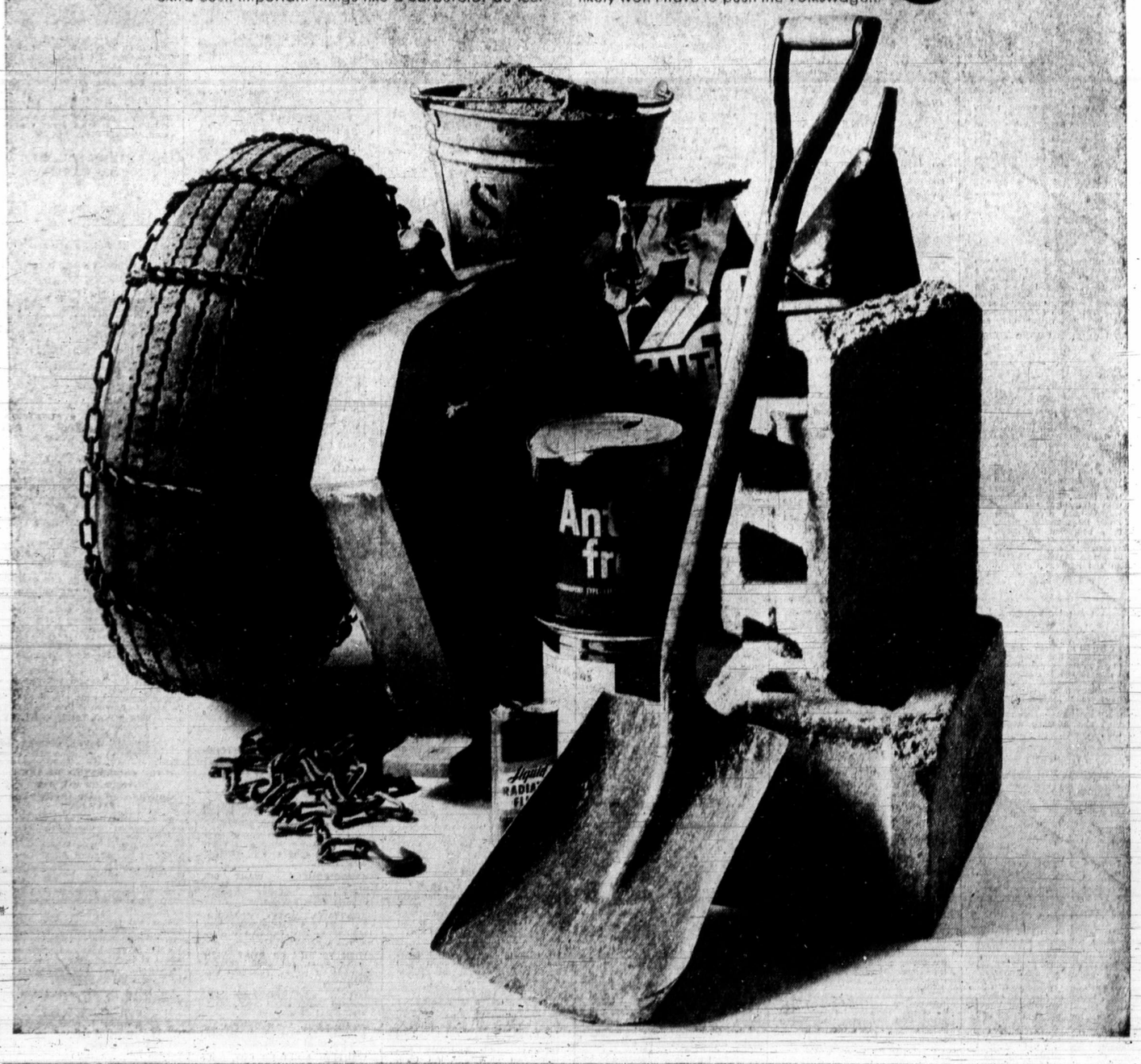

Island Edition
Duncan Bureau
Ph. 746-6181
262 Station Street
Hamilton Electric Building

The Daily Colonist.

Vancouver Islands Leading Newspaper Since 1858

Staying Wettish
Weather Details On Page 2

No. 49—114th YEAR — VICTORIA, BRITISH COLUMBIA, TUESDAY, FEBRUARY 8, 1972 — 10 CENTS DAILY 20 CENTS SUNDAY

—AP

Weapon Training

Spring training in weaponry comes early in strife-ridden Northern Ireland, as Belfast youngster portrays in his target practice with toy machine gun on portrait of Queen Elizabeth II. Tempers are not predictable, however, and anticipated riots against Roman Catholic protest parade Sunday in border town of Newry never came off. (See story page 3).

Opposition Chiefs Tell What They'd Do

Courting the Aged

By IAN STREET
Colonist Legislature Reporter

A charter of rights designed to provide an adequate income and protect the savings of British Columbians over age 65 was proposed in the Legislature Monday by Liberal leader Dr. Patrick McGeer.

He attacked the government for giving the elderly nothing more than crumbs from the groaning table of government revenues" and said a Liberal government would spend an extra $30 million in the coming year to "replace fear of age with pride in age."

The proposal was included in McGeer's own budget, which he brought down Monday for the fourth successive year in order to compare Liberal programs with those of the government. McGeer's budget called for an expenditure of $1,577,000,000 — $124 million more than the one delivered by Premier Bennett last Friday.

The Liberal leader said each year he was laughed at for predicting greater revenues than Bennett did. But McGeer added, based on the interim revenue figures for the first nine months of the current year, it looks as though he will be $15 million out on March 31, while Bennett will likely have underestimated revenues by some $150 million.

In the coming year, McGeer said, "with proper management of the economy" provincial revenues should exceed $1.6 billion. (Bennett said Friday that revenues would be $1,453,436,000.)

One conclusion to be drawn from this, he added, was that "those odious taxes of a year ago" on cigarettes, gasoline and hotel rooms were unnecessary.

In outlining the Liberal program of "rights instead of handouts" for the elderly, McGeer said those over 65 would be:

- Freed from all property taxes. A Liberal government would collect "any overage on taxes" at the time the property is sold instead of trying to deal with this problem through the homeowner grant, which never keeps pace with rising municipal taxation.
- Given a rental supplement of $30 a month for all — "regardless of savings or other possession" — whose current income falls below $200 monthly.
- Given free drugs and medical appliances including hearing aids, eyeglasses, false teeth, crutches, artificial limbs, wheelchairs and other essentials to the handicapped.
- Given unrestricted free passes on buses which now run empty "most of the time."
- Given chronic care for $1 a day. This has been Liberal policy for a decade and

Continued on Page 2

● Other Legislature Stories Page 30

By BARBARA McLINTOCK
Colonist Reporter

A guaranteed income of $200 a month for senior citizens, financed by greater taxes on the province's natural resources industries, was suggested Monday in the Legislature by Opposition Leader Dave Barrett.

Barrett, speaking in the budget debate, told the house the government's budget brought down Friday, had been "very little comfort" to the senior citizens of the province, of whom 55 per cent were living just at or below the poverty line.

McGeer

Barrett

The government, he said, had a great opportunity to start doing something for these people by giving them a guaranteed income of $200 a month. With the federal government sharing half the cost of this program, it would cost $96 million each year, he said.

This included: $33 a month for each of 106,000 pensioners now receiving the federal supplement; $13 a month for each of 15,000 now receiving both the federal and provincial supplement; and $55 a month for 82,000 now not qualifying for either subsidy, but having an income under $200 monthly.

Most of this money, he said, should come from increased taxes and royalties on the natural recource industries, particularly copper and coal.

He noted that in 1960, 14.6 per cent of the government's revenue had come from these industries, but now only 11.8 per cent did. Increasing this percentage to the 1960 level would give the government an extra $54 million each year, or more than half of the cost of the new program.

A levy of $1 a ton on coal, where the tax now ranges between nothing and 25 cents a ton, would add another $15 million to the coffers, and a 15 per cent royalty on copper would provide another $17 million.

The last $10 million could be raised either by imposing similar duties on natural gas and oil, or from general revenue.

Other things that could be done to help senior citizens, he said, included giving them free prescription drugs, more guidance and counselling, or abolishing medicare premiums for them.

In a wide-ranging speech Barrett also discussed the development of industry in the province, the development and growth of the north, new farm marketing concepts, better relationships among B.C., the Yukon and Alaska, the legislative committee system and the use of television in the political process.

His comments on the committee system caused Socred George Musallem (Dewdney) to challenge him, saying Bar-

Continued on Page 2

'Raping of Countryside'

Pollution Fine $12,000

DUNCAN — Crown Zellerbach was fined $12,000 Monday by Provincial Judge Lance Heard at Duncan, after the company pleaded guilty to three counts of pollution at its Nitinat logging division. Maximum fine is $5,000 and the company was assessed $4,000 on each count.

According to Duncan conservation officer Jack Fox, the charges arose from offences that occurred Aug. 31 and Sept. 6 and 19 last year at a creek in the Nitinat River area and at Nitinat River. Fox said he received information and made a patrol to the area Aug. 31, and found that the company had hauled logs across the river with a rubber-tired skidder, jamming the flow with debris.

On subsequent patrols he discovered more pollution in a side stream of the river, including a complete dam of mud and debris across it. On another site, Fox found the stream full of debris.

Richard Gillman, divisional logging engineer for the company, said Crown Zellerbach had been requested to prepare a map of the area. His company expected guidelines to be issued but none were received from the wildlife branch.

He said the whole area is very steep in general and the creek is "very rugged." It would be difficult to fall timber "without ending up in the creek. Nothing can be done — the trees fall into the creek." He explained that most of the debris shown in photographs was logs and would be removed.

Some of the debris had not been pushed into the creek from a log landing, as was asserted by Fox, but had been swept into the creek by heavy rains, he said.

Crown counsel Alastair MacDonald of Duncan said that the wild life department took a serious view of the incidents. He asked for "a substantial penalty" to stop the "rape of the countryside" and to prevent further similar occurences.

MacDonald told the court that before the charges had been laid nothing was done about the pollution, and the fact that the area was not easily accessible did not mean that the ecology there was less sacred.

Defence counsel David Williams of Duncan said that "raping of the countryside" was an overstatement because every time a tree was cut a scar was left.

He pointed out that the area in question did not belong to the crown but to the company. He said the company's record showed that it had tried to co-operate and that the pollution would be cleaned up as soon as weather conditions permitted.

Heard stressed that guidelines as to proper logging procedures were clearly defined in the act and a company logging in rugged country had to take its chances. Fining the company, he said, should be a deterrent for other operations.

Monster Was Eating It

Rescuing the Moon Used Up Their Ammo

PHNOM PENH (AP) — Premier Lon Nol says Cambodian soldiers who shot up a mythical monster they believed was devouring the moon during a recent eclipse wasted so much ammunition the army might have run short in case of attack.

The marshal, who doubles as commander-in-chief of the Cambodian army, navy and air force, described the hour-long shootout Jan. 30 as an ill-considered action and threatened to court-martial officers and men who go on such shooting sprees.

The incident claimed two lives and left 85 persons wounded.

The soldiers were trying to drive away Reahou, a legendary monster who is a malevolent brother to the sun and the moon. Tradition teaches that only by making great noise could they prevent Reahou from gobbling up the moon during the eclipse, darkening their nights forever.

Gas Explosion

TAIPEI (UPI) — A gas explosion in a suburban coal mine this weekend killed 13 miners and injured five others, two of them critically.

The Exiles

By Don Collins

Second of a series

● With the Vietnam war winding down and talk of amnesty in U.S. political circles, the young Americans who chose exile in Canada rather than soldiering in Asia may be facing another crossroads in their lives: to stay in their adopted land or return home. Colonist reporter Don Collins went to Victoria's colony of deserters to probe their agonies and aspirations.

A coward can't leave everything

There are no fancy trappings in the living room of this second-floor flat. Just essentials. Essentials, if you consider books essential. There are lots of books. Enough to keep the room from looking naked.

Up there on the wall over the old chesterfield is a big poster. It cannot be classified as essential. But, in a sense, it is appropriate.

The single line of print at the bottom contains a slogan that has become familiar over the last couple of years.

"Today is the first day of the rest of your life."

Most of those who spend any time in this aging James Bay "pad" are American military deserters and draft dodgers. They make up the support group for the Victoria Committee to Aid War Resisters and generally they will admit they are living entirely new lives in a new and very different world — lives that began for them the day they crossed the border into Canada.

While most say they have no desire to live again in the land of their birth, they will acknowledge that the act of departure had a traumatic effect.

"It's a definite experience," says Ross Hazel. "It's not like just walking out the front door. You had the realization you were breaking out. But what were you walking into?"

Hazel is not one of the local support group — has not tried to make contact with the others since coming to Victoria last October. But it is a familiar way of life. He worked with such a group in Montreal.

Continued on Page 2

She Signalled With Vigor

ASHBOURNE, England (UPI) — Kathleen Rheade's driving instructor told her to "signal with a flourish" when she took her driving test.

"Don't hang your arm limply out the window," he told her. Miss Rheade followed the instructions to the letter. Taking her first turn on her test she shot her right arm out the window. The wrench dislocated her shoulder.

INSIDE

Quebec's Guards In Study Session —Page 3
City's Assessment Up 16.5 Million —Page 16
Carnival King In Sunny Rio —Page 20
Paramedic Care Benefits Rise —Page 21

	Page
Bridge	24
Comics	15
Crossword	26
Entertainment	20
Finance	8, 9
Garden Notes	15
King Wintertish	30
Names in the News	7
Provincial Court	21
Sport	10, 11, 12, 13
Television	23
Women	18, 19

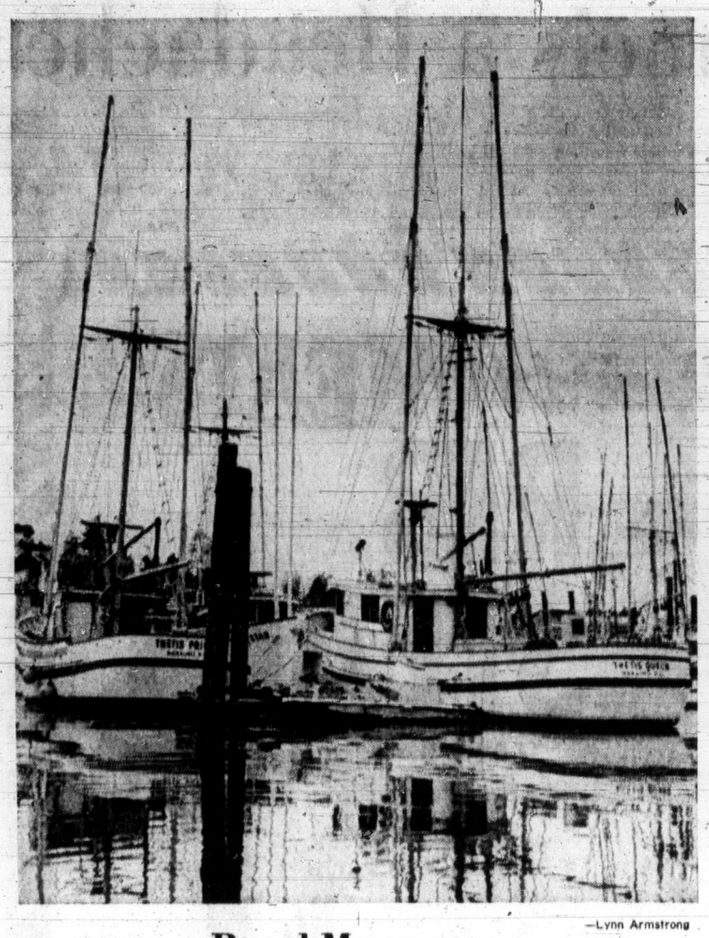

—Lynn Armstrong

Royal Moorage

When only best will do . . . this moorage is fit for royalty and has two imperial callers berthed — queen and prince. Site is Newcastle Marina and Thetis Queen owned by Bob Timmons and Thetis Prince owned by brother Bill Timmons are part of Nanaimo fishing fleet. Brothers fish vessels off west coast and further north in summer months.

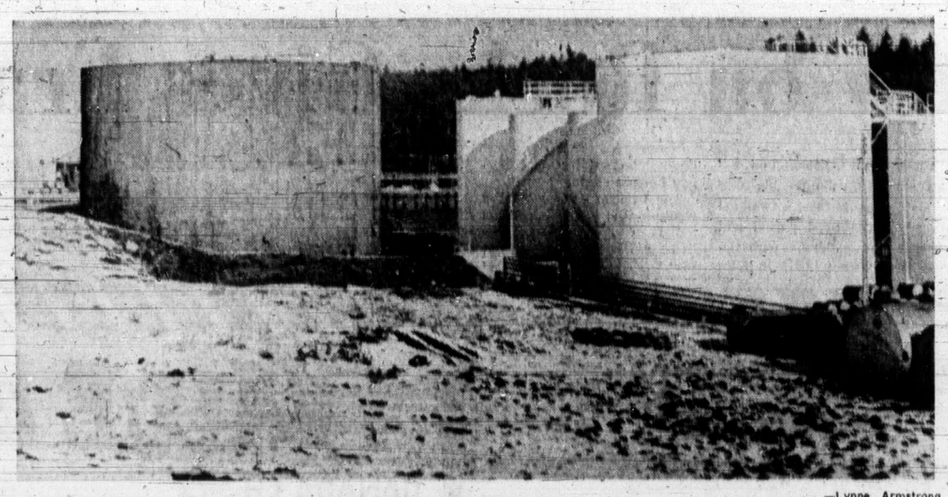

—Lynne Armstrong

Unwelcome Feeling

Oil companies must be gettting an unwelcome feeling as far as city of Nanaimo is concerned. There are numerous tank farms with marine leadings facilities along Brechin Channel but city and its Advisory Planning Commission have said they are waiting for day when they can all be edged out and area kept for recreational marine uses.

Expensive Evening For Motorist

NANAIMO — "It turned out to be a very expensive evening," said Judge Eric Winch as he fined Kelly Barrows, 19, of 253 Victoria, $150 for taking a car without the owners consent.

Winch said in Nanaimo Provincial Court Monday that Barrows had already been fined $450 for impaired driving and failing to take a breath test in connection with the incident that occurred Jan. 31, at a party.

David Fredericks, 710 Fitzwilliam, had his expensive evening Jan. 26.

He pleaded guilty to driving without insurance, driving without a licence and going through a stop sign. He was fined $250 for not having insurance and $25 each on the two other charges.

Music Chief To Sing Out

NANAIMO — Bruce More, head of the music department at Malaspina College, will give a voice recital Feb. 13, at 3 p.m. in St. Andrews United Church.

He will be accompanied by his wife, Connie, at the piano. Admission is free and the public is invited.

More is a baritone and his recital will include songs by Vaughan-Williams, Brahms, Wolf, Schuman, De Falla, Faure and Copland.

A native of B.C., More received his bachelor of Music degree in 1965 at the University of British Columbia. After a year of teaching in Langley, he used a Canada Council grant to study at Yale University in New Haven, Conn. There he earned two Masters degrees and completed course requirements for a Doctor of Musical Arts degree.

While at Yale, More was a frequent baritone soloist as well as being regular conductor of several musical ensembles. He joined the faculty at Malaspina in 1970.

Mrs. More was raised in New York and Virginia and received a Bachelor of Music Education degree from the University of North Carolina at Greensboro in 1968. She won a federal fellowship to study the music education system developed by Zoltan Kodaly in Hungary.

After studying in Europe, Mrs. More returned to teach in the U.S. She is a part-time instructor at Malaspina.

NO MONEY TILL APRIL
HONDA
NEXT RED LION
PEARSON

Woolco auto centre

And you think you've had a rough winter.....

After a long hard winter, your car is a little battered a few small annoying things seem to go wrong. Your wheels need balancing, the headlights need adjusting. Woolco handle all these minor annoyances, quickly effectively and at Woolco's everyday low service prices.

Brake Reline
Woolco brake specialists will install heavy duty oversize lining on all four wheels, pack front wheel bearings, inspect all drums, lines, wheel cylinders and other important brake parts and road test and guarantee the job for 30,000 miles.
Most popular domestic cars. All for 19.94
$3 Extra Foreign and Automatic Adjusters

Front Wheel Alignment
Sets caster, camber and toe-in and checks other vital steering parts for wear and damage. Guaranteed 90 days or 4,000 miles 5.88
Most Popular Cars

Wheel Balance
Static 1.59 Dynamic and Static 2.59

PERSONAL SHOPPING ONLY, PLEASE! SHOP EARLY WHILE QUANTITIES LAST!

Woolco Department Stores
Because We're Woolco... Your Shopping Costs You Less!
TOWN AND COUNTRY SHOPPING CENTRE, DOUGLAS ST. AND SAANICH
OPEN MONDAY TO FRIDAY, 10 A.M. TO 10 P.M. SATURDAY, 9 A.M. TO 10 P.M.

Courtenay Police Court

Liquor Link Costly for Drivers

COURTENAY — Four persons appeared in Courtenay Police Court last week charged with liquor offences.

James Charles Dunn, 38, of Comox, pleaded guilty to impaired driving and also to refusing to take a breath test.

His driving behavior attracted police who later stopped him. They said the man first agreed to take a test then later at the police office failed to comply.

Dunn said he considered it unnecessary, "because I was going to plead guilty." He paid a total of $550 in fines and was prohibited from driving for three months.

Gordon Simon Kanngiesser, 39, of Courtenay pleaded guilty to an impaired driving charge. Police said he had a breath test reading of .26 per cent, which Judge John Ryland called, "appalling." Kanngiesser was fined the usual $300 and received a three-month driving prohibition.

A Sooke resident, Robert Charles Hughes, pleaded guilty to having care and control of a car while impaired. Police said Hughes drove his vehicle to a motel and was found there slumped over the steering wheel. He had a breath test reading of .20 per cent. He also was fined $300 and received the three-month driving ban.

Celebrating his 21st birthday cost Craig Randall Neufeld, a $300 fine and the loss of use of his car for three months after he admitted driving with a blood alcohol count in excess of .08 per cent.

He was involved in a single car accident Jan. 30 and damaged his car to the extent of $1,500.

Police said his breath test reading was .12 per cent.

Real Estate Board Selects New Head

PORT ALBERNI. — Tom Johnstone of Johnstone's Real Estate and Insurance Agencies Ltd., Port Alberni, has been re-elected as president of the Vancouver Island Real Estate Board.

Election of officers was held in conjunction with the board's annual meeting held recently in Parksville.

Vice-President, also re-elected, is Vic Price, of Vic Price Realty Ltd., Port Alberni.

Past-president is Reg Eaton of Campbell River, who continues on the board of directors as pro-tem member for the Campbell River area.

Directors elected to represent the regions of the board were: Nanaimo; H. J. W. Evans of H. J. W. Evans Ltd. and Kenneth Guest, of Bastion Realty Ltd.

Parksville-Qualicum; A. Van Horne, of Van Horne Realty Ltd. and Andrew Pearson, of Pearson Realty Ltd.

Duncan; R. F. Moore, of H. W. Dickie Ltd., and F. K. Whittaker, of Canada Permanent Trust Co.

Courtenay; R. A. Arnett, of Nanaimo Realty (Courtenay) Ltd. and D. L. Paterson, of Block Bros. Realty Ltd.

Following the annual meeting the directors scheduled a two-day meeting of the board of directors for Island Hall, Parksville, Feb. 18 and 19, to review the board's activities and to consider the formation of a developers division.

Woman Dies

PORT ALBERNI (CP) — Albina Major, 65, died Friday of injuries she received in a two-car collision in Port Alberni Jan. 19.

Interior Dairy Closes Down

CRANBROOK, B.C. (CP) — City Dairy, which operated out of a big red barn that has been almost completely surrounded by the city, has stopped milk production after a history of 61 years of operation in this East Kootenay community. The dairy's 83 cows were sold to interests outside Cranbrook leaving the city milk market to be supplied by other B.C. dairies.

Plan Enters Phase One

NANAIMO (CP) — The Greater Nanaimo Sewerage and Drainage District has awarded contracts of $1,816,000 for the first phase of a pollution control project. Total cost of the program is estimated at $8.5 million.

DID YOU KNOW?
Although we have a tradition of service extending back over 62 years, we now have Victoria's most modern and complete funeral home. You are welcome to inspect our new facilities.
The Finest Costs Less at
Thomson & Irving
FUNERAL CHAPEL
1625 QUADRA 384-2612
AMPLE PARKING

Your retirement savings are tax savings.

Starting with the 1972 taxation year, you can now save more on taxes than ever before by contributing to a Registered Retirement Savings Plan. Take advantage of the tax savings with a National Trust Retirement Savings Plan.

How it works.
National's Retirement Savings Plan is an investment and annuity programme.
The contributions you make over the years are invested for you. When you retire, they're redeemed for you and used to buy an annuity of your choice.
You decide whether your contributions go into National's Guaranteed Fund, National's Equity Fund. Or both.

How it has performed.
Since it started in 1957 the guaranteed portion has paid a five year rate of interest ranging from 5% to 9% per annum.
Since that same year unit shares of the Equity Fund have increased in value more than three times. The fund consists of stock in leading Canadian and U.S. companies carefully selected by National's investment specialists.

It's flexible.
You can vary your contributions to the plan from year to year. And you can stop for a year or more without penalty.
You can alter your investment instructions at any time. And you can pick the date (close to your actual retirement) when you want the annuity to begin.

It's low cost.
The cost of the plan is surprisingly low. Because all the managing and handling is done by National. There are no commissioned salesmen nor outside organizations. It's all under one roof.

Special 'B' plan.
If you'd like to plan your own individual investments you can with National's Special 'B' Plan.

Start now.
Ask soon about National's Retirement Savings Plans. They're a good way to invest for your future. And to save on taxes while you're doing it. *Start your plan before March 1st this year, and take advantage of your tax deductions for 1971.*

NT-RET-1-72

1280 Douglas Street • 2190 Oak Bay Avenue
Hillside Shopping Centre

National Trust / the money managers

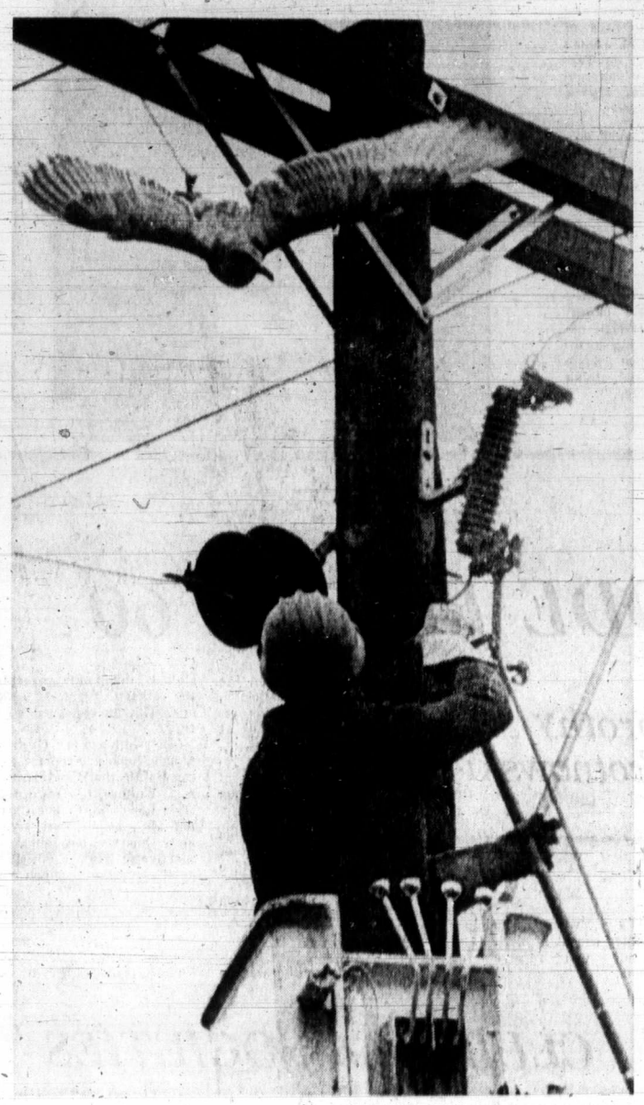

Klaus Muenter

Williams to the rescue

Gull In Big Flap

DUNCAN—A seagull was saved from a tortuous end Monday morning by B.C. Hydro patrolman Dave Williams.

The bird, trailing a piece of string, was snared high on top of a power pole and all the flapping in the world, it seemed, was not going to set it free.

Duncan Ald. Ken Paskin first saw the bird as it was hanging from the pole in Canada Avenue near Butler Bros. store. Paskin called Hydro and a bucket extension was soon on the scene.

Williams hopped in the bucket and was raised to the helpless gull. When he freed the tired bird, it at first lost its bearings and rammed a building, tumbling to the road. But seconds later it shook off the miserable morning episode and flew away across the Exhibition Grounds.

44 Demand Package

IWA Seeks $1 an Hour Hike

A 44-demand package including an across-the-board wage increase of $1 an hour will be sought by the International Woodworkers of America in its contract negotiations with B.C.'s coast forest industry.

IWA president Jack Moore said Monday from Vancouver the proposals were agreed to Sunday at the conclusion of the union's wage and contract confeence in Vancouver.

He said the demands also include category adjustments to loggers, tradesmen and others, vacation improvements, pensions and dental plans, the recognition of a pollution control committee and several other items.

Moore added that all the demands will be made public "as soon as our committee has had a chance to organize them."

The IWA, whose current contract expires June 15, has about 2,000 members on southern Vancouver Island.

Brothers Stands Firm Over Teachers' Pay

Brothers
. . . friendly talks

Education Minister Donald Brothers reiterated Monday that the B.C. government does not plan any changes in proposed amendments to the Public Schools Act which have sparked angry criticism from teachers and the B.C. School Trustees Association since they were introduced two weeks ago.

Brothers met for 2½ hours with officials of the BCSTA and heard their alternatives to the controversial legislation which requires that all teachers' salary increases over a provincially-set limit be approved by school district ratepayers in a referendum before they take effect.

But afterward he said his department had considered the alternatives before deciding on the legislation and he still believed the government way would work the best to curb spiralling education costs.

Moreover, he said, he believed he had the support of 98 per cent of the public in imposing the strict controls over salary increases.

The BCSTA offered three alternatives to the legislation, all based on the concept of bargaining done in five large regions instead of in 76 smaller districts.

It suggested that the regional bargaining alone might serve to bring costs under control because school board avould have greater control as there would be only five sets of negotiations.

A second alternative, officials suggested, would be that bargaining would be on a regional basis but final settlement would be in the hands of a government-appointed agency, similar to the mediation commission.

This would replace the present system in which unsettled disputes go to binding arbitration. The BCSTA said the arbitration boards "have not been performing their proper function and awards have not reflected the evidence presented."

A third alternative, which the association termed "a last resort," would have the minister announce the limit to which the government would share in any salary increases negotiated in the five regional bargaining units, the same as he did with the 76 smaller districts this year.

"This alternative would be the least attractive to us but school boards would be able to operate under these provisions if it became absolutely necessary," the BCSTA said.

Brothers said he favored the idea of regional bargaining but he felt boards had the power to institute it now if they really wanted to. He has always encouraged the amalgamation of school districts, he said, and such amalgamation would made for greater efficiency as well as bigger bargaining units.

Brothers described the meeting as "extremely friendly," but officials of the association said later they were "disappointed" with the minister's attitude.

The minister said that of the letters he had received about the legislation, except those from teachers, 98 per cent had expressed support for his position.

Cowichan Schools

Teaching Jobs, Librarian Cut by Board

DUNCAN — The Cowichan school board will not fill 12 teaching positions as part of several cuts in the budget to meet the 108 per cent basic education costs, it was announced Monday night.

The teaching positions were to have become vacant in September.

Other cuts include dropping the position of district librarian after June 30 and to eliminating immediately the equivalent of two full-time stenographers.

The board at its meeting set a budget for 1972 of $4,436,002.

The board said that if that amount was to be increased the approval of owner-electors for more operating funds would have to be obtained as set in the Public Schools Act.

Other budget trimming hit teaching supplies which will be cut in half and sums allocated to some particular services such as special education, and district departments will be eliminated or halved.

In a joint statement the trustees explained: "The school board regrets having to do this but at the time recognizes that when the money is not available some special services must go.

"These services contributed to a good educational system but now the district cannot afford them. One compensating feature of the problem with educational finance in B.C. is that districts are forced to plan and account for every dollar spent.

"Many areas in education have grown like topsy and now need this examination. The board hopes to be able to replace the supplies in the 1973 budget by the money saved in reduced staff."

Cuts in other portions of the budget include: total reduction of staff of four and a half persons or 36 working hours per day to be spread across the whole district; elimination of two maintenance positions; reducting of one bus driver-utility man to part time driver, and elimination of all summer ground help.

YOUTH SHOT BY BOY

SHAWNIGAN LAKE — A 15-year-old boy from the Cobble Hill area is in satisfactory condition at the Royal Jubilee Hospital, Victoria, after a shooting incident Saturday night at a private home.

Shawnigan Lake police said the boy was shot by a 12-year-old boy with a 38-calibre revolver. Police said the younger boy is still suffering from shock. Investigations are continuing.

Library Workshop To Investigate Art of Storytelling

DUNCAN — Sponsored by district elementary school librarians, a workshop in "the art of storytelling" will be held all day Saturday at the Alexander Elementary school.

Lecturer will be Spencer Shaw, associate professor of librarianship at the University of Washington and former children's services consultant at Nassau Library System, Garden City, New York.

Chief librarian in the Cowichan school district, Bill Nutt said it is the first such workshop on Vancouver Island and about 125 persons are expected to attend.

"The workshop is designed for schools and public librarians, primary and intermediate teachers, school aides, youth group leaders and interested parents. We hope that parents will attend this workshop particularly those who have primary and elementary school children," he said.

Anyone wishing to attend should contact Nutt from 9 a.m. until 4:30 p.m. at 746-7721.

The workshop morning will be dedicated to techniques of storytelling followed in the afternoon by storytelling demonstrations with primary and intermediate school children. The sessions will end with a question and discussion period.

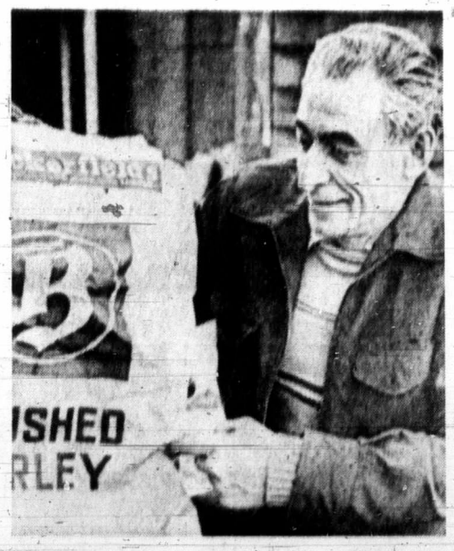

Humans Do Care

Humans caring about animals in harsh winter? In Campbell River Reg Bowman (left), of 340 South Island Highway, has bought about 300 pounds of crushed barley to feed deer that are finding cold conditions difficult for feeding. Deer come into backyards looking for food and Bowman scatters barley for shy callers. Some deer have been found dead in snow but Bowman is at least battling to save lives of many others. BELOW: Mrs. Walter Freiberg gives bread to deer in her yard near Bowman home.

—Agnes Fleft Photos

Proper Correction, Teaching Needed

Gaglardi Lambastes Youth And Society's Hypocrites

NANAIMO — "We have been sold a bill of goods as far as youth is concerned," said Rehabilitation Minister Phil Gaglardi in Nanaimo Monday night.

Gaglardi, speaking to Nanaimo Lions Club, said: "We have allowed young people to tell us certain things we have bought hofus bolus yet we know are 100 per cent wrong.

"I call it a resignation of the proper authority."

The minister said some hypocrites in society had given youth an excuse to do anything they please because "we have not helped them."

He was also scornful of the philosophy that says in today's society the young person is more wise than the old person.

This is not the majority of young people, Gaglardi said.

"We're the fellows who have made them what they are."

Gaglardi claimed schools are teaching young people disrespect for human beings, the law and authority because teachers do not have the power to correct youngsters.

"I'm not talking about beating kids," he said.

Children need proper correction and teaching — like a building, a human being needs a good foundation.

The minister also said that education is not the criterion for success.

"The criterion is guts, a little bit of common sense — and the courage to stand up for what's right."

He agreed that a good education is a valuable thing but pointed to the number of highly qualified individuals who are today unable to find jobs.

Students were being told that a first class education was the key but more than this was needed according to Gaglardi. "You need common sense too," he said.

He told the Lions Club members: "Society today is selling you a lot of things you don't believe in. Why don't you assert your individualism and measure up to the things you know are your responsibility.

"Don't be afraid to speak up and say you are a square," he said.

Gaglardi also criticized Canadians who criticized but put forward no solutions to problems.

Remand No. 5 For Ad Count

NANAIMO — The charge of selling a magazine containing liquor advertising against B.C. Ferries general manager Monty Aldous and newstand employee Mrs. Margareta Mulder has been remanded for a fifth time in Nanaimo Provincial Court.

The charge was laid as a result of a complaint made Sept. 1 last year by Vancouver businessmen David Bader, who alleged he bought a sports magazine with a liquor ad in it from a B.C. Ferry newstand.

Provincial legislation banning liquor and tobacco advertising in B.C. came into effect Sept. 1 last year, but has had a number of challenges.

One case is currently before the B.C. Supreme Court and Ralph Hutchinson, the lawyer defending Aldous and Mrs. Mulder, said he expected to hear something regarding its decision later in the month.

The matter will come up for the sixth time in Nanaimo Provincial Court March 20.

More Island News
Page 14

Dependency Big Worry

WASHINGTON (UPI) — Senate investigators Monday turned to the problem of diet pills, which Sen. Birch Bayh, D-Ind., said are the subject of significant and widespread abuse.

"I am particularly concerned about the extent to which people remain dependent on these diet pills long after the several week period of indicated treatment has elapsed," said Bayh, chairman of a juvenile delinquency subcommittee which is holding the new hearings.

Bayh said it was not known how many persons seek diet help from the pills, which help depress the appetite by providing a mild "high." He said they "run the risk of developing tolerance to these drugs and eventual amphetamine dependency."

Bayh said his committee already had heard plenty of evidence that "the medical consequence of abusing amphetamines can be disastrous" and that a large share of the drugs produced for prescription-only use are diverted yearly to illicit markets.

"National Institute of Mental Health studies indicate that regular users of these drugs develop tolerance and must take increasingly larger doses to achieve the desired effect" Bayh said. "When an abuser attempts to withdraw from the drug, he experiences acute psychological withdrawal symptoms."

Amphetamines have been widely prescribed by doctors in recent years to help their patients lose weight; but Bayh said researchers have found the average weight loss with diet pills comes to under seven pounds — and that appetite and poundage return unless eating habits are changed or the pills continued.

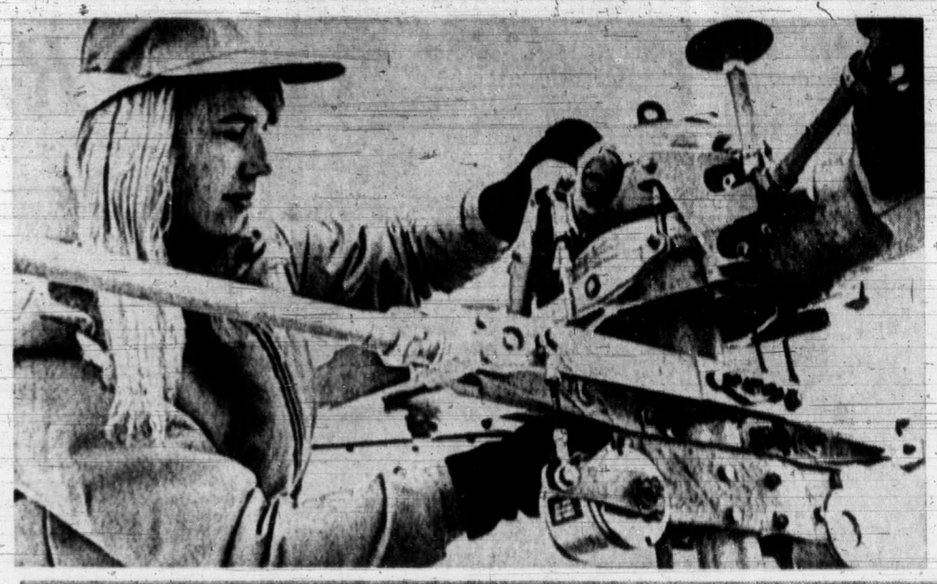

BIRD WILL FLY

NORTH BAY, Ont. (CP) — If her name and ambition are any indication, Avis Fowler, left, should spend all of her future in the air.

Avis, whose name means bird in Latin, is one of 10 persons taking a helicopter pilot course at Cambrian College, the only course of its kind in Canada.

Avis, 23, a secretary for the education department, sold her car, pooled her savings, took out a student loan and invested $6,000 to take the course when it started last fall.

She now has about 17 flying hours to her credit. When she has 45 hours, she can apply for her private licence from the transport department and when she has 100 hours try for her commercial licence.

'It's Great Way' —Rural Doctor

NORTH HATLEY, Que. (CP). — Dr. Hector McDougall, after years of big city hospitals, practises from the rear of a small village restaurant.

It's a far cry from New York's Park Avenue, where he began his career, but the 52-year-old surgeon says: "It's a great way to practise medicine." He's one of that vanishing breed, the rural general practitioner.

The general practitioner has a different approach, he says.

"In a way it's more rewarding. Surgery is a referred practice. Operating on practically everybody else's patients, you see the person in a more detached fashion. You never get to know them as well as you do in a practice like this."

All Classes

And he enjoys seeing "everything, all classes of people.

"Sitting next to the president of the bank may be the biggest bum in the town. They all sort of gather here."

McDougall hangs his plain wooden plaque from a converted dining room. But these quarters are fully equipped including standard reception foyer, office, examining room, laboratory and a small operating room.

The nearest hospital is in Sherbrooke, about 20 miles to the northeast. Rather than send patients away for tests, he stains the occasional lab culture himself. And while he is not about to undertake major surgery, he does perform some minor operations.

Car Ready

His car, standing ready with oxygen, can and does serve as an ambulance.

When he is not making house calls at 3 a.m., McDougall might see 50 or 60 patients a day. They come mostly from a 15-mile radius, but the summer visitors come from as far as Texas.

A routine day in this GP's life may range from stitching fingers to bleeding noses or more complex treatment like male sterilization (vasectomies), child-bearing and a great many problems with aging. He also administers some psychiatric medication.

Before his arrival last summer, Sherbrooke doctors came to North Hatley twice a week. But "that's just not satisfactory." McDougall said that he had discovered many people walking around with congestive heart failure.

Too Late

Prior to medical care programs, many peole hesitated to visit a physician until it was often too late.

"People have a lot of pride. They have their cancer and hold onto it until it brings so many symptoms that they just have to come. By this time the cancer is out of control.

"You have to fight for them."

He had to get hospital beds for his patients when they needed them, and he saw that they had the right doctor treating their specific problems.

Tumor Clinic

One patient was given a month to live by the hospital. Feeling that "more could be done," McDougall took him into the Montreal General's tumor clinic. That was six months ago and the man was at home for Christmas and comfortable.

McDougall graduated from McGill University in Montreal, and has since been a surgeon in several hospitals both in Quebec and New York. He chose North Hatley out of appreciation for the nearby Lake Massawippi, the tennis and the skiing. He lives with his wife on a farm just outside the village.

He is still an active surgeon in a Montreal hospital and a consultant in another.

Cancer-Causing Agents Found in Some Meat

WASHINGTON (UPI) — Trace of nitrosamine chemicals that caused cancer in some test animals have been discovered in eight samples of processed meat, U.S. government scientists disclosed at the weekend.

One scientist described the levels as "potentially hazardous."

Both the agriculture department and the Food and Drug Administration (FDA) found traces of the chemicals in separate tests of meat samples obtained from packing plants and retail stores.

The chemicals develop in some mysterious way from compounds like nitrate salts used for hundreds of years as antibacterial agents and for improving the appearance and taste of meats in the curing process.

The levels of nitrosamines in the affected samples ranged from 5 parts per billion to 106 parts per billion. Two of the samples were dried beef, one was cured pork, one cured ham, and four were of bacon (all different brands) after cooking.

No tolerance level has been determined for consumtion of the chemicals by humans. Scientists said that some laboratory animals developed cancer after being given the chemicals. Some animals in the same tests showed no effect, they said.

"We really don't know how these compounds develop and form," said one scientist involved in the study. "These are rather preliminary results of our studies but we must assume that any levels are potentially hazardous and we felt the public should be informed of our findings so far."

One of the unknowns, he said, was why the bacon in which FDA scientists found from 30 to 106 parts per billion of the chemicals did not show any of them before being cooked.

months of testing meat sam-

It was not disclosed where the samples were collected. Late last year, the agriculture department's consumer and marketing service reported negative results after three months of tesing mea samples for the same kind of chemicals.

Lib Squib

LONDON (UPI) — An advertisement in the South Londoner newspaper read: "Harry. Have given up Women's Lib. Please come back. June."

New Shape

Square shape pant is introduced by Domino Knitting for tots and pre-teens, here co-ordinated with T-shirts.

FURNITURE
Repairs, Refinishing
SPECIALTY FINISHERS
382-4612

Israelis Need More Support

JERUSALEM (AP) — The manager of a factory that makes brassieres for sale in both Israel and Europe says the Israeli women "need on the average a larger cup size than women abroad."

Ann Landers

Dear Ann Landers: I am 16 but very mature for my age. My problem is one I can't talk to anybody about because my parents think it is already settled. I can't take a chance on them finding out that I'm still seeing Hank.

I'm in love with Hank and want to marry him. The problem is that he is already married and having trouble getting a divorce. Hank is 10 years older than I am but doesn't look it. He has a drinking problem but I'm sure after we are married it will be over because he won't have any reason to drink. He'll be happy with me. Now he is hurt inside because he is separated from his two little children and he has to drink to keep from going crazy.

My folks are very much against Hank and I promised I would stop seeing him. I haven't been able to keep my promise. Please tell me how to present my case to my parents so they will understand that I am saving a human being. I've always wanted to be a social worker and without me Hank wouldn't be able to make it. Thanks, Ann. — **Corning, N.Y.**

Dear Corning: Find another project. A 16-year-old girl should not be doing social work on a married man with two children and a drinking problem. You are not going to save this guy. In fact, if you don't stop seeing him you'll be lucky if you save yourself. He has already made a liar and a sneak out of you. Call it quits. The sooner the better.

□

Dear Ann Landers: I'm 42, married to a successful business executive, and we have two children, 16 and 17. I earned a Bachelor of Arts degree before I was married and decided last fall to go back to school for a Master's in English Lit.

The children will be away at school within two years and I think I'd like to teach.

What bugs me is this: Several friends, when they heard I was back in school, asked, "Is everything all right with you and Charlie?" I can't tell you how this bugs me. Does a woman's marriage have to break up before she goes back to school?

It so happens that two of my friends who were divorced recently are now getting their degrees and another gal is already teaching. But to assume that every married woman who wants to teach is having marital problems is absurd. How do I respond to these needlers? I hate to be defensive or apologetic. **A.O.K. At Our Home.**

Dear A.O.K.: Make light of it — simply say, "As far as I can determine things are all right at home. If you hear anything definite tell me. I'd like to be among the first to know."

Newspapers Only Sought in Drive

Project Recycle will hold a newspaper drop-off day Saturday at the Borden Street Depot, but organizers stress that newspapers only—no magazines or other types of paper—will be accepted.

The newspapers should be bundled with strong twine because of the amount of re-handling they will undergo, and it is hoped to beat the 15-ton total collected the last drive.

The depot will be open from 9 a.m. to 5 p.m. to accept the paper bundles with students from Oak Bay senior and junior high schools on hand to help.

Still in need of volunteers to aid with sorting and packing, organizers have decided to set Monday evening aside as volunteer night.

Weddings Null, Church Says

ROME (AP) — The marriages of increasing numbers of local couples are null in the eyes of the Roman Catholic Church because they wed with no intentions of fidelity or having children, said a church tribunal official who termed the trend "a mental deviation in the youth."

ANNOUNCING
An Interesting Sale of
Universal-Geneve Watches
This sale is to reduce inventory and presents an excellent opportunity to obtain a high grade watch at 50% off. Regular prices range from $99.50 to $395.00, all half price. Included in the selection are ladies' and men's self-winding, ultra thin models, some in 14k and 18k gold cases. Also in the sale is a fine dash-board HEUER chronograph and an OMEGA "Chronostop" wrist watch. All watches fully guaranteed. All sales final.
AT
de Goutiere Jewellers Ltd.
2524 ESTEVAN AVE., VICTORIA, B.C.

More people SAVE on their prescriptions at Shoppers Drug Mart
Do you?
last week we filled
9 8 5 4 0
prescriptions in all our stores.
SHOPPERS DRUG MART
We're the one that saves you money

JACKETS
SPORTS--RAIN--SKI--CLUB
JACKETS
GOLF--CASUAL--BOATING
JACKETS
Individual Dry Cleaners will clean ANY jacket for only
$1.00 each
save up to 75¢
LIMITED TIME OFFER
EXCEPT SUEDE, LEATHER, FUR SHOWER-PROOFING EXTRA
TAKE ADVANTAGE OF THIS LOW PRICE TO FIND OUT WHY INDIVIDUAL DRY CLEANERS CARES AS MUCH ABOUT YOUR CLOTHES AS YOU DO.
13 CLOTHING CARE STORES AND ROUTES TO SERVE YOU
Individual dry cleaners
Sandone
Home Pick-up & Delivery 382-9141

BIRKS
JEWELLERS

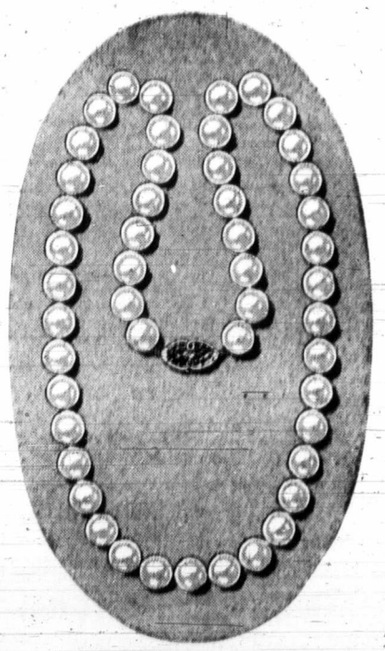

CULTURED PEARLS A FEATURED VALUE FOR VALENTINE'S DAY
A cultured pearl necklace with the good looks and prestige of much more expensive pearls. All are supplied with 10K gold clasps. Each strand is hand knotted.
16" single, uniform 37.50
16" double, uniform 75.00
BIRKS
Yates St.
Hillside

Final Edition

TELEPHONE 383-4111
CLASSIFIED 386-2121

The Daily Colonist.

Vancouver Islands Leading Newspaper Since 1858

Staying Wettish
Weather Details On Page 3

No. 49—114th YEAR | VICTORIA, BRITISH COLUMBIA, TUESDAY, FEBRUARY 8, 1972 | 10 CENTS DAILY 20 CENTS SUNDAY

—AP

Weapon Training

Spring training in weaponry comes early in strife-ridden Northern Ireland, as Belfast youngster portrays in his target practice with toy machine gun on portrait of Queen Elizabeth II. Tempers are not predictable, however, and anticipated riots against Roman Catholic protest parade Sunday in border town of Newry never came off. (See story page 3).

Opposition Chiefs Tell What They'd Do

Courting the Aged

By IAN STREET
Colonist Legislature Reporter

A charter of rights designed to provide an adequate income and protect the savings of British Columbians over age 65 was proposed in the Legislature Monday by Liberal leader Dr. Patrick McGeer.

He attacked the government for giving the elderly nothing more than "crumbs from the groaning table of government revenues" and said a Liberal government would spend an extra $30 million in the coming year to "replace fear of age with pride in age."

The proposal was included in McGeer's own budget, which he brought down Monday for the fourth successive year in order to compare Liberal programs with those of the government. McGeer's budget called for an expenditure of $1,577,000,000 — $124 million more than the one delivered by Premier Bennett last Friday.

The Liberal leader said each year he was laughed at for predicting greater revenues than Bennett did. But McGeer added, based on the interim revenue figures for the first nine months of the current year, it looks as though he will be $15 million out on March 31, while Bennett will likely have underestimated revenues by some $150 million.

In the coming year, McGeer said, "with proper management of the economy" provincial revenues should exceed $1.6 billion. (Bennett said Friday that revenues would be $1,453,436,000.)

One conclusion to be drawn from this, he added, was that "those odious taxes of a year ago" on cigarettes, gasoline and hotel rooms were unnecessary.

In outlining the Liberal program of "rights instead of handouts" for the elderly, McGeer said those over 65 would be:

● Freed from all property taxes. A Liberal government would collect "any overage on taxes" at the time the property is sold instead of trying to deal with this problem through the homeowner grant, which never keeps pace with rising municipal taxation.

● Given a rental supplement of $30 a month for all — "regardless of savings or other possession" — whose current income falls below $200 monthly.

● Given free drugs and medical appliances including hearing aids, eyeglasses, false teeth, crutches, artificial limbs, wheelchairs and other essentials to the handicapped.

● Given unrestricted free passes on buses which now run empty "most of the time."

● Given chronic care for $1 a day. This has been Liberal policy for a decade and

Continued on Page 3

● Other Legislature Stories Page 30

By BARBARA McLINTOCK
Colonist Reporter

A guaranteed income of $200 a month for senior citizens, financed by greater taxes on the province's natural resources industries, was suggested Monday in the Legislature by Opposition Leader Dave Barrett.

Barrett, speaking in the budget debate, told the house the government's budget brought down Friday, had been "very little comfort" to the senior citizens of the province, of whom 55 per cent were living just at or below the poverty line.

McGeer

Barrett

The government, he said, had a great opportunity to start doing something for these people by giving them a guaranteed income of $200 a month. With the federal government sharing half the cost of this program, it would cost $96 million each year, he said.

This included: $33 a month for each of 106,000 pensioners now receiving the federal supplement; $13 a month for each of 15,000 now receiving both the federal and provincial supplement, and $55 a month for 82,000 now not qualifying for either subsidy, but having an income under $200 monthly.

Most of this money, he said, should come from increased taxes and royalties on the natural recource industries, particularly copper and coal.

He noted that in 1960, 14.6 per cent of the government's revenue had come from these industries, but now only 11.8 per cent did. Increasing this percentage to the 1960 level would give the government an extra $54 million each year, or more than half of the cost of the new program.

A levy of $1 a ton on coal, where the tax now ranges between nothing and 25 cents a ton, would add another $15 million to the coffers, and a 15 per cent royalty on copper would provide another $17 million.

The last $10 million could be raised either by imposing similar duties on natural gas and oil, or from general revenue.

Other things that could be done to help senior citizens, he said, included giving them free prescription drugs, more guidance and counselling, or abolishing medicare premiums for them.

In a wide-ranging speech Barrett also discussed the development of industry in the province, the development and growth of the north, new farm marketing concepts, better relationships among B.C., the Yukon and Alaska, the legislative committee system and the use of television in the political process.

His comments on the committee system caused Socred George Musallem (Dewdney) to challenge him, saying Bar-

Continued on Page 3

'Raping of Countryside'

Pollution Fine $12,000

DUNCAN — Crown Zellerbach was fined $12,000 Monday by Provincial Judge Lance Heard at Duncan, after the company pleaded guilty to three counts of pollution at its Nitinat logging division. Maximum fine is $5,000 and the company was assessed $4,000 on each count.

According to Duncan conservation officer Jack Fox, the charges arose from offences that occurred Aug. 31 and Sept. 6 and 19 last year at a creek in the Nitinat River area and at Nitinat River. Fox said he received information and made a patrol to the area Aug. 31, and found that the company had hauled logs across the river with a rubber-tired skidder, jamming the flow with debris.

On subsequent patrols he discovered more pollution in a side stream of the river, including a complete dam of mud and debris across it. On another site, Fox found the stream full of debris.

Richard Gillman, divisional logging engineer for the company, said Crown Zellerbach had been requested to prepare a map of the area. His company expected guidelines to be issued but none was received from the wildlife branch.

He said the whole area is very steep in general and the creek is "very rugged." It would be difficult to fall timber "without ending up in the creek. Nothing can be done — the trees fall into the creek." He explained that most of the debris shown in photographs was logs and would be removed.

Some of the debris had not been pushed into the creek from a log landing, as was asserted by Fox, but had been swept into the creek by heavy rains, he said.

Crown counsel Alastair MacDonald of Duncan said that the wildlife department took a serious view of the incidents. He asked for "a substantial penalty" to stop the "rape of the countryside" and to prevent further similar occurences.

MacDonald told the court that before the charges had been laid nothing was done about the pollution, and the fact that the area was not easily accessible did not mean that the ecology there was less sacred.

Defence counsel David Williams of Duncan said that "raping of the countryside" was an overstatement because every time a tree was cut a scar was left.

He pointed out that the area in question did not belong to the crown but to the company. He said the company's record showed that it had tried to co-operate and that the pollution would be cleaned up as soon as weather conditions permitted.

Heard stressed that guidelines as to proper logging procedures were clearly defined in the act and a company logging in rugged country had to take its chances. Fining the company, he said, should be a deterrent for other operations.

Monster Was Eating It

Rescuing the Moon Used Up Their Ammo

PHNOM PENH (AP) — Premier Lon Nol says Cambodian soldiers who shot up a mythical monster they believed was devouring the moon during a recent eclipse wasted so much ammunition the army might have run short in case of attack.

The marshal, who doubles as commander-in-chief of the Cambodian army, navy and air force, described the hour-long shootout Jan. 30 as an ill-considered action and threatened to court-martial officers and men who go on such shooting sprees.

The incident claimed two lives and left 85 persons wounded.

The soldiers were trying to drive away Reahou, a legendary monster who is a malevolent brother to the sun and the moon. Tradition teaches that only by making great noise could they prevent Reahou from "gobbling up the moon during the eclipse, darkening their nights forever.

Gas Explosion

TAIPEI (UPI) — A gas explosion in a suburban coal mine at the weekend killed 13 miners and injured five others, two of them critically.

The Exiles

By Don Collins

Second of a series

● With the Vietnam war winding down and talk of amnesty in U.S. political circles, the young Americans who chose exile in Canada rather than soldiering in Asia may be facing another crossroads in their lives: to stay in their adopted land or return home. Colonist reporter Don Collins went to Victoria's colony of deserters to probe their agonies and aspirations.

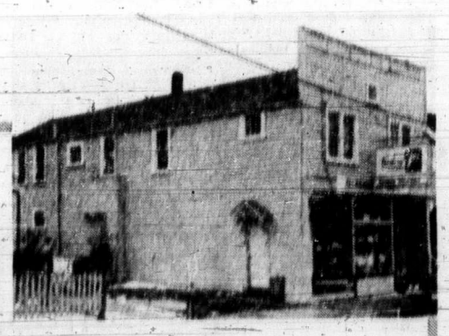

A coward can't leave everything

There are no fancy trappings in the living room of this second-floor flat. Just essentials. Essentials, if you consider books essential. There are lots of books. Enough to keep the room from looking naked.

Up there on the wall over the old chesterfield is a big poster. It cannot be classified as essential. But, in a sense, it is appropriate.

The single line of print at the bottom contains a slogan that has become familiar over the last couple of years.

"Today is the first day of the rest of your life."

Most of those who spend any time in this aging James Bay "pad" are American military deserters and draft dodgers. They make up the support group for the Victoria Committee to Aid War Resisters and generally they will admit they are living entirely new lives in a new and very different world — lives that began for them the day they crossed the border into Canada.

While most say they have no desire to live again in the land of their birth, they will acknowledge that the act of departure had a traumatic effect.

"It's a definite experience," says Ross Hazel. "It's not like just walking out the front door. You had the realization you were breaking out. But what were you walking into?"

Hazel is not one of the local support group — has not tried to make contact with the others since coming to Victoria last October. But it is a familiar way of life. He worked with such a group in Montreal.

Continued on Page 2

She Signalled With Vigor

ASHBOURNE, England (UPI) — Kathleen Rheade's driving instructor told her to "signal with a flourish" when she took her driving test.

"Don't hang your arm limply out the window," he told her. Miss Rheade followed the instructions to the letter. Taking her first turn on her test she shot her right arm out the window. The wrench dislocated her shoulder.

INSIDE

Quebec's Guards In Study Session —Page 3

City's Assessment Up 16.5 Million —Page 16

Carnival King In Sunny Rio —Page 20

Paramedic Care Benefits Rise —Page 21

	Page
Bridge	24
Comics	15
Crossword	26
Entertainment	20
Finance	8, 9
Garden Notes	15
King Winterfish	30
Names in the News	7
Provincial Court	31
Sport	10, 11, 12, 13
Television	28
Women	18, 19

The Daily Colonist.
(ESTABLISHED 1858)

SECOND NEWS SECTION VICTORIA, BRITISH COLUMBIA, TUESDAY, FEBRUARY 8, 1972 ★★★★★ PAGE SEVENTEEN

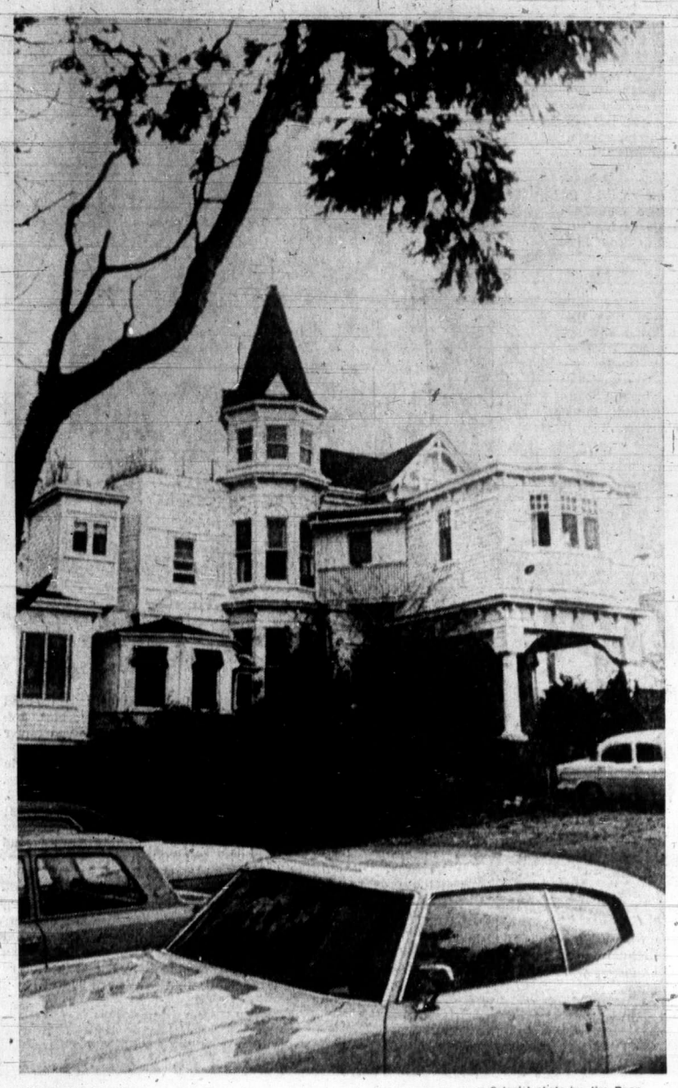

—Colonist photo by Jim Ryan

PEELING MANSION, once surrounded by lush lawns, colorful gardens, has been divided into number of apartments and stands virtually alone in sea of asphalt parking lots, encircled by cars.

Is Louis Still Alive?

Bird's Whereabouts Mystery Since 1966

Is Louis the Parrot still alive?

And if he is, where is he?

The answers to those questions remain unanswered this morning despite strenuous efforts to find out more about Louis.

Those connected with the case either didn't know the answers or weren't saying.

Louis' wherabouts have been a mystery since 1966 when he was moved from the old Wilson mansion on Courtney under great secrecy.

The late Victorian Jane Wilson's lawyer Howard Harman never told where Louis had been taken. He couldn't comment Monday because he is on an extensive overseas holiday.

Another lawyer who was acquainted with the case would only chuckle mysteriously and say, "I don't know. Isn't he still alive?"

Others said, "Of course, Louis is alive. Don't you know that parrots live to be more than 200?" But they wouldn't say how they knew.

If Louis is alive, he'd be 109 years old now, barely middle-aged as Macaw parrots go.

The fact that the old mansion, Louis' home for many years, will finally be torn down doesn't prove anything either. Contrary to belief, there was no clause in Miss Wilson's will preventing demolition of the premises until the parrot's death.

Victor Wilson, the developer who proposes to build a 14-storey apartment tower and two office buildings on the property, says nothing prevents him from building.

"Whether the parrot is alive or not, makes no difference," he said Monday.

Louis, in 1957

Courtney Street Landmark

Old White Mansion To Go

By HUBERT BEYER
Colonist Reporter

The old white mansion on downtown Courtney Street—the place Victoria's famous Louis the Parrott used to call home — is soon to disappear.

Once one of Victoria's most splendid estates with lush and manicured gardens stretching all the way from Blanshard to Douglas, the old mansion is to be torn down within the next five weeks.

In its place, a developer proposes to build two office buildings and one 14-storey apartment tower.

The story of the mansion goes back to the turn of the century when it was occupied by Victoria Jane Wilson, a prominent and wealthy Victoria spinster whose father had been a banker and hotel owner.

Among her possessions was an exotic collection of about 60 birds, of whom Louis was one. He was purchased about 1936.

When Miss Wilson died in 1949, she left about $200,000 to each of the Royal Jubilee Hospital and the Red Cross.

Her will also specified that $60,000 should be used for the care of her aviary.

Time went by and all the birds died—except for Louis, who was healthier than ever. He was being looked after by Miss Wilson's former gardener Yue Wah Wong who received $200 a month from the estate for being Louis' personal servant.

Finally in 1966, Victoria lawyer Howard Harman who looked after the estate, decided to transfer ownership of the parrot to Wong.

The balance of the estate was divided into three parts. Wong received $10,000 in securities to compensate for his loss of salary. The other two parts were given to the hospital and the Red Cross.

The lawyer drew up an agreement in which Wong, his wife and their daughter contracted to look after Louis for the rest of the bird's life. Louis was moved from the old mansion that had been his home for so long to an undisclosed address.

Wong died soon after and the whereabouts of Louis has been kept a secret ever since.

The mansion was converted into an apartment house containing eight small suites.

Many changes have taken place around the property since Miss Wilson occupied it with her flock of birds. The grounds slowly decayed. Wilson Motor Inn was built at one corner, the remaining grounds were blacktopped and converted into parking lots.

But the mansion itself survived, perhaps not as proud and elegant as it had once been, but it still dominates that part of downtown.

And now, its time has come. Victor Wilson of Wilson Motor Inn (not related to Miss Wilson) said Monday he has submitted preliminary plans to city hall for a highrise building and two office buildings to be constructed on the property.

Although he wouldn't specify the height of the proposed apartment tower, except to say that it's a proposal "with which Victoria can live," a city hall official said his plans call for a 14-storey tower.

Occupants of the mansion didn't hear of the planned demolition until Monday.

"We had heard rumors, but they weren't confirmed until today," said Miss C. Maclure, one of the residents.

"We are all very sad and upset that we have to move out. The location was ideal — so close to everything and now we have to go," she said.

Miss Maclure met Miss Wilson once "at a tea party several years before she died," but didn't know her.

"We all hate to move out of this place. It's been home to me since 1963. I always wondered why nobody ever purchased it to restore it to its original splendor . . . but that's progress, I imagine," she said.

Girl Cautions Police:

Methadone Too Available, Since "Junkies Are Liars"

By BRUCE LOWTHER
Colonist Reporter

She was such an average-looking girl that no one took any real notice of her when she came into the Victoria police station at 625 Fisgard last Friday afternoon — but the letter she left behind shows she has more than an average problem.

Police Monday released her anonymous letter to the Colonist, along with the pink envelope it came in — bearing only the words "to anyone who cares to listen." The letter:

"I don't know who to address this to. It's about your methadone treatment for heroin addicts. I know you're trying to help people strung out on junk but there's something wrong in the way you're going about it.

"Junkies are liars. No matter how many of them swear to your doctors they are using methadone to get off junk, you just can't believe them because they say it is so.

"A lot, a very lot, of them are using methadone to substitute when they can't get junk. I know people who are selling their methadone to other people to get stoned on, other people who don't even need it.

"You'll have to bust everyone and anyone who uses or sells junk to ever get it off the streets. And that's a lot easier said than done. But I can't understand why you give out methadone so easily.

"Be a lot harder on them that ask for help. If they really want it, they'll stick around thru any hassles you give them.

"And junkies are thieves. I've had 'friends' come to my house and steal my money to go score. I have sat at home wondering why my boyfriend is late when he's been out robbing some place to get money for junk.

"He's in jail right now.

"And junkies are selfish. The people my boyfriend got his junk from, the people he used to turn on with and the people who first turned him on are now looking for someone to replace him with and get in the same mess they're in right now.

"Because they really don't care about anybody else just as long as they have someone to sell junk to, so they in turn can go score.

"But I remember when those junkies used to be beautiful people. And I tried to help some of those people kick their habit, and it seems so hopeless and I feel so hopeless.

"I've done my best and my best isn't good enough. I imagine you're doing your best too, but believe me, it isn't good enough, either."

The letter was signed only: "Someone who cares."

The only employee at the police station known to have seen the girl who brought in the letter said she seemed in her mid-teens, had lengthy brown hair and was "just average looking."

By the time anyone could ask if she needed help, she was gone.

Graham

Seen In Passing

Graham Brawnwell in an old-fashioned gambler's outfit. (He lives at 959 Greig. His hobbies include fishing and electronics) . . . **Dorothy Bailey** with driftwood from Jordan River which looks like King Winterfish symbol . . . **Harry Mayled** going to work . . . **Wendy Boulton** going to a dance . . . **Pat Howard** going fishing . . . **Debbie Lock** writing a letter . . . **Peggy Bayers** going swimming . . . **Bill Peacey** opening the store . . . **Robert McGee** going to a convention.

Brandished Pistol

Holdup Nets Bandit $2

A masked bandit brandishing what appeared to be a pistol held up a small grocery store in Victoria Monday night and fled with about $2.

Barbara Kwan, proprietor of Shelbourne Grocery, 2672 Shelbourne, said later that she was alone in the store just before closing time at 9:30 p.m. when a young man entered.

The young man demanded "all the money you have," Mrs. Kwan said. "I ran away to the back of the store, then, but then I came back again and this time he pulled a gun," she said.

"But I don't think it was a real one. I was frightened. He tried to open the cash register but couldn't."

Mrs. Kwan said the man grabbed about $2 from a small cash box on the counter and the incident was over in less than five minutes.

She said the man then ran out of the store.

Victoria police said several patrol cars searched the area but no suspects had been apprehended by early today.

The bandit, police said, covered his face with a handkerchief. He was described as about 16 or 17 years old, about five feet, six inches tall, slim (about 150 pounds) and having brown hair. He was last seen running west on Kings.

A similar armed robbery occurred Thursday night at Don's Food Market, 99 Menzies, James Bay. The bandit, who carried a revolver, fled on foot with about $100 and remains at large.

First for Saanich Since 1968

Council Gets Raise

Saanich council Monday night increased indemnities of aldermen and the mayor for the first time in four years.

By a vote of 5-4, with aldermen Edith Gunning, Leslie Passmore, William Campbell and Frank Waring in opposition, the salary of Mayor Hugh Curtis was increased from $8,100 to $9,600 a year and indemnities of aldermen went up from $2,400 to $3,600.

A recommendation from council's finance committee was that the mayor's idemnity increase to $10,000 but on Monday night the figure was amended.

Waring, Campbell and Passmore spoke strongly against such increases. They said it was imperative council demonstrate that it can hold the line on expenses, a suggestion that it often makes to other groups and individuals.

"Inflation might continue until it ends up in a bust," stated Waring. "These price and cost increases cannot continue."

Ald. Alan Newberry, chairman of finance committee, reminded council of data that the committee had studied last week. It showed that Saanich council members were paid the lowest of any B.C. municipality of more than 20,000 population.

Waring
. . . cannot continue

Joint Bargaining Backed

Three Saanich aldermen Monday night sharply opposed a proposal to bargain jointly with Oak Bay and Victoria in upcoming firefighters' negotiations.

However, the negative feelings of aldermen William Campbell, Fred Seversen and Ed Lum were insufficient to defeat the proposal.

The mayors of the municipalities recently decided to take the idea of joint bargaining to their respective councils for their approval. Bargaining with policemen's unions is handled by police commissions.

Ald. William Noel said such strategy was the most reasonable position that council could take. The councils could start this year with the firefighters and by next year have experience for negotiations with the Canadian Union of Public Employees, he said.

But Campbell said that joint bargaining likely would bring professional negotiators into the picture and that would be a costly exercise. He also pointed out that there were some clauses in the contracts of other municipalities that might be blended into master agreement that would be expensive for Saanich.

Mayor Hugh Curtis acknowledged that one such clause might be that which exists in Victoria, where an employee is allowed to convert one-half of his accrued sick leave to cash upon retirement.

Accident Victim Dies

A 69-year-old Victorian injured in a Dec. 13 traffic accident died Monday in St. Joseph's Hospital, Victoria police announced. They said the man was Clem Braga of 531 Rupert, hit by a car as it left a driveway on Rupert just south of Humboldt. An inquest will be held.

Council Seeks Alternative

Hydro's Tall-Tower Path Raises Saanich Eyebrows

A route map of 90-foot tall B.C. Hydro towers expected to be constructed through a section of Saanich this year was given to Saanich council members Monday night.

Mayor Hugh Curtis and the alderman expressed astonishment.

The towers will be triple the height of existing street lamps and will be spaced 300 feet. Three cables will swing across the skyline.

This is the proposed route: Starting at Goward Substation, which is west of Interurban Road opposite B.C. Vocational School, the line follows Interurban to Trans-Canada Highway, then east along a Canadian National Railways right-of-way and south, about one-half block west of Douglas Street, to Dupplin.

At Dupplin, one-half block north of the Saanich-Victoria boundary, it will go underground to Horsey Substation behind Ingraham Hotel.

Council decided to prepare a submission to B.C. Hydro and possibly the Capital Improvement District Commission asking for an alternative.

Several aldermen were vexed by the proposal to put the system underground almost at the point it enters Victoria.

"Council doesn't need me to point out that part of this route is through the Colquitz Creek area that we are trying to beautify," stated Curtis. "The date for construction now is October of this year."

Curtis also disclosed that other Greater Victoria mayors had been given a preview of Hydro's high-voltage system. He said Mayor Frances Elford of Oak Bay "aged 15 years" when she saw the three proposed substation sites.

Interurban Site

Camosun To Relocate

Camosun College campus should be moved out to Interurban Road to a site adjacent to the vocational school, college councillors agreed Monday night.

But approval in principle for the plan came only after opposition from councillors who feared it would mean the building of an "ivory tower" which would become simply a junior rather than a community college.

There is a total of 48 acres available at Interurban for the campus to house both vocational and academic students, but the land is divided by the site of an intermediate care hospital which was recently started there.

Increasing rent for the present building at Lansdowne and Foul Bay coupled with lack of space were the basic reasons for the approval in principle given by the council to the recommendations in a report based on research by college principal Dr. Grant Fisher.

The councillors were told that there is a degree of urgency in campus planning partly because the University of Victoria is apparently interested in selling the Lansdowne campus, and partly because the third phase of building at Interurban is being delayed pending a decision on college needs.

Fisher, in his report, suggested that a single campus at Interurban would gain most efficient use of administration, faculty and buildings. It would also prevent a division of academic and vocational programs which would be contrary to present college philosophy.

Enrolment by 1980 is expected to reach 3,561, up 691 from its present 2,870, according to the report prepared by a subcommittee on campus development.